The only morning newspaper in Washington served by the Associated Press, the world's greatest newsgathering organization.

The Washington Post.

Today — Cloudy, rain in afternoon or night.
Tomorrow—Rain, colder.
Yesterday—Highest, 44; low, 41.
1931—High, 57; low, 31.
Details on page 19.

NO. 20,291. ENTERED AS SECOND-CLASS MATTER POSTOFFICE, WASHINGTON, D. C. WASHINGTON: TUESDAY, JANUARY 5, 1932. COPYRIGHT, 1932, BY THE WASHINGTON POST CO. THREE CENTS.

HOOVER MAKES THIRD PLEA FOR SLUMP RELIEF

Asks Congress to Hurry Emergency Economic Measures.

SAYS NEED GREATER THAN AT CONVENING

Leaders on Both Sides Reply That All Possible Speed Is Being Made.

By LAWRENCE SULLIVAN.

For the third time in 26 days President Hoover yesterday sent an earnest plea to Congress for prompt action on the emergency economic program submitted at the opening of the session.

He warned that quick action on the nonpartisan rehabilitation measures is now even more urgent than appeared a month ago.

"We can and must replace the unjustifiable fear in the country by confidence," he said, in a special message recapitulating his recommendations for easing the prevailing acute credit situation.

"I should be derelict in my duty if I did not at this time emphasize the paramount importance to the Nation of constructive action upon these questions at the earliest possible moment.

Bills Called Nonpartisan.

"These recommendations have been largely developed in consultation with leading men of both parties, of agriculture, of labor, of banking and of industry. They furnish the bases for full collaboration to effect these purposes. They have no partisan character."

Hardly had the legislative machinery begun to move after the holiday recess when couriers presented the surprise message in both House and Senate. The chambers were almost empty when the reading began, but members on both sides hurried to their seats as the word was flashed that a special message had arrived.

Party leaders on both sides soon afterward pledged themselves anew to hasten action on the emergency measures.

Robinson Denies Delay.

"We are going to work out this program just as rapidly as we can," said Senator Watson, of Indiana, the Republican leader. "The general principles of the Reconstruction Finance Corporation bill are agreed upon and I believe the Senate will dispose of it promptly."

Senator Robinson, of Arkansas, the Democratic leader, denied vigorously that members of his party had delayed action on any vital measure.

"Everything possible is being done to secure prompt disposition of the Reconstruction Finance Corporation bill and I expect favorable action on it in a short time," Senator Robinson said. "Democrats in neither house of Congress have delayed or avoided action on the prominent measures referred to by the President. Some of the proposals already are well on the way to final disposition."

Hoover Lists Eight Needs.

The President's message listed the following eight points as the principal objectives of the emergency legislative program:

(1) Strengthening of the Federal Land Bank System to ease the pressure on farm debtors.

(2) Creation of the Reconstruction Finance Corporation to liquidate frozen commercial credits.

(3) Establishment of a system of home loan discount banks, to stimulate home construction.

(4) Enlargement of the Federal Reserve discount system to expanded sorely needed commercial and industrial credits.

(5) Special legislation to facilitate distribution of deposits tied up in insolvent banks.

(6) Revision of the laws regulating railroads to rehabilitate the credit of the carriers.

(7) Revision of the banking laws to afford better security to depositors.

(8) Increased taxation and rigid economy all along the line in Federal expenditures.

(9) Drastic economy in expenditures.

(10) Restriction of issues of Federal securities.

The Federal Land Bank bill was passed in the House before the holiday recess. The Senate banking committee plans to take up today the

Continued on Page 5, Column 4.

Chicago Is Forced To Shut 9 Schools

Several Thousand Pupils Affected by City's Lack of Funds.

Chicago, Jan. 4 (A.P.).—Twelve thousand students of Chicago public night schools tried to attend classes tonight only to find them closed because the city has no money to operate them.

Nine schools were affected by the closing order, pupils being told they might attend classes at other schools. Most of the other schools announced, however, they were full to capacity and could accommodate no more students.

Elementary schools in three suburbs, Glencoe, Brookfield and Western Springs, also failed to open today. School boards were seeking additional finances. Several thousand children whose Christmas holiday was extended were entirely satisfied.

Banks' Stake In U. S., Kahn Tells Senators

By HAROLD J. T. HORAN.

Wall street repudiated its internationalism yesterday when two of its most eminent figures appeared before the Senate finance committee and showed how American bankers are in business for America first. Otto H. Kahn, gray-haired Maecenas and senior partner of Kuhn, Loeb & Co., stopped off on his way to Palm Beach long enough to tell the committee that the stake of American bankers in the United States is immeasurably greater than any they might have in Europe. Commodore Winthrop W. Aldrich, son of the former Senator Nelson Aldrich, who was in his day chairman of the finance committee, which Senator Reed Smoot presides over, today told the committee that his firm, the Chase National Bank, carried on 84 per cent of its business with domestic firms.

The finance committee was sitting in hearings on the resolution of Senator Hiram Johnson (Republican), of California, to determine the extent of foreign financing by American banks. The high light of the day

Continued on Page 5, Column 1.

DEMOCRATS AGREED ON TARIFF MEASURE

Policy Called Radical Move in Procedure; Expected to Pass House.

By J. B. McDONNELL.

Democrats of the House and Senate yesterday agreed on a tariff policy which would revise radically the historic American procedure of tariff making.

The declaration of the House-Senate joint policy committee of the Democrats was phrased in a bill introduced in the House by Representative James W. Collier (Democrat), Mississippi, chairman of the ways and means committee, following an approving meeting of the policy committee.

The Democratic tariff declaration was based on international tariff conferences, designed to remove tariffs, as much as possible, as a weapon in the economic warfare which eventually leads nations to declarations of war as commonly understood.

It is expected that the bill will be passed by the House before the end of the week and sent to the Senate. What will happen there is doubtful.

Democratic leaders of the House are divided in their guesses about the future of the measure. Some believe the Senate will pass it and the President veto it. Some believe the Senate will kill the bill by means of debate. None was so confident as to believe that it could be passed over a presidential veto.

Whatever the future of the bill, after it is passed by the House, as now seems assured, Democratic leaders hoped that it would prove a double-edged sword which would cut, no matter how it was picked up by the Republicans.

The measure is to be called up in the House as soon as the first deficiency appropriation bill has been passed. General debate on that was begun yesterday and its consideration will be continued today. Passage of the Collier tariff bill is expected before the end of the week.

The bill will be taken up under a rule drafted by Representative Charles R. Crisp (Democrat), of Georgia. This provides for consideration under the general rules of

Continued on Page 2, Column 5.

2 DEAD, MANY HURT, 30 HELD IN INDIA CLASH

Police Charge Crowds and Tension Prevails Througout Nation.

DRASTIC ORDINANCES DECREED BY BRITISH

Gandhi Pleads for Boycott; Patel Accuses MacDonald of Misstatements.

Bombay, India, Jan. 4 (A.P.).—The renewed struggle between India's Nationalist millions and the British government, brought to a head with the arrest of Mahatma Gandhi, drew its first blood today.

In a clash between police and Nationalist demonstrators at Allahabad, two men were killed, one of them trampled to death. Many others were injured and 30 were arrested.

The British government armed itself for the renewal of the fray with a group of drastic new ordinances, one of which authorized a declaration that the working committee of the All-India National Congress was an organization wholly without the law and could be so treated.

At Cawnpore, city of a tragic reputation for successive outbreaks and disorders starting with the Indian mutiny, police armed with lathis (staves) twice charged crowds of demonstrators, and throughout India there was great tension and anxiety, for many more clashes between the forces of the government and the unyielding believers in Mr. Gandhi's policy of nonviolence were expected to follow.

Issues Boycott Command.

Meanwhile, in his cell at Yeroda Jail, near Poona, the mahatma issued a set of commands to the Indian people, directing them to withdraw every form of cooperation from the government, to discard every trace of violence and to boycott every article of British goods, for "the boycott is the weapon which will bring England to her knees."

The government showed its strong hand by sentencing Jawaharlal Nehru, second only to Mr. Gandhi among the Nationalist leaders, to two years at hard labor for his anti-British activities. Rajendra Prasad, who was nominated to succeed Vallabhai Patel as president of the National Congress because Mr. Patel was arrested at the same time Mr. Gandhi was taken into custody, was himself made prisoner by the government.

Both Mr. Patel and Mr. Gandhi were confined in the Yeroda Jail. Bombay still was sleeping at 4 o'clock this morning when the mahatma's captors took him from the tent in which he was living and rushed him through the dark, tortuous treets on his way to Poona, 150 miles away. He took the arrest smilingly, apparently surprised that they had not come for him sooner.

Gandhi Will Not Be Tried.

In the language of the official warrants Mr. Gandhi and Mr. Patel were "placed under restraint during the pleasure of the government for good and sufficient reasons."

The mahatma will not be tried, but will be kept interned. He spent his

Continued on Page 3, Column 3.

Former Consul Is Held To Answer Rum Charge

Los Angeles, Jan. 4 (A.P.).—Leopold Lacayo, former vice consul in this district for Nicaragua, was held today to answer before the Federal grand jury on a charge of violating the prohibition law. The United States attorney's office said the case probably would be presented to the grand jury Wednesday.

Lacayo, who with Pedro Velez, radio dealer, was arrested by Federal agents when they found 40 gallons of wine and 6 gunnuts of whisky, said he would see kimmunity on grounds he had been appointed vice consul by his government during a previous administration and his commission never expired.

Western High Girl First Entrant in Essay Contest

Post's George Washington Enterprise Praised by Patriotic Citizens.

To Eleanor Harris, 18 years old, of 3625 R street northwest, a student at Western High Schol, goes the honor of being the first entrant in The Post Washington Essay Contest. Miss Harris' essay is entitled "George Washington, Son and Statesman." The essay is properly countersigned by Miss Harris' mother, Mrs. Mary A. Harris, and it bears evidence of being carefully prepared.

Immediately upon reading the announcement of the essay contest in The Washington Post Sunday morning, Miss Harris got busy writing her essay. Congratulations on your patriotic zeal, Miss Harris!

Praise from patriotic citizens continues to pour in upon The Washington Post for its enterprise in starting the essay contest. The Post telephone

Continued on Page 11, Column 3.

Post Staff Photo.
ELEANOR HARRIS.

President Is Opposed To Federal Pay Cuts Proposed in Congress

Two House Members Seek Shorter Week as Solution of Wage Problems While Senator Borah Asks Reduction in Salaries of Cabinet and at Capitol.

Federal workers, organizing to oppose the rising tide of congressional pay cut proposals, will find a champion in President Hoover, it was learned yesterday.

In authoritative quarters it was said the President will oppose any lowering of present standards. Though no formal statement was issued administration reports left no doubt as to the White House position that present rates of remuneration are essential to obtaining competent public servants.

Two others moved to silence the pay cut clamor.

Representative Andrew L. Somers (Democrat), New York, asked a reduction in regular working hours everywhere, to safeguard wages against decline and to cut down unemployment.

Representative Fiorello H. LaGuardia (Republican), New York, proposed closing postoffices Saturday as well as Sunday, putting Government departments on a five-day week, and letting contracts only to firms that operate on that basis.

Meanwhile agitations for reduction of Federal salaries broke out anew on Capitol Hill with introduction of two new pay-cut measures and revision of a third put forward before the holidays.

Developments were:

Representative Harold McGugin (Republican), Kansas, suggested "emergency reductions ranging from 10 per cent on incomes from $1,200 to $2,000, to 20 per cent on salaries over $5,000.

Senator William E. Borah (Republican), Idaho, sought to reduce pay of senators and representatives to $8,000, and salaries of the Vice President, the Speaker of the House and Cabinet members to $12,000.

Representative Milton C. Gerber (Republican), Oklahoma, who earlier

Continued on Page 3, Column 4.

FARM BOARD WHEAT IS VOTED FOR RELIEF

Senate Passes Bill Taking 40,000,000 Bushels to Give to Needy.

(Associated Press.)

The Senate voted yesterday to take 40,000,000 bushels of wheat from the Farm Board's bulging bins and distribute them to the needy.

Its action climaxed a day in which criticism of the administration's relief policies resounded through the Senate chamber and committee rooms. In one of the latter, Gov. Pinchot of Pennsylvania, whose name is linked with speculation on Republican presidential possibilities, denounced the Hoover program as "vicious."

The Senate acted, without a roll call vote, after a vigorous debate. Democratic leaders asserted the appropriation of wheat was the equivalent of a dole, firmly opposed by President Hoover. The vehicle of action was a resolution by Senators Capper (Republican), Kansas, and Wheeler (Democrat), Montana. It had the approval of the Farm Board, which nevertheless contends it should be compensated for the wheat.

Testifying before a Senate manufacturers subcommittee in hearings on proposals for unemployment relief by direct Federal appropriations, Pinchot launched upon a caustic criticism of the administration's program of relief through local charitable contributions.

"It takes money from the little fellow," he said. "It doesn't take it from the big fellow. It is an attempt to get by without increasing taxes and letting the big fellows come in to share the load."

Without prompting by the committee, Pinchot went on to speak his views against the "Republican machine" which he blamed for defeating his State unemployment program; against Secretary Mellon for not lending $1,000,000 for the State unemployment fund; and against Senator Reed, of Pennsylvania, for saying Pennsylvania can take care of her own problem.

Pinchot estimated Secretary Mellon has an annual $10,000,000 income.

Continued on Page 3, Column 6.

Hawaiian Governor Urges Crime Quiz

Favors Special Legislature Session After Attack on Woman.

Honolulu, Jan. 4 (A.P.).—Recent acts of criminal violence here were followed today by a statement from Gov. Lawrence M. Judd that a special session of the Hawaiian Legislature would be called if leaders of the House and Senate could agree on a program of constructive action.

The governor's announcement was the outstanding development in events following the attack on a young woman in her home Saturday by Lui Kaikapu, one of two men who escaped from Oahu Prison Thursday.

Representatives of nearly 100 civic organizations have been invited by the League of Women Voters to confer Wednesday on the crime situation in Honolulu. This includes the attack on the white school teacher Saturday, the slaying of a Filipino by a traffic officer last night, the hunt for the murderer who escaped from prison with Kaikapu, and the attack on the wife of a naval officer in September.

Cabinet of Zivkovitch In Jugoslavia Resigns

Berlin, Jan. 4 (U.P.).—A telegraph union dispatch from Belgrade, Jugoslavia, tonight said Premier Gen. Pera Zivkovitch had announced the resignation of his cabinet because the task for which it was formed originally, the holding of elections, had been accomplished.

It was believed in political quarters, however, that the resignation was because of loan negotiations of the Jugoslavian government.

GRAIN FREIGHT CUT CANCELED BY COURT

Hughes Opinion Holds Conditions Changed After I. C. C. Order.

(Associated Press.)

The Nation's $25,000,000,000 railroad system saw fresh patches of blue yesterday in the skies lately so darkened by shrunken earnings.

The Supreme Court of the United States set aside reduced freight rates on grain which went into effect in August, Chief Justice Hughes delivering the opinion, and pointing to changed economic conditions since the Interstate Commerce Commission ordered the reduction.

The emergency increase in freight rates, designed to produce $100,000,000 or more additional annual revenue, took effect, representing a compromise between the carriers and the Interstate Commerce Commission on the roads' demand seven months ago for a blanket increase of 15 per cent.

The Railroad Credit Corporation began to function as an agency to collect the increase in revenues resulting from the higher rates, from which it will make loans to carriers having difficulty in meeting their fixed charges.

The Southern Pacific officials expressed fresh hope regarding the prospect of general voluntary wage reductions, as result of unconditional acceptance of a 10 per cent cut by 8,000 employes in Texas and Louisiana, representing about half of the system's employes in those States.

F. E. Williamson, president of the New York Central since January 1, in his first public statement since assuming that office, regarded the outlook for an agreement on wage reductions as hopeful.

The Interstate Commerce Commission prepared to begin hearings on Wednesday on the four-party Eastern trunkline consolidation plan. Mr Williamson, of the New York Central, however, expressed the opinion that it would take some time to work out the complex consolidation problem in its finality.

The commission made its investigation of the grain rates under the Hoch-Smith resolution of 1925, which in effect directed that the lowest possible rate be given agricultural products.

The Santa Fe and other grain-carrying railroads asked a rehearing, claiming the steady decline in railroad traffic made them unable to bear the loss of revenue.

"There can be no question as to the change in conditions upon which the new hearing was asked," Hughes said. "Of that change we may take judicial notice. It is the outstanding

Continued on Page 2, Column 1.

2 Killed, 5 Injured In Head-On Crash

$10,000 Liquor Cargo Is Seized by Agents Near Scene of Wreck.

Special to The Washington Post.

Fredericksburg, Va., Jan. 4.—Two persons were killed and five others injured, three of them seriously, in a triple automobile collision 7 miles below here on the Washington-Richmond highway tonight. One of the injured men was a Marine private, who, officers said, was apparently hitch-hiking his way back to the base at Quantico.

A State prohibition inspector and a Fredericksburg patrolman who had gone to the scene of the wreck captured a liquor truck and 3,600 pints of bottled-in-bond whisky, valued at between $10,000 and $15,000, on their way back to Fredericksburg.

Earl Tuttle, 24 years old, of Massaponax, Va., suffered internal injuries and a fractured skull in the crash. He died a few moments after he was admitted to the Fredericksburg Hospital.

Jack Huntley, 20 years old, of Salisbury, N. C., was killed almost instantly, his skull was fractured.

JAPAN DRAFTS REPLY TO U. S. IN CONSUL CASE

Hornbeck Visits Debuchi to Get Information on Beating.

JAPANESE OFFICIAL EXPRESSES REGRETS

America May Now Decline to Join Group in Making Manchurian Probe.

Tokyo, Tuesday, Jan. 5 (U.P.).—Premier Inukai today was preparing to forward to United States Secretary of State Stimson an explanation of the attack by three Japanese soldiers on American Consul Culver B. Chamberlain at Mukden.

The explanation, to be submitted through Japanese Ambassador Debuchi at Washington, was understood to state that Chamberlain's automobile, although it flew the American flag, was stopped by the patrol because Chinese agents had been using foreign flags in an effort to pass sentries.

The United States yesterday made formal representations to the Japanese government through its Ambassador in Washington for the "unjustified" attack on American Consul Culver B. Chamberlain in Mukden by three Japanese soldiers Sunday morning.

Stimson Is Ill.

The chief of the division of Far Eastern affairs, Stanley K. Hornbeck, was the liaison between Secretary Stimson and the Japanese Embassy. Dr. Hornbeck, who is the expert of the Department of State for all questions affecting China and Japan, was requested by Secretary Stimson to call upon Japanese Ambassador Katsuji Debuchi. Secretary Stimson was ill all day at his home in Woodley with an attack of grippe.

It was stressed in responsible quarters both at the State Department and in the Japanese Embassy that the demarche of Dr. Hornbeck was in no sense a protest. Secretary Stimson intends to have in his possession full particulars before taking any further steps to obtain proper satisfaction.

Expresses His Regrets.

Late in the day cables from the Far East revealed that the Japanese consul in Mukden had expressed his regrets over what had taken place. However, there was no official substantiation for this report and in any event, it was clearly indicated that the mere expression of such regret by the Japanese consul, while gratifying to American susceptibilities, was not to be considered as of adequate reparation for the incident. The attack on Consul Chamberlain is not the first time such undisciplined action on the part of Japanese soldiery has been reported, although the Chamberlain assault is the most serious reported to date. Less than a week ago, Japanese soldiers detained the Assistant Military Attache of the American Legation at Peiping en route to Manchuria, but released him after he had produced his credentials.

Reaction by official American agencies was promptly swung into line on all three fronts, at Mukden in Manchuria, where the attack had occurred, at Peiping, where American Minister Nelson T. Johnson is in charge, and here in Washington when Dr Hornbeck represented Secretary of State Stimson in orally requesting the Japanese government to furnish the fullest explanation of what had transpired after three Japanese soldiers molested an American consular officer on his way to the railway station in Mukden.

Just what further steps will be taken by the United States in the way of satisfaction for the attack, will not be revealed until Secretary Stimson has returned to his desk. It was held inevitable, however, that the incident will make further American participation in the settlement of the difficulties between China and Japan exceedingly difficult. In some quarters, it was even hinted that the incident might preclude the presence of an American observer on the commission of inquiry which has been appointed by the League of Nations to investigate conditions in Manchuria.

Hines Unable to Accept.

Some names have already been selected by the league council for the commission, but it had originally been intended to have Walker D.

Continued on Page 4, Column 2.

100 ARRESTED IN ROVER DRIVE ON MAGAZINES

Three Police Get One Year For Brutality

The maximum penalty provided by law for simple assault was given yesterday to James A. Mostyn and William R. Laflin, suspended members of the First Precinct, for beating James Henry Harker, youthful baker's helper, to extract from him a confession.

The two were brought before Justice James M. Proctor in the District Supreme Court, on a motion for a new trial. After listening to arguments by James A. O'Shea, attorney for the pair, and Leo A. Rover, United States attorney, who prosecuted, Justice Proctor denied the motion for a new trial and gave each a sentence of one year in jail and a $500 fine.

Previously, Justice Proctor had overruled a motion for a new trial for Robert J. Barrett, headquarters detective sergeant, convicted of making a simple assault upon George M. Baber in an apartment house at Thirteenth and Belmont streets northwest. Barrett was given a jail sentence of one year. All three men are at liberty on bond, pending appeal.

In sentencing Mostyn and Laflin, the judge said they had been found

Continued on Page 2, Column 7.

Only Seventh and Eighth Precincts Escape in Series of Seizures.

ALL ARE RELEASED ON $25 COLLATERAL

1,000 Copies of Alleged Indecent Periodicals Are Confiscated.

In a city-wide drive, launched last night when police were advised by United States Attorney Leo A. Rover that he considered three magazines which have recently made their appearance here as indecent, more than 100 storekeepers were arrested on charges of "offering indecent publications for sale."

The drive was not confined to newsdealers alone, as proprietors of drug stores, groceries, poolrooms and delicatessens were booked when police found the periodicals on display.

On receipt of the United States Attorney's ruling, Brig. Gen. Pelham D. Glassford, superintnedent of police, immediately ordered that two men in each precinct be detailed to make a survey of the stores selling magazines and arrest the persons displaying those mentioned.

Willing to Comply.

Last week, Mr. Rover made a statement in which he warned magazine dealers against selling periodicals of a doubtful nature. A survey of dealers by The Washington Post brought out the fact that the dealers stated they were willing to discontinue handling such magazines, but that they would desire to know just which Mr. Rover objected to.

Mr. Rover said last night that on previous occasions he had issued specific warnings of that nature and the results had been unsatisfactory. He said many would discontinue sale for a month, but another issue would appear later. "I wish to bring to the dealers the fact that they have a responsibility of their own in this matter," he asserted.

All those arrested, only eight of whom were women, were released on collateral of $25. If convicted of the offense they are liable, according to statute, to a fine of $50 to $500.

1,000 Copies Seized.

About 1,000 copies were seized by the police. Arrests were made in every precinct but the Seventh and Eighth. Police of the Eighth Precinct went to seven stores and, taking the objectionable periodicals, asked the proprietors to appear at the station house to deposit the collateral. At a late hour last night none had posted the money. Seventh Precinct officials said that they had received no order to make the drive.

Among the six storekeepers arrested in the Eleventh Precinct was George C. Havenner, jr., son of Dr. Havenner, president of the Federation of Citizens Associations. Young Havenner's store is at 1427 Good Hope road southeast.

The others charged were James J. Carley, 40, of 1809 Nichols avenue southeast; William Mushake, 62, of 1919 Nichols avenue; Herman H. Pohl, 64, of 1838 Good Hope road; Martin M. Silver, 30, of 2341 Pennsylvania avenue southeast, and Napoleon Scott, 71, of 2047 Nichols avenue.

In Second Precinct.

In the Second Precinct policemen found magazines in six stores. They arrested Edward Robertson, 30, colored, of 2006 Fifteenth street northwest; Dante Checca, 31, of 1926 Fourteenth street northwest; Max Steinman, 41, of 1806 Fourteenth street northwest; Pete Graggas, 48, of 2522 Fourteenth street northwest; William Edward Slack, 68, of 1112 North Capitol street, and Thomas Benjamin Johnson, 54, of 2215 Fourteenth street northwest.

Others arrested in the Second Precinct were:

Nathan Ruskin, 34, of 87 Florida avenue northwest; Clarence Badey, 48, colored, of 26 Q street northwest; Lewis Courembis, 43, of 1017 M street northwest; Samuel Val, 47, of 1316 Thirteenth street; Nicholas Capeton, 45, of 1119 M street northwest; William Jones, 51, of 1029 Ninth street northwest; Serena Goodman, 58, of 1101 Thirteenth street northwest; James R. Miller, 25, of

Continued on Page 2, Column 2.

DAVIS' DRY LEANING HIT IN BECK THREAT

Warns Senator of Primary Opposition Unless He Favors Repeal.

By EDWARD T. FOLLIARD.

Representative James M. Beck (Republican), of Pennsylvania, yesterday warned Senator James J. Davis (Republican), of the same State, to come out for repeal of the eighteenth amendment, or else expect a fight over his seat in the Senate next April.

Beck, a rampant wet, announced that if there was a sufficient popular demand he himself would enter the spring primary election against Davis.

He qualified this, however, by saying that he thought that William S. Vare, political boss of Philadelphia, who was kicked out of the Senate seat now held by Davis, should seek vindication in the next election if his health permits. Moreover, he said, Davis should voluntarily make way for him.

Davis, who was elected to the Senate while he was Secretary of Labor, used to say in his campaign that he stood on the dry plank adopted by the Republicans in Kansas City in 1928.

He has never altered his position, although there have been reports that he ultimately would come out for modification of the Volstead act—that is, for a return of beer and wine. Representative Beck said yesterday that this would not be enough, insisting that Davis would have to go all the way and espouse repeal.

The Beck statement was regarded here as a "feeler," one calculated, first, to determine the degree of sentiment for a return to Washington of Vare, and, second, to determine the degree of enthusiasm for Beck himself.

It is conceded that Davis can not hope to win the nomination for senator in the April primary without the support of the Vare machine. The chances are that, lacking such support, he would not even enter the primary.

Beck, one of the most brilliant minds in American politics, is the choice of the Vare machine, provided the boss himself does not run.

There is a possibility that Gifford Pinchot, the extremely dry governor of the State, will get into the race.

Whoever is chosen in the primary probably will win, for Pennsylvania,

Continued on Page 2, Column 2.

French Minister of War, Fever Victim, Is Sinking

Paris, Jan 4 (A.P.).—Minister of War Andre Maginot, suffering from typhoid fever, was reported in a doctor's bulletin tonight to be in serious condition and much weaker with a rise in pulse and temperature.

Lenz Team Wins 6 Rubbers; Is Trailing by 16,835 Points

New York (Tuesday), Jan. 5 (A.P.).—Sidney S. Lenz and Commander Winfield Liggett, jr., cut 3,385 points off the lead of Mr. and Mrs. Ely Culbertson in the great contract bridge match at a nine-rubber session ending early this morning. The plus of Culbertson's side, with 21 rubbers left to play in the 150-rubber match, became 16,835.

Lenz and Liggett won six rubbers during the session, making the rubbers for the series stand 71 for Culbertson and 58 for Lenz.

It was the biggest swing of any of the seventeen sessions for Lenz's side. But the session's gain has been exceeded several times by Culbertson and partner.

The gain offered little hope that Lenz could win the match. But it did give him optimism as regards his aim of making more points than Culbertson and partner during the rubbers in which Liggett will be opposite him instead of Oswald Jacoby, his first partner in the match.

"We have a bare chance to win—that's all," said Lenz before hurrying off to play ping pong with Bill Tilden. "Anyway, we are having a lot of fun.

Continued on Page 2, Column 4.

Summary of Inside Pages

Pages.
2—Rainey Hits Big Navy Plan.
Castle Outlines League Help.
Heflin Aids Say Dead Voted.
Mrs. McCormick Silent on Story.
3—Credit Corp. Asks Payment.
London Accepts Indian Challenge.
Finnish Parliament to Meet.
4—Kin Want Slayers to Kill Selves.
5—Smith Drive Wages Disclosed.
Text of President's Message.
6—Editorials.
7—Society
9—Armed Guards Pace Levees.
Bedell Indicted in Legation Case.
43 Indictments Found.
10—Radio Programs and Features.
11—C. W. Darr Funeral Today.
Dawes Hopeful of Geneva.
12—About the Showshops.
Cinema Reviews.
"Rigoletto" Wins Applause.
News of the Suburbs.
13-14—Sports.
15—The Post Comics.
16-17-18—Financial News.
20—Appropriation Bill Presented.
Citizens Assail Mapes Bill.
Taximeter Order Faces Delay.

RAINEY HOLDS VINSON'S NAVY SUM TOO HIGH

Believes $600,000,000 Is Not Required for Adequate Fleet.

HEARINGS WILL OPEN TODAY ON MEASURE

Adams, Pratt and Rock Are Among Those Summoned by Chairman.

(Associated Press.)

The members of Congress who want to spend $600,000,000 to make the Navy as big as treaties allow yesterday found something besides arms limitation conferences impeding their campaign.

Representative Rainey, of Illinois, the majority leader in the House, said he hoped it would not, and thought it should not, take that much money to build an adequate Navy.

Just the same, Chairman Vinson, of the House naval committee, continued plans for hearings today on his bill introduced yesterday to authorize $616,250,000 for new ships.

Adams Is Summoned.

Vinson has summoned Secretary Adams, Admiral Pratt, chief of naval operations; Rear Admiral Rock, chief of the Navy's construction and repair division, and Rear Admiral Upham, head of the Bureau of Navigation, among others.

With their testimony he intends to show that all but two of the 120 ships his $616,250,000 would build would replace vessels now in operation but which soon will be overage or obsolescent.

Would Add Officers.

Likewise, the Georgia Democrat expects to develop testimony showing the treaty Navy would be able to operate more economically than the fleet does now. More officers would be necessary, but the addition of mechanical devices in many instances would tend to decrease the total manpower.

Vinson will emphasize, too, his conviction that the expenditure of $616,250,000 over ten years would not work a hardship on the now depleted Treasury.

His bill would authorize the expenditure of $18,000,000 in the next fiscal year. Appropriations would be increased to $90,110,000 in the 1937 financial year.

GRAIN FREIGHT CUT CANCELED BY COURT

Continued from Page 1.

contemporary fact, dominating thought and action throughout the country."

The railroads had asked an injunction in a lower court. This was denied. The Supreme Court sent the case back, ordering that an injunction be granted.

In the consolidation proposal the flood of opposition to inclusion of the Chicago, Indianapolis & Louisville (Monon) Railway and the Chicago & Eastern Illinois in the Great East and West systems was increased yesterday by petitions from the Louisville, Memphis and Cincinnati Chambers of Commerce. All protested against including the Monon. In the Baltimore & Ohio. The Memphis organization also opposed linking the Chicago & Eastern Illinois with the Chesapeake & Ohio-Nickel Plate system.

Inheritance Tax Opinion Handed by Supreme Court

(Associated Press.)

The Supreme Court yesterday ruled that a State could not impose an inheritance tax on stocks and bonds in one of its corporations held by an estate outside its boundaries.

Maine had sought to collect such a tax on stocks held by Edward H. Haskell, who died in Massachusetts. The First National Bank of Boston, executor of the estate, brought suit to prevent collection.

There was a dissenting opinion by Justice Stone asserting that both Maine and Massachusetts could tax the stock. Justices Holmes and Brandeis joined in the dissent.

Smoke Screen Taxi Found Abandoned

Rumrunner Car Escaped Police Twice Over Week-End.

A smoke-screen-equipped taxicab that escaped from police pursuers twice over the week-end was found abandoned at Champlain street and Kalorama road yesterday by Second Precinct Policemen R. L. Manning and P. C. Carver.

The car was sighted Saturday night by two Ninth Precinct policemen, and they were forced to give up the chase because of a smoke screen thrown out. A lookout was sent out and it was sighted again early yesterday morning when a citizen told police a car was being loaded with whisky near Fourteenth and Corcoran streets. Another scout car was sent to the scene, but again a smoke screen enabled the two colored men, occupants of the car, to escape.

It was found several hours later, but the smoke device had been removed before the car was abandoned.

Expedition Arrives At Mud-Walled City

News was received yesterday by the headquarters here of the National Geographic Society that the Citroen-Haardt Transasiatic Expedition, traveling by tractor motorcar from Sinkiang (Chinese Turkestan) to Peiping, has reached the mud-walled city of Liangchowfu, in Kansu Province, China.

German missionaries are hosts to the expedition's personnel. Liangchowfu is about midway between Urumchi, capital of Sinkiang, and Peiping, the former capital of China.

52 PERSONS ARE ARRESTED IN ROVER MAGAZINE DRIVE

Continued from Page 1.

1209 First street northwest; Azreal Furr, 52, of 1217 First street northwest; Herman Bretler, 23, of 1004 Fourteenth street northwest; William Peterson, 24, of 1210 Twelfth street northwest; Frederick Lane, 38, of 2003 Fourteenth street northwest.

Others in Second Precinct.

Lewis Browdey, 57, of 1338 Fourteenth street northwest; Rebecca Ruben, 52, of 2406 Fourteenth street northwest; Emmett Johnson, colored 39, of 143 Florida avenue northwest; Gabriel Ferrari, 36, of 2426 Fourteenth street northwest; Frank Greeman, colored, 30, of 1618 V street northwest; Pete Gaggas, 48 years old of 2522 Fourteenth street northwest; Max Steinman, 44, of 1806 Fourteenth street northwest; Joseph Marshall, 32, of 2505 North Capitol street; Walter Krukowski, 34, of 55 Florida avenue northwest; William Hern, 50, of 1911 Seventh street northwest; George Zoares, 31, of 1915 Seventh street northwest.

In thirteen stores in the Third Precinct, police said, the periodicals were on display. At 250 Pennsylvania avenue northwest they arrested Joseph U. Greenstein, 28; at 220 Pennsylvania avenue northwest, Louis Giudardi, 21; at the Parr Lane Drug Store, Ephaink Garber, 46, and at 1705 Pennsylvania avenue northwest, Louis Bralove, 32.

Bralove said he had received advance information of the drive, had removed the magazines from the shelves and placed them in the rear of the store. However, Policemen F. P. Martin and A. T. Davis ruled that they were visible.

Others arrested in the Third Precinct were William Brown, 52, of 1704 G street northwest; Simon Gerber, 48, of 807 Seventeenth street northwest; Millie Cacanov, 42, of 1711 Seventeenth street; Benjamin Susser, 47, of 2157 Pennsylvania avenue northwest; Morris Rodman, 30, of 1743 G street northwest; Elmer Fisher, 67, of 1711 Pennsylvania avenue northwest; Theodore McGlue, 65, of 1763 Pennsylvania avenue northwest; Daniel Dobbin, 47, of 2037 M street northwest, and George Geralis, 36, of 1629 Connecticut avenue northwest.

Fourth Precinct Arrests.

Activity of the crusaders resulted in seven arrests in the Fourth Precinct. In a drug store at 600 Third street southwest, Nathaniel Johnson, colored, 37, was taken. Isadore Laskin, 17, a clerk at 601 Pennsylvania avenue, was charged. Others charged were George W. Matthews, 48, of 1257 South Capitol street; Joseph Balducci 63, of 659 Pennsylvania avenue southeast; Charles W. Hailstorks, colored, 43, of 732 Second street southwest; Christopher Demetre, 17, of 107 B street southeast, and Wyoming Williams, colored, 38, of 501 First street southwest.

Seven more persons were arrested later in the Fourth Precinct. They were Aaron Berkman, 55, of 405 seventh street southwest; Nina C. Herbert, 35, of 1000 Virginia avenue southwest; Louis Scherr, 43, of 816 Seventh street southwest; Joseph Giovannetti, 36, of 523 Eighth street southeast; Anna Yadkowsky, 39, of 1030 Four-and-a-Half street southwest; Benjamin Bass, 23, of 901 Four-and-a-Half street southwest; Sol Sickle, 29, of 909 Four-and-a-Half street southwest, and Solomon Seigle, 33, of 1300 Four-and-a-Half street southwest.

In the First and Tenth Precincts officers found only two alleged violations. Eugene Garges, 35, of 5 H street northwest, and Harry Katz, 32, at 1400 Irving street northwest, were the alleged violators.

Later another person, David Sherman, 27, of 3499 Holmead place northwest, was booked at the Tenth Precinct.

According to arrest records in the Ninth Precinct eight stores were displaying the magazines. Those arrested were Jacob Bayliss, 35, of 2403 Benning road northwest; George Myre, 35, of 1255 H street northeast; Artie Bell, 53, of 1126 H street northeast; Edward Stunkel, 73, of 718 H street northeast; Michael Hasne, 38, of 1511 Benning road northeast; Samuel Birch, 38, of 519 H street northeast; John Costasais, 34, of 723 F street northeast, and Mersi Shadid, 38, of 1382 East Capitol street.

Three additional arrests were reported later in the Ninth Precinct. They were Frank C. Botts, 52, of 420 D street northeast; William C. Furr, of 200 E street northeast, and Edna Swar, of 1224 C street northeast.

The headquarters vice squad investigating mostly in the First Precinct made fourteen arrests. Those booked were: William E. Boyer, 53, 4615 Georgia avenue northwest; Frank Amato, 57, of 467 G street northwest; Joseph Pajunas, 40, of 201 Pennsylvania avenue northwest; Leon Bukley, 19, of 2 F street northwest; Howard Connoles, 61, of 603 Pennsylvania avenue northwest; Randolph Wolfe, 38, of 422 North Capitol street; George Mandas, 27, of 500 G street northwest; Joseph Boulad, 43, of 638 North Capitol street; Stanley Amouri, 19, of 501 New Jersey avenue northwest; Joseph Costa, 26, of 738 Fourteenth street northwest; Nathan Shapiro, 45, of 477 Pennsylvania avenue northwest; George Smith, 60, of 903 Pennsylvania avenue northwest; Grady Young, 34, of 903 H street northwest, and Fletcher Lane, 30, of 2712 Ontario road northwest.

Nineteen in Sixth Precinct.

In the Sixth Precinct nineteen persons put up the $25 collateral. Police there went to the stores and asked that the proprietors come to the station and be booked. The names were:

Thomas Shoemaker, of 5301 Georgia avenue northwest; Clara King, of 5946 Georgia avenue northwest; Frank Charter, of 5335 Georgia avenue northwest; Frank Tompkins, 36, of 5433 Georgia avenue northwest; Florence Watson, of 5551 Illinois avenue northwest.

Gladys Dulaney, of 5530 Georgia avenue northwest; Alice Meek, 30, of 5828 Georgia avenue northwest; Peter Gioncoli, 24, of 5605 Georgia avenue northwest; Harry Smith, 44, of 4701 Georgia avenue northwest; Joseph Howitz, of 5205 Georgia avenue northwest; Sophia Denneberg, of 5919 Georgia avenue northwest.

Earl Richardson, of 6333 Carroll street northwest; Harry Robinson, 65, of 7731 Alaska avenue; Spero Walhos, 38, of 6939 Georgia avenue northwest; Joseph Bodani, of 831 Kennedy street northwest.

Samuel Holfberger, 45, of 4600 Fourteenth street northwest; Frank Campbell, of 4730 Fourteenth street northwest; Peter Chamber, of 4901 Georgia avenue northwest, and Frank Carroll, 43, of 5335 Fourteenth street northwest.

Cab Driver Sought In Traffic Wreck

Pursued Taxi Crashes Into Car of Philippines Commissioner.

A taxi driver was sought by police last night in connection with a collision between the cab and the automobile of Camilo Osias, resident commissioner from the Philippines.

The accident occurred at New Jersey avenue and C street southeast as the hacker attempted to outrun a Fourth Precinct scout car seeking to arrest him on a charge of speeding and reckless driving. Police said the chase started at Second and F streets southwest and that the cab crashed the Osias car and then careened into a parked sedan owned by Mary F. Mayhew, of 2936 Bellevue terrace northwest, when it turned into New Jersey avenue from C street.

The driver and a colored woman leaped from the cab and disappeared, according to police. Mr. Osias' secretary and chaffeur, who were occupants of his car, were not injured in the crash.

Woman, 56, Thwarted In Suicide Attempt

Despondent because she had met with financial losses, Mrs. Katherine Holmes, 56, of 638 Pennsylvania avenue southeast, yesterday attempted to commit suicide by inhaling gas in her home, according to police, who found several notes.

Miss Hallie Heafer, who lives in the same house, smelled fumes and upon investigating, found Mrs. Holmes on the first floor of the house in a coma. She summoned the rescue squad which sent the victim to Casualty Hospital. She later was transferred to Gallinger Hospital, where she was admitted in an undetermined condition.

Highlands Association Urges Avenue Widening

Discussion on the project of widening Nichols avenue and development of First street southeast was opened again by the Washington Highlands Citizens Association at a meeting last night in Congress Heights School. This movement was one of the original projects of the association.

The association went on record as advancing the movement for erection of a new bridge across Eastern Branch to be known as the South Capitol Street Bridge. Such a bridge would shorten the distance between Anacostia and the Capitol and lessen traffic congestion on Nichols avenue.

RUTH M'CORMICK SILENT ON ATTACK

Refuses to Elaborate on Her Paper's Editorial Hitting Hoover.

Colorado Springs, Colo., Jan. 4 (A. P.).—Mrs. Ruth Hanna McCormick late today said that although she dictated the policy of her newspaper, the Rockford (Ill.) Register-Republic, an editorial in the paper yesterday attacking the renomination of President Hoover must stand alone without personal comment.

Mrs. McCormick, daughter of the late Mark Hanna, one time national political power, was deluged with telephone calls and telegrams following her return to her home here today after a visit to Rockford. She said the matter of the Republicans choosing a candidate other than Hoover, as put forth in her paper yesterday, was not a personal matter.

"Of course I dictate the policy of my paper," Mrs. McCormick said, "and so far as the paper is concerned the editorials are my views. I shall continue to dictate its policy and anything I say in regard to the presidential campaign will be printed in my own paper. I refuse to give out interviews to other papers or news services."

The editorial in question urged that the Republican party disregard precedent and select a presidential nominee who has "a fair chance of winning."

The editorial declared that President Hoover is "not a popular leader" and asked "why Hoover should not be freely discussed and impartially weighed as a seeker for public office."

It emphasized confidence for 1932, as expressed by the Democratic leaders, and asked consideration for "hundreds of thousands of Republicans who will either vote against Mr. Hoover or refrain from voting for him."

$500 Donation Made To Far East Institute

Contribution of $500 by Chester D. Pugsley, of Peekskill, N. Y., to American University for the Institute of Far Eastern Affairs, to be held in Washington March 21 and 22, was announced yesterday in a message from the donor to the Associated Press.

The institute is the only one held in Washington. It will be featured by a dinner at the Brookings Institute, at which Ambassador Debuchi of Japan will be the guest of honor.

DETECTIVES LOCATE MRS. ELKINS' GEMS

Ring and Bracelet Valued at $13,500 Found in Store; 2 Suspects Held.

Jewelry valued at $13,500, stolen on November 1 from Mrs. Mary Elkins, wife of former Senator Stephen Elkins, was returned to its owner yesterday, and two persons, said to have been responsible for the theft, were arrested.

The jewels, a ring valued at $10,000 and a bracelet valued at $3,500, were recovered in a second-hand store by Detective Sergts. John Wise and Richard D. Cox. According to the proprietor of the store, he bought the jewels for $5.

Shortly after the valuables were found the detectives arrested Nathan Graves and his wife, Sopora, both colored, of 816 N street northwest. Graves, it was said, was at one time employed in the home of Mrs. Elkins' mother, Mrs. Catherine Regan, 2614 Cathedral avenue northwest, from where the jewels were stolen.

The pair was taken before Judge Gus A. Schuldt, in District Police Court, where, after pleading not guilty to the theft, they were held under a bond of $5,000 each for the action of the grand jury.

HEFLIN'S WITNESSES TESTIFY DEAD VOTED

20 on Stand First Day of Former Senator's Election Contest.

Birmingham, Ala., Jan. 4 (A.P.).—Testimony in support of former Senator J. Thomas Heflin's charges regarding ballot irregularities in Alabama was offered today at a hearing in his contest of the election of his successor, Senator John H. Bankhead.

The testimony had to do with reputed irregularities in the general election of 1930.

More than 20 witnesses took the stand and told of stuffed ballots bearing the names of dead men, misconduct on the part of election officials and threats against Heflin supporters by their employers. More than 200 witnesses remain to be heard.

Most of the witnesses examined were from Walker and Shelby Counties, and their testimony dealt largely with the handling of absentee ballots. One witness, T. M. Reinhart, a Republican, testified the name of a relative, dead four years, was on one of the 29 absentee ballots cast at a Shelby County polling place, where he acted as clerk.

Says Protest Was Ignored.

This ballot and others bearing names of persons he knew had been out of the county for years were protested, Reinhart said, but the chairman of the county Democratic committee ruled they should be counted.

A Walker County miner, Gort Jones, testified the superintendent of the company for which he worked told him before the election that "there is no room in any of these mine cars for a 'Cotton Tom' man."

Jones said the warning was given when the men were being loaded into cars to enter the mine for the day's work. He said the official made it clear he had no objection to a Democrat or a Republican, but "had no room for a man who would quit his party."

H. S. Latham, another Walker County resident, said he did not pay his poll tax before the election and that Sheriff A. N. Darrentine gave him a poll tax receipt from which a name had been erased, and his own inserted with a request that he cast his vote.

Turned Over Evidence.

Latham said he did not vote and later turned the receipt over to P. L. Arrhus, investigator for a Senate subcommittee investigating the election.

The hearings are being conducted by A. W. Brazleton, Birmingham Court reporter, who replaced Harrison W. Smith, Washington attorney, sent here by the Senate election subcommittee to act as its commissioner.

Smith withdrew when Bankhead and his colleague, Senator Hugo L. Black, protested his presiding at the hearings on the ground he had shown bias in supervising a recount of the votes cast in the election.

Senator Bankhead and Heflin attended today's session and conferred frequently with their attorneys during examination of witnesses.

State Senator Ignores Subpena in Graft Quiz

New York, Jan. 4 (A.P.).—State Senator John A. Hastings, Brooklyn Democrat, refused today to obey a subpena ordering him to appear before the Hofstadter legislative committee for private questioning, and Samuel Seabury, committee counsel, immediately announced he would ask the committee Thursday to certify the senator to the Supreme Court for contempt.

Instead of answering the subpena, which called for his appearance this afternoon, the senator sent a telegram charging the committee was violating "the spirit and intent of the laws of the State of New York, particularly in view of the fact I have been within your jurisdiction during the entire life of your committee."

LENZ TEAM WINS 6 RUBBERS; IS TRAILING BY 16,835 POINTS

Continued from Page 1.

aren't we, Lig?" He turned to his partner.

Mrs. Culbertson tried to make a little slam in diamonds on the first hand. She was set one and the plus of Culbertson's side was reduced 50 points to 20,170. It was hand 723, the first of rubber 121.

Hand 724—Lenz was doubled at three no trump and made four, getting game. Net score: Culbertson, 19,810. Culbertson explained his double as desperation in an effort to get a short suit lead in diamonds. Mrs. Culbertson opened clubs.

Hand 725—Liggett bid four hearts and made five, getting game and rubber. Net score, Culbertson, 18,940.

Rubber 122:

Hand 726—Culbertson bid and made three no-trump, getting game. Net score, Culbertson, 19,045.

Culbertson made an end play, which compelled Liggett to lead diamonds up to dummy's king. The hand:

(Lenz (North).
S—Q J 10 9 8
H—9 5 3
D—Q 9 2
C—J 9

Culbertson (West).
S—A 7 5 4 2
H—A Q 7
D—6 5
C—7 6 3

Mrs. Culbertson (East).
S—K
H—K J 8 2
D—K J 4
C—A 10 8 5 4

Liggett (South—Dealer).
S—6 3
H—10 6 4
D—A 10 8 7 3
C—K Q 2

South pass; West, one spade; North pass; East, three clubs; South pass; West, three no trump; all pass.

Hand 727—Mrs. Culbertson tried three no trump and was set one. Net score, Culbertson 18,945.

Hand 728—Lenz tried two hearts and was set one. Net score, Culbertson 18,995.

Hand 729—Mrs. Culbertson bid two spades and made three. Net score, Culbertson 19,105.

Hand 730—Doubled at three spades, Lenz was set two. Net score, Culbertson 19,305.

Hand 731 passed out.

Hand 732—Culbertson bid four diamonds and made five, getting game and rubber. Net score, Culbertson 20,135.

Hand 733—Lenz bid four spades and made five. Net score, Culbertson 19,960.

Hand 734—Lenz was set one at three no trump. Net score, Culbertson 20,060.

Hand 735—Mrs. Culbertson bid four hearts and made five, getting game. Net score, Culbertson 20,230.

Lenz Wins Rubber.

Hand 736—Lenz bid three no trump and made five, getting game and rubber. Net score, Culbertson 19,530.

Rubber 124:

Hand 737—Lenz bid three no trump and made four, getting game. Net score, Culbertson 19,375.

Hand 738—Liggett bid and made three spades. Culbertson net score, 19,285.

Hand 739—Culbertson bid three spades and was set two. Net score, Culbertson 19,185.

Hand 740—Culbertson was set one at four spades. He had 100 honors. Net score, Culbertson 19,235.

Hand 741—Mrs. Culbertson bid and made five spades, getting game. Net score, Culbertson 19,385.

Hand 742—Lenz bid three no trump and took all the tricks, getting game and rubber. He had 150 honors. Net score, Culbertson 18,430.

Rubber 125:

Hand 743—Doubled at four spades, Lenz was set two. Net score, Culbertson, 18,630.

Hand 744—Doubled at five clubs, Mrs. Culbertson was set two. Net score, Culbertson, 18,430.

Hand 745—Doubled at five hearts, Liggett made six. Net score, Culbertson, 17,980.

Hand 746—Culbertson tried four spades, doubled, and was set one. Net score, Culbertson, 17,880.

Hand 747—Doubled at two spades, Liggett was set one. Net score, Culbertson, 18,080.

Hand 748—Doubled at three no-trump, Lenz made it, getting game and rubber. Net score, Culbertson, 17,070.

Rubber 126:

Hand 749—Lenz bid four spades and made five, getting game. Net score, Culbertson, 16,900.

Hand 750—Culbertson was set one at three no-trump. Net score, Culbertson, 16,850.

Hand 751—Liggett bid two spades and made four. Net score, Culbertson, 16,690.

Hand 752—Culbertson bid two spades and made four. Net score, Culbertson, 16,850.

Hand 753—Culbertson bid and made three spades, which with the previous score gave him game. He had 100 honors. Net score, Culbertson, 17,040.

Hand 754—Lenz made five diamonds doubled, getting game and rubber. Net score, Culbertson 16,240.

Lenz Has 150 Honors.

Rubber 127:

Hand 755—Lenz bid and made four spades, getting game. He had 150 honors. Net score, Culbertson 15,970.

Hand 756—Passed out.

Hand 757—Lenz bid and made one spade. Net score, Culbertson 15,940.

Hand 758—Culbertson bid three no-trump and made four, getting game. Net score, Culbertson 16,095.

Hand 759—Mrs. Culbertson bid four spades and made five, getting game and rubber. Net score, Culbertson 16,765.

Rubber 128:

Hand 760 — Culbertson bid four hearts and made five, getting game. Net score, Culbertson 16,935.

Hand 761—Mrs. Culbertson was set one at one no-trump. Net score, Culbertson 16,835.

Hand 762—Culbertson bid three no-trump and made five, getting game and rubber. Net score, Culbertson 17,740.

Hand 763—Doubled at three no trump, Lenz was set two. Net score, Culbertson 17,940.

Hand 764—Lenz bid three no trump and made five. Net score, Culbertson 17,735.

Hand 765—Lenz bid five spades and made six, getting game and final rubber of the session. Net score, Culbertson 16,835.

DEMOCRATS AGREE ON TARIFF; HOUSE MAY PASS MEASURE

Continued from Page 1.

the House. Under these there would be no limitation of debate. Each member recognized by the presiding officer would be entitled to an hour, though the House might cut short debate under unanimous agreement to give so many hours under control of Mr. Collier and Representative Willis C. Hawley (Republican), of Oregon, ranking minority member of the ways and means committee, or by voting to shut off debate at any time it saw fit.

Decision of the Democrats not to limit debate on their tariff bill was prompted by mixed desires. They wanted to give their own anti-Republican tariff members ample opportunity to say their pieces before the House for the benefit of the country, and, too, they decided to fling a little challenge to the Republicans to come forward and defend the tariff, as they have in the past, as the bulwark of American prosperity, a challenge which was particularly taken up by Representative Bertrand H. Snell (Republican), of New York, Republican leader in the House, as soon as the Democratic measure had been presented.

Snell Attacks Bill.

"I would say, offhand," Mr. Snell said, "that the measure is a perfect Democratic document. It has no beginning, goes in no specific direction and no one knows where the ending will be. If ever a document presented to Congress showed the incapacity of a political party to guide the tariff policies of the country, I think this is it. It makes provision for a consumer's counsel. It ought to provide for a lawyer to tell the Democrats in the country what the bill means. Not only does it destroy the existing flexible tariff law provisions, but it provides for a continual tariff discussion on the floor of the House, and, if that happens, the present discussion of international debts will be merely a side show."

An international economic council to lower tariffs is provided for in the Democratic measure, which does not interfere with existing rates nor make any other effort to disturb the present tariff rates except on future congressional approval.

The President would be requested and authorized to negotiate reciprocal trade agreements with foreign governments in line with the general idea of reciprocal tariff arrangements to mutual advantage.

American representatives on the international tariff council would be prohibited from discussing or considering cancellation or reduction of intergovernmental debts in the course of their duties incident to the many international conferences which would ensue from the measure if it became a law, and the other nations cooperated, as undoubtedly they would, at least to the extent of conferring.

Dissatisfaction of the Democrats with the fuctioning of the existing flexible provisions of the tariff law was expressed in provisions of the new bill, which would direct the United States Tariff Commission to report its findings to Congress rather than to the President, and to provide for a "consumer's counsel" who should represent the consumers in proceedings before the tariff commission. The commission or the counsel would have the right to initiate proceedings for any change in the tariff schedules, as would also representatives of any industry which felt it was suffering unduly through unfair foreign competition.

A statement, prepared by Senator Robinson (Democrat), of Arkansas, Democratic leader of the Senate, said that the joint policy committee did "not undertake at this time a further complete definition of policy respecting tariffs. The committee decided that it is sound public policy to proceed as speedily as practicable to balance the budget, but for the present announces no detailed plans as to rates."

Hearings Set Today.

Representative Collier announced that hearings would be held this afternoon by his committee on the tariff bill, but these are not expected to be protracted and the measure is expected to be presented to the House the following day.

The next day, Thursday, hearings are to be begun before the ways and means committee of tax revision, with Secretary of the Treasury Andrew W. Mellon and Undersecretary Ogden L. Mills the first witnesses to be heard. The hearings are expected to last several days, with Chairman Collier giving opportunity to representatives of various interests affected by the proposed administration of tax revision to appear before the committee.

Despite opposition to sales taxes, proposed by the administration, it seemed likely yesterday that various taxes in this form would be forced into the Democratic tax program.

It is planned by Democratic leaders to draft and pass a tax revision measure and send it to the Senate by the end of the month.

BECK THREATENS TO OPPOSE DAVIS IN RACE FOR SENATE

Continued from Page 1.

despite the Democratic "trend," still remains one of those G. O. P. strongholds where the Republican nomination is equivalent to election.

The Mellon organization in Pittsburgh is not likely to give Senator Davis any aid or comfort in the present controversy. The leaders of that organization, Secretary of the Treasury Andrew Mellon, and his nephew, W. L. Mellon, are concerned only about Senator David A. Reed, who comes up for reelection two years hence.

The Mellons, who opposed Senator Davis in the last primary, do not like the idea of having both Pennsylvania Senators come from the western part of the State. Rather, they are afraid the voters do not like it.

Reed is from Pittsburgh, and Davis is from Sharon, a suburb of Pittsburgh. Lately, however, Davis has purchased a farm in Chester County, not far from Philadelphia.

Davis Busy on Jobless Aid.

While Capitol Hill was saying yesterday that the Vare organization had put him "on the spot," Senator Davis issued a statement in which he said that he was too busy studying ways and means to help the 900 000 jobless people in Pennsylvania to concern himself about the primary in April.

After all, he said, any person with the necessary qualifications is entitled to enter a primary election.

Representative Beck, in issuing his statement yesterday, said that he supposed that the boom for him was largely due to the fact that he favored repeal of the eighteenth amendment.

"The last election," he said, "fairly indicated that a large majority of the Republican voters of Pennsylvania favor such repeal, and it is natural that they should wish to have a representative in the Senate, who uncompromisingly represents their views."

Mr. Beck said that he thought that Mr. Vare, provided he is "able and willing to be a candidate," should be sent to the Senate next year. When a majority of the Senate voted to exclude Vare on the ground that he had spent too much in his campaign, Beck said, it not only did him a gross injustice, but affronted the dignity and sovereign power of the State of Pennsylvania, which, under the Constitution, has the right to choose its own representatives in Congress.

Mr. Beck pointed out that Vare's physical condition was such November a year ago that he could not appeal to the voters for vindication. Thus it was, he said, that Davis came to the Senate.

Now, he said, assuming that Vare is able to run again, it would be a "gracious act" if Senator Davis should make way for him by declining to run again.

Declares Repeal Only Solution.

In a recent interview, Mr. Vare indicated that he would not be a candidate. That, no doubt, was why Representative Beck yesterday stressed Senator Davis' dry stand.

Referring to reports that Davis may come out for beer and wine, Beck said that, while such a temporary modification of the Volstead law might be voted in deference to the demands of labor and because of the revenue it would put in the Federal Treasury, the only way to get at the fundamentals of the problem was to repeal the eighteenth amendment.

"If Senator Davis is unwilling to favor such a repeal," Beck said, "then he must face the possibility that some Republican who does favor repeal may be a candidate against him.

"I have no desire to be selected as such candidate. I believe that I can serve the people of Pennsylvania to equal advantage in the House of Representatives. Nor would I consent to be a candidate unless the demand that I do so became such that I could not, as a matter of party loyalty, refuse to do so."

3 POLICEMEN GIVEN ONE YEAR IN BEATING

Continued from Page 1.

guilty of a "premeditated, systematic, methodical torture" of Harker, who at the time was being held for investigation at the First Precinct Station.

"You might have taken that confession you extorted from him, and might have come into this very court with it to obtain a conviction. Maybe you have done so in the past. I certainly hope not. You have not been true to your position and you have caused the public generally to lose confidence, to a certain extent, in the police," Justice Proctor said.

"When you come out I want you both to get a grip on yourself and buckle down to something worthwhile. You are both young and intelligent and you can have my sincerest hope that you can live this down and make something of yourselves."

Mostyn and Laflin were tried with William Burroughs and William Grooms, the latter two of whom were found not guilty. The charge against them was brought about through an expose of conditions in the Police Department that followed the original story of the Harker beating in The Post. As a result of that investigation, eighteen policemen were indicted for varying degrees of assault.

Justice Proctor, in sentencing Barrett, said he was at a loss to explain Barrett's actions in first illegally entering Baber's apartment, and then brutally attacking him when he entered his apartment with a magazine under his arm. He termed the attack "vicious" and said he could find no excuse whatever in Barrett's case because he was in the apartment with three other officers, all armed, while Baber was unarmed.

Barrett was investigating the Jaynes murder case when he received information that caused him, he said, to go to Baber's home. Baber was not in at the time, and the officers unlatched a window and entered.

Baber testified that as he opened the door of his apartment, he was struck in the mouth, and was then badly beaten by Barrett. Baber said the other officers vainly attempted to stop Barrett.

Hickey-Freeman
CUSTOMIZED CLOTHES

NECKWEAR REDUCED

Our entire stock of figured, striped and plain coloured four-in-hand ties and all of our fancy bow ties are now offered at greatly reduced prices.

$1.50 Ties now 95c
2.00 Ties now 1.35
2.50 Ties now 1.65
3.50-5.00 Ties now 2.15

Goldheim's
Apparel for Gentlemen . . . Established 1875
FOURTEEN HUNDRED AND NINE H STREET

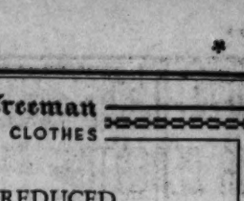

OUTSTANDING

Stands high in favor with Capital coffee lovers—
BROWNING & BAINES
Orienta Coffee
It's Vacuum Sealed!

SPECIAL NOTICES

THE ANNUAL MEETING OF THE SHAREholders of the Continental Trust Company will be held at the office of the company, Fourteenth and G streets, Washington, D. C., on TUESDAY, January 12, 1932, at 1 o'clock p. m., for transaction of such business as may come before the meeting. M. J. WINFREE, Secretary.

NOTICE IS HEREBY GIVEN THAT THE annual meeting of the stockholders of the Capital Traction Co. for the election of a board of directors for the ensuing year and the transaction of such other business as may be brought before the meeting, will be held at the office of the company, Thirty-sixth and M streets northwest, Washington, D. C., on Thursday, January 14, 1932, at 10:45 o'clock a. m. The polls will be open from 11 o'clock a. m. until 12 o'clock noon. H. D. CRAMPTON, Secretary.

Window SHADES: Floor Coverings; SCREENS: prompt econ serv. KLEEBLATT, 11th and H ne.; Linc. 0679.

OPEN A CHARGE ACCOUNT
FINE MEN'S WEAR
EISEMAN'S, 7th & F

BECKERS
Now in Full Swing!
Becker's January CLEARANCE
Hartmann TRUNKS

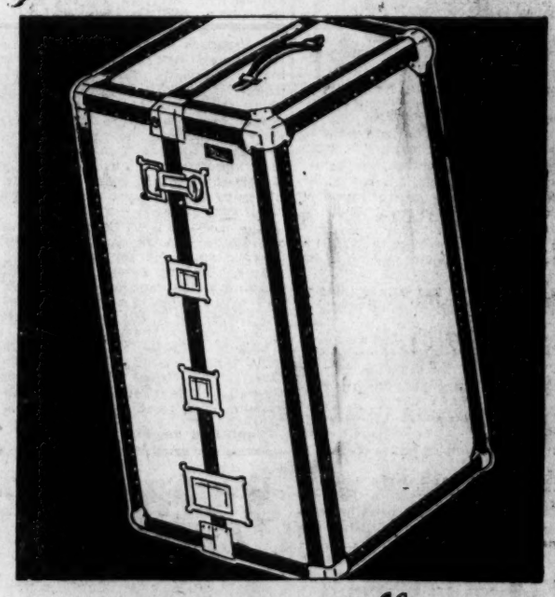

20% Off
Becker's Regular Prices!

The greatest trunk values ever offered in Washington. Every Hartmann Wardrobe Trunk and Tourobe in Becker's entire stock reduced 20%.

Were $20 to $350....Now $16 to $280

BECKERS
1314 F Street N. W.
QUALITY WITHOUT EXTRA COST

CREDIT GROUP CALLS FOR DEBENTURE PAY

Federal Corporation Asks Banks to Send 10 Per Cent of Shares.

New York, Jan. 4 (A.P.).—The National Credit Corporation has called upon banks throughout the country to pay for the first 10 per cent of their subscriptions to the corporation's $500,000,000 of debentures, it was learned today.

Payment has been requested for Thursday of this week and will provide, roughly, $50,000,000. The corporation, formed last October at the instance of President Hoover to make loans to banks on the basis of assets not eligible as collateral for Federal Reserve loans, has been steadily making loans in recent weeks, but has been borrowing from large banks in various localities for this purpose.

Payment for the first 10 per cent of the debentures will permit the credit corporation to pay off some or all of its borrowings and provide new funds with which to make loans. The banks making payment will receive one-year gold debentures, which may be extended for three years.

Information as to the amount of the corporation's loans has not been made public, but the loans are understood to be mostly in small amounts, largely to small banks.

Martial Law in Texas Oil Field Is Defended

Houston, Tex., Jan. 4 (A.P.).—The rule of martial law in the East Texas oil field, under attack in Federal Court here, was defended this afternoon by Gov. Ross Sterling's counsel as a necesary measure to combat incipient riot and actual disregard of civil law in the field.

The plaintiffs, E. Constantin and J. D. Wrather, having rested after offering depositions designed to show the governor was actuated by a desire to help the economic condition of the oil industry rather than prevent breach of the peace. The governor's lawyer read his answer to the suit.

DIED

DARR—On Sunday, January 3, 1932, at his residence, 3512 Rittenhouse street northwest, CHARLES W., beloved husband of Mary Sefton Darr. Requiem mass at the Church of the Blessed Sacrament on Tuesday, January 5, at 9 a. m. Interment (private) at Laurel, Md.

DAVISON—On Sunday, January 3, 1932, at Norfolk, Va., CHARLES STEVENS DAVISON, aged eighty-two years. Services at the S. H. Hines Co. funeral home, 2905 Fourteenth street northwest, on Tuesday, January 5, at 11 a. m.

DALY—On Monday, January 4, 1932, at Casualty Hospital, KATHERINE SULLIVAN DALY, of 1421 Massachusetts avenue northwest, aged seventy-two years. Remains resting at Hysong's parlors, 1300 N street northwest. Notice of funeral later.

DEFFENBAUGH—On Monday, January 4, 1932, at her residence, 519 Butternut street northwest, MARIA DEFFENBAUGH. Funeral services and interment in Smithfield, Pa. Services by W. W. Chambers Co.

ECKEL—Suddenly, on Sunday, January 3, 1932, at Casualty Hospital, PETER, beloved husband of Alida V. Eckel, of 1413 South Carolina avenue southeast. Funeral from the Wm. H. Sardo & Co. funeral chapel, 412 H street northeast, on Wednesday, January 6, at 3 p. m. Relatives and friends invited. Interment Congressional Cemetery.

FRANCE—On Sunday, January 3, 1932, at Washington Sanitarium, Takoma Park, Md., JAMES E., beloved husband of Maud M. France (nee Hutchison). Remains resting at 4010 Twenty-first street northeast. Funeral services at Capitol Memorial Church, Fifth and P streets northwest, on Tuesday, January 5, at 2 p. m. Interment Cedar Hill Cemetery.

HUDSON—On Sunday morning, January 3, 1932, JAMES G., husband of Bertha G. Hudson. Funeral from Wheatley's funeral parlors, 809 King street, Alexandria, Va., on Tuesday, January 5, at 10:30 a. m. Interment private.

HUNTER—On Saturday, January 2, 1932, at the home of her son, William Hunter, 1508 Thirty-fourth street northwest, ANNA VIRGINIA, the beloved wife of the late Edward S. Hunter, in her eighty-fourth year. Remains resting at the Colonial funeral home of William Reuben Pumphrey, Rockville, Md. Funeral services at Potomac Chapel, Potomac, Md., on Tuesday, January 5, at 2 p. m. Interment church cemetery.

HURLEY—Suddenly, on Sunday, January 3, 1932, at his residence, 22 New York avenue northeast, DON P. HURLEY, aged sixty-two years. Funeral from the above residence on Thursday, January 7, at 9:30 a. m., thence to St. Aloysius Church, where mass will be sung at 10 a. m. Relatives and friends invited. Interment Mount Olivet Cemetery.

IVINS—On Sunday, January 3, 1932, at her residence, 1424 Irving street northeast, HARRIET, beloved wife of Carol H. Ivins and youngest daughter of the late Henry L. and Harriet Lyles. Funeral from the above residence on Tuesday, January 5, at 1:30 p. m. Interment (private) Glenwood Cemetery.

FUNERAL DIRECTORS

P. J. SAFFELL
733 5th st. nw. Natl. 0537.

Frank Geier's Sons Co.
1113 SEVENTH ST. NW. Telephone Modern Chapel. NATIONAL 2473

THOS. S. SERGEON
1011 7TH ST. NW. Telephone Natl. 1090.

JAMES T. RYAN
317 PA. AVE. SE. Atlantic 1700.

WM. H. SARDO & CO.
412 H ST. NE. Phone Lincoln 0524.

ESTABLISHED 1876.
JOHN R. WRIGHT CO.
1337 10th st. nw. Phone North 0047.

J. WILLIAM LEE'S SONS
FUNERAL DIRECTORS
CREMATORIUM
332 PA. AVE. NW. NATL. 1384 & 1385.

CHAS. S. ZURHORST
301 EAST CAPITOL ST. LINCOLN 0372.

Bigger and Better Funerals
At Half the Usual Cost Are Done by
CHAMBERS
A Whole Funeral for as low as..... $75

FUNERAL DESIGNS

GEO. C. SHAFFER 900 14TH ST NW
Expressive Floral Emblems. Phone
Moderate prices. Open eve. & Sun. Nat. 0106

GUDE BROS. CO., Florists
1212 F STREET. National 4276
APPROPRIATE FUNERAL DESIGNS.

FLORAL TRIBUTES
$3.50 Up
J.H. SMALL & SONS
Phone NORTH 7000 DUPONT CIRCLE

CEMETERIES

Choice Lots and Sites for Sale
ENDOWMENT FUND
ENSURING PERPETUITY
Glenwood Cemetery

When Washington Was Younger—No. 155

HERE is a picture of old Long Bridge, the first railroad bridge to span the Potomac. Bridges to facilitate trade were among the early important projects of pioneer Washingtonians. Maj. L'Enfant, who planned the city, realized that on account of its geographical location the city's development depended largely upon its accessibility.

The first bridge was built just below Little Falls, but decayed a few years later. Several structures were built, to be washed away by floods, until finally the present Chain Bridge was erected, which still spans the river at this point.

However, with the rapid development of the railroad as a means of transportation, it was necessary to build a structure which would handle this traffic, so Long Bridge came into existence. However, many changes have occurred since then. The puffing of sturdy locomotives is rivalled by the whirr of wings as giant transport ships take off from Hoover Field, while the white arches of the Francis Scott Key Memorial Bridge may be seen up the river.

GANDHI'S CHALLENGE ACCEPTED IN LONDON

British Government Will Act Swiftly; Mrs. Ghose Plans U. S. Drive.

London, Jan. 4 (A.P.).—The challenge of Mahatma Gandhi and the All-India National Congress to British authority in India was fully accepted today by the home government.

On the highest authority it was said that Great Britain, operating through the administration in India, will use every bit of its statutory power to combat the civil disobedience campaign.

The attitude of the home government was described thus: The masses of India's ignorant peasantry are being misled, and full approval will be given to the use of all legal powers to stamp out disaffection and sedition.

Indian Agitators Blamed.

A government spokesman explained that, in the London view, irresponsible Indian agitators are making tools of their own people.

The civil disobedience campaign was described as a challenge to the fundamentals of law and order, and on that basis it will be dealt with. Mr. Gandhi's purpose was declared to be to bring the government in India to a standstill "on the assumption by the Congress party that an ignorant peasantry can be taught to defy the law without departing from the ideal of nonviolence."

A detachment of 100 men from the Second Battalion Rifle Brigade left Devonport for Southampton, en route to India, and another small group will leave January 23, but authorities explained it was usual at this time of year to send out a few men.

Will Enlist U. S. Women.

New York, Jan. 4 (A.P.).—Plans to enlist a battalion of American women to accompany her to India to aid in the fight for Indian independence were announced today by Mrs. Sailendra Nath Ghose, wife of the president of the Indian National Congress.

"I know that there are thousands of Gandhi's friends and sympathizers here who would welcome an opportunity to share the responsibilities thrown on us by Britain's challenge to humanity," she said. "I shall go on a recruiting campaign now all over this country to gather together American women who will go to India as fast as arrangements can be perfected."

DIED

LEMMOND—Suddenly, on Saturday January 2, 1932, WILLIAM W. LEMMOND, Major, Judge Advocate General's Office, U. S. A., beloved husband of Conway Coles Lemmond. Services at his late residence, 1645 Harvard street northwest, on Tuesday, January 5, at 2 p. m., followed by interment with military honors in Arlington National Cemetery.

LORD—On Monday, January 4, 1932, at 6:30 p. m., at Walter Reed General Hospital, Capt. JOHN B. LORD, U. S. A. Funeral private.

MACOMB—On Saturday, January 2, 1932, at his residence, 3415 Massachusetts avenue northwest, after a long illness, AUGUSTUS C. MACOMB, colonel U. S. A., beloved husband of Ella C. Macomb. Funeral services at the residence on Tuesday, January 5, at 11 a. m. Interment Arlington National Cemetery.

MOSER—On Monday, January 4, 1932, FANNIE, the beloved wife of Joseph Moser, in her eighty-first year. Funeral from her late residence, 2528 Twelfth street northwest, on Wednesday, January 6, at 10:30 a. m. Relatives and friends invited. Interment Washington Hebrew Cemetery.

PIERCE—Suddenly, on Saturday, January 2, 1932, at 2122 P street northwest, GEORGE F., beloved husband of Gertrude E. Pierce and brother of Mrs. Charles A. Bell. Funeral from the S. H. Hines Co. funeral home, 2905 Fourteenth street northwest, on Tuesday, January 5, at 2 p. m.

SMITH—On Friday, January 1, at Emergency Hospital, EDWIN F., beloved husband of Mabel F. Smith and son of the late John F. and Isabelle Taylor Smith. Funeral from the W. W. Chambers Co. funeral home, 1400 Chapin street northwest, on Tuesday, January 5, at 2 p. m. Relatives and friends are invited. Interment Rock Creek Cemetery.

TASHOF—Suddenly, on Monday, January 4, 1932, LOUIS, devoted husband of Rosa Tashof and beloved father of Ivan P., J. Julian, Leon A. and Sophia Tashof, aged sixty-six years. Funeral from his late residence, 4211 Sixteenth street northwest, on Wednesday, January 6, at 11 a. m. Interment Adas Israel Cemetery.

THOMAS—On Sunday, January 3, 1932, at his residence, 537 Buchanan street northwest, JESSE, husband of Frances S. Thomas. Funeral from the above residence on Tuesday, January 5, at 2 p. m. Interment Glenwood Cemetery.

WHITE—On Sunday, January 3, 1932, at her residence, 1753 Corcoran street northwest, ROSE M., widow of Enoch L. White and mother of Mrs. William H. Waggaman and Miss Mildred L. White. Remains resting at V. L. Speare Co., 1009 H street northwest. Funeral from St. Matthew's Church on Tuesday, January 5, at 9 a. m. Interment private.

WATERS—On Saturday, January 2, 1932, at her residence, 3203 O street northwest, CATHERINE A. WATERS, (nee Spalding), widow of Morris W. Waters. Funeral from Dunbarton Avenue M. E. Church, on Tuesday, January 5, 1932, at 2 p. m. Relatives and friends invited. Interment private.

Gandhi Sees Jail Stretch As Little Lark on Taxpayer

By JOHN J. DALY

THE Mahatma Gandhi, getting a jail sentence for advocating the civil disobedience campaign in India, says: "It will be a marvelous opportunity for quiet reflection, meditation, spinning and reading."

As an old offender and frequenter of the jailhouses, the mahatma speaks from experience; but it should be remembered, for fear of a run on the jails, that the mahatma refers specifically to the accommodations in his own, his native land.

Nowadays, in America, a jailhouse is the last place in the world to which a man wants to go for quiet reflection, or even meditation. Spinning, of course, was never one of the popular sports, in or out of jail. As for reading, well, since the installation of radios in the cells, literature in the jailhouses has suffered, to say the least.

* * * *

A MAN of the mahatma's bent might easily find surcease from sorrow in any one of the jails in his native land, but the American jails, now that so many prominent persons are taking refuge in them, have become more or less social diversions.

Palm Beach, in its palmy days, never saw such a social register as any one of a number of American jails can present at the present writing. It has, in the French term, because "au fait" to go to jail. It is, in other words, the thing to do.

Consequently, the jails of America offer little, if any, time for those amenities of the mental life—reflection, meditation or spiritual retreats.

As for spinning, the nearest approach to that is crap-shooting, the rolling of the bones, the dancing of the galloping dominoes—and this sport really is confined to the humbler classes, since the big shots usually go in for other forms of gambling.

* * * *

AS Gandhi packed his collection of loin cloths and spinning wheels, preparatory to his jailhouse journey, he said, in his quiet, simple way: "It will be a satisfaction to know that I am getting free board from the state."

Whatever else the mahatma said, here is the danger of his philosophy. If ever this view of life becomes popular—that it is a source of satisfaction to receive free board and lodging from the hands of the state, without work, without any effort whatsoever—all those who are anxious to shirk their responsibilities will be making a grand trek toward the jailhouse. The consequences are too awful to contemplate.

* * * *

PITY the poor nations, already suffering from budget deficiencies, which must support the hordes willing to enter monastic life merely to get away from the whirligig of the world—to get free board and bedding in return for a life of meditation, a life of ease; in other words, the Life of Reilly, Capone, & Co.

Since the chain-gang went out of style, the jailhouse has been popular enough as it is, with an occasional ball once in a while to take away the monotony of life behind the stone walls.

Now, all that remains is to have Gandhi and his disciples preach the doctrine of "On to Jail," to meditate, to rusticate, and the result will be increased taxes for all those who, unable to participate in this luxury, must remain outside to toil, though they do not spin.

2 DIE, MANY HURT IN INDIA FIGHTING

Continued from Page 1.

first day in prison spinning and catching up on his sleep. Numerous telegrams bidding him to be of good cheer greatly heartened him.

Mr. Gandhi was pleased because the authorities lodged him in the same section of the prison he occupied last year, when he was confined for his anti-British activities, and because they assigned as his warden the same British former soldier who served him before. He also was gratified that Mr. Patel was in the same prison and was not deported.

Unlike most jail inmates, the mahatma feels no terrors over prison life. He loves isolation and solitude, which, he has frequently said, give him a chance to examine his soul and to commune with God.

Recites Prayers Alone.

For the first time in nearly a year the mahatma recited his evening prayers alone tonight. He sat cross-legged on the bare earth, his withered figure shrouded in white, his head bowed.

Perhaps the most serious repercussion from the renewal of the conflict between the little nationalist leader and the government was a grave split in the powerful all-India Moslem congress at New Delhi, culminating in the resignation of Nawab Ismail Khan, president, and Maswood Ahmed, secretary.

Declaring the situation of the country to be most critical, the Moslems adopted a resolution asserting that the "frontier ordinances and arrests are having no other effect than to banish the idea of the general mass of the Moslem people cooperating with the government."

Special significance was attached to this resolution because thus far the government has commanded the support of the vast majority of the Moslems. The disaffected members of the Moslem community now may go over to the Gandhi side in reprisal for the severe restrictive ordinances, it was said.

Addressing a vast open air meeting tonight, Patel declared Prime Minister MacDonald deliberately misrepresented the truth when he told the House of Commons that India did not desire full self-government.

Jahncke Flying to Florida.

Greenville, S. C., Jan. 4 (A.P.).—Ernest Lee Jahncke, assistant secretary of the Navy, left here today by plane for Pensacola, Fla. He arrived from Washington last night.

PRESIDENT WILL OPPOSE CUTS IN FEDERAL SALARIES

Continued from Page 1.

proposed a sliding scale of 10 to 25 per cent cuts on salaries ranging from $1,200 to more than $3,500, revised his scale to apply to incomes ranging from $1,800 to over $5,000.

Representative McGugin in a radio address declared the question of taxes is so tied up with that of expenditures that "if Congress has the courage to act justly as between public employes and taxing the public, there will be a reduction in Federal salaries, from the President down."

The President's stand, as represented by authoritative administration sources, is that any reduction in current wages will set industry everywhere a bad example.

He was said to feel that maintenance of wages is necessary to maintenance of consuming power, and that salaries must be held up if the Government would retain responsible officials.

The Somers proposal, in the form of a joint resolution, suggested a plan to maintain wages against further decline "by stabilizing and in many cases increasing the rate of wage per hour."

The plan would apply to all workers, Federal and private, but would be left largely up to the employers themselves. All branches of the Government would be asked to cooperate.

Representative Somers said he hoped to start in motion forces that would make adoption of the program "a national duty as great as might be demanded in the event of a war."

LaGuardia's Relief Plan.

The LaGuardia relief program, in addition to its espousal of the five-day week, would authorize $50,000,000 to provide Army-Navy rations for unemployed miners. It would provide $20,000,000 to purchase 1,000,000 suits of men's clothing, 1,000,000 suits for women and children, and 2,000,000 pairs of shoes. He proposed establishment of five public health centers and creation of a guaranty fund to protect depositors against bank failures.

Three bills were offered yesterday by Senator Borah in his first move to reduce Federal salaries in the higher brackets.

The first would reduce pay of Senate and House members from $10,000 to $8,000, and the salaries of the Vice President, Speaker and Cabinet members from $15,000 to $12,000, a 20 per cent cut.

The second would place salaries of Farm Board members at $9,600 and limit all salaries paid under the agriculture marketing act to $15,000.

Congress Mileage Rate Cut.

The third would repeal the present provision allowing 20 cents a mile to members of Congress going to and coming from congressional sessions.

Mr. McGugin, in introducing his bill, carried out a threat made on the floor of the House before the holidays. As an "emergency measure," it would be effective for only two years, he provided.

The measure would not apply to per diem workers, and under no circumstances would workers receive less than they were getting in January, 1918, Mr. McGugin provided. He estimated the scale he proposed would cut $300,000,000 a year from the deficit.

The amended Garber bill put forward yesterday provided for a 10 per cent cut in salaries between $1,800 and $2,500, 15 per cent between $2,500 and $3,500, 20 per cent between $3,500 and 5,000 and 25 per cent for over $5,000.

Although the wage cut proposals, now numbering five in all, must inevitably be considered by the House ways and means committee in shaping its tax program, they will be heard for the first time Thursday by the House committee on expenditures in the executive departments.

Five-Day Week Supported.

Besides the Borah, McGugin and Garber proposals, salary reduction bills have been introduced in the House by Representative Robert F. Rich (Republican), Pennsylvania, and Representative Ashton C. Shallenberger (Democrat), Nebraska.

Advocates of the five-day week yesterday found a new ally in Representative William I. Sirovich (Democrat), New York, who espoused their cause on the floor of the House.

Representative McGugin, in his radio address last night, sponsored jointly by the American Taxpayers League and the National Broadcasting Co., said:

"There is no greater fallacy than the suggestion that the maintaining of public salaries will keep up the wage scale in private industry. The exact contrary is true. Maintaining public salaries at their present level means maintaining taxes at their present level."

Students to Ask Hoover For Geneva Arms Envoy

(United Press.)

A delegation of 30 college students headed by Miss Caroline Thompson, of Bryn Mawr, came to Washington last night to urge President Hoover to name a student in the American delegation to the Geneva arms conference next month.

They will see Mr. Hoover today and present him with the results of a survey indicating 92 per cent of students favor limiting armaments without waiting for other countries. Miss Thompson is the daughter of Huston Thompson, chairman of the Federal Trade Commission under President Coolidge.

FINNISH MINISTER DENIES DRY THEORY

Astrom Rejects Idea Rum Exporting Nations Dictated Law Change.

(Associated Press).

Finland's minister to the United States, L. Astrom, said yesterday there was no justification for suggestions that his country acted under outside pressure when it recently voted to repeal prohibition.

The minister referred to a statement published in the Clipsnelt of the Methodist Board of Temperance, prohibition and public morals, that the "European liquor trades" had sought to have the diplomatic thumbscrews" turned on Finland. In a statement the minister continued:

"Although the pronouncement of the board does not contain a direct statemtnt to the effect that the Finnish government or the Finnish people have acted under diplomatic presure from governments of liquor exporting countries, such an idea is conveyed to the casual reader. It appears, therefore, pertinent for me to assume, on the basis of information received from my governmnt, that no pressure from foreign governments has been influencing the actions of the Finnish government, nor has it become known that even a reference to the wishes of other countries has been made during the campaign breaching the referendum.

Would End Alcohol Abuse.

"Before the prohibition law went into effect, the Finnish nation had for nearly half a century systematically endeavored to amend conditions caused by the sale and consumption of alcoholic beverages. In the beginning of this century the per capita consumption of alcoholic beverages in Finland was less than in any other country from which statistics were available.

"The budget of Finland for this year is balanced. There was thus no immediate reason for the people of Finland primarily to consider the question put up to referendum from an economic point of view. The Finnish people have by determined acts in the past very clearly demonstrated that they wish the abuse of alcohol diminished or discontinued. The overwhelming vote in favor of repeal of the prohibition law does not warrant the conclusion that a change in its general attitude has taken place.

Law Failed to Curb Rum.

"According to the committee that reported on the alcohol question, alcohol beverages have in fact been made more easily accessible to the public during the period of prohibition than they were in the preceding years. The majority of the Finnish people without doubt are just as sincere in their desire to have the alcohol question brought on a more satisfactory basis from the point of view of furthering temperance as is the government of Finland.

"Even if changed conditions and added experience make it appear desirable to introduce a system differing from the one in use before prohibition, the purpose of the regulations and conditions that will be imposed by law will be the same. To further temperance and diminish the abuse of intoxicants."

FINNISH PARLIAMENT IS CALLED ON LIQUOR

Cabinet Fears Drys May Try to Obstruct Legislation of Referendum.

Helsingfors, Finland, Jan. 4 (A.P.). President Pehr Evind Svinhufvud called a special session of Parliament tonight to meet on January 19 to act on the results of Finland's prohibition referendum in which an overwhelming sentiment for repeal of the dry laws was indicated.

The special session was called at the request of the cabinet, which said it feared the prohibitionists might attempt to obstruct legislation in the regular session beginning February 2.

A vote on the question of repealing the prohibition law might be delayed for many weeks in the regular session, the cabinet said it felt, and the question might even be tabled by a one-third vote until either Parliament was dissolved or a later session assembled.

Minister of Justice E. M. Kivimaki, who has the duty of drafting a new law for the cabinet and piloting it through Parliament, said the government had decided "that the nation's best course in the liquor issue would be one of strict regulation and taxation."

It was learned that the plan called for organization of a government-controlled corporation which alone would have the right to import and trade in alcoholic beverages.

The cabinet especially feared that the prohibitionists would try to dicker over the use to be made of revenue from the sale of alcoholic products, it was understood, and would hold up all legislation until that point was settled. In a special session, the government would be in a position to force a vote on each phase of its proposal and the members could not end the session without voting on the measures before them.

With only 24 distant pracincts missing out of 3,229, the count of ballots in the referendum showed that more than 70 per cent were cast for repeal of the dry law. Of the 772,901 votes cast, 544,967 were for repeal, 217,019 or 28.08 per cent were for retention of prohibition, and 10,915 or 1.38 per cent for light wines and beer.

Of the 346,715 women who voted 66 per cent were opposed to prohibition

FARM BOARD WHEAT IS VOTED FOR RELIEF

Continued from Page 1.

and said he understood that the Secretary of the Treasury had contributed $170,000 or less to voluntary relief funds. He himself, he said, gave a quarter of his income.

John L. Lewis, president of the United Mine Workers of America, joined in the committee hearings for direct Federal assistance, urging a special agency to take care of destitute miners and their families because they are not within reach of local assistance in many instances.

Senator Robinson, of Arkansas, the Democratic leader, in the debate on the wheat resolution, insisted that this proposal amounts to a "dole" just as much as do Federal appropriations for unemployment relief which the President describes with that word.

Senator Borah (Republican), Idaho, opposed the wheat appropriation, contending the grain should be bought from the farmers rather than be given out of the surplus held by the Farm Board.

The bill, which now goes to the House, would turn the wheat over to the American Red Cross or other charitable organizations designated by the President for distribution. The cost of the wheat would be charged against the revolving fund of the Farm Board.

The discussion of "the dole" brought a declaration by Senator Wheeler that "I am against a dole, but the dole is credited with saving England from a revolution, and if present conditions and affairs continue in this country it will be necessary for the United States to appropriate money out of the Treasury to save America from a revolution."

Hearings by the Senate manufactures committee will be resumed today on the bills of Senators La Follette (Republican), Wisconsin, and Costigan (Democrat), to appropriate funds for relief.

C. B. Denman, of the Farm Board, asked the House agriculture committee yesterday for reimbursement for any Government-owned wheat used for the unemployed. He said:

"I think that if there is need to save any one anywhere from being hungry we should take anything anywhere and give it to them. But if it is taken out of our stabilization holdings I would recommend that it be repaid either in money or wheat."

Trade With Russia Urged By Rainey to Cure Slump

(Associated Press.)

Open trade with Russia and an emergency tax program taking money from big incomes to "the point of diminishing returns" were advocated last night by one of the leading Democrats in Congress.

The House floor leader of that party—Representative Rainey, of Illinois—also expressed other views to which he said Democrats adhere. He was talking over the radio. Of taxes, Rainey said:

"It is a cardinal principle of the Democratic party that income taxes should be proportioned to capacity to pay. * * * The Republicans three times since the great war, have lowered the taxes on great incomes.

"We must now raise a billion dollars by new taxes on top of the taxes which we already impose. Taxes on the big incomes will be increased to the point of diminishing returns. Forty per cent on incomes in excess of $100,000 a year seems to be about the maximum that we can reach at this time."

Rainey said, too, that a limited sales tax likely would have to be enacted. Of Russia, he said:

"If we have Communist demonstrations this winter in our large cities, the main cause will be the closed factories. The way to fight communism in this country is to reopen the factories. The only way to do it is to get markets abroad; and Russia is the biggest and best one."

$20,000 Kidnap Bond for Woman.

Kansas City, Jan. 4 (A.P.).—Bond for Mrs. Ethel Depew, held in the recent kidnaping of Mrs. Nell Donnelly, was fixed at $20,000 by Judge Allen G. Sothern today. Her attorney said she would endeavor to provide the bail. Previously Mrs. Depew had been ordered held without bond.

FOR WOMEN AND MISSES WHO KNOW, IT HAS ALWAYS BEEN "GARFINCKEL'S FOR COATS"

Owing to the Great Demand for the Models in

Our Extraordinary Coat Sale

NOW IN PROGRESS
FOR WOMEN AND MISSES ON
OUR THIRD AND FOURTH FLOORS

It is most advisable to call at once to make your selection. Our prices are a revelation, as the quality and make-up of these coats are perfect in every way . . . this is truly a sale that sets a new standard in Washington . . .

JULIUS GARFINCKEL & Co.
F STREET AT FOURTEENTH

The Genuine
STIEFF ROSE
STERLING SILVER
It Offers the Utmost Value in Repousse Sterling

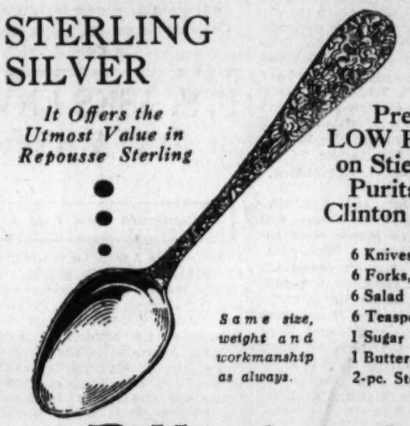

Present LOW PRICES on Stieff Rose, Puritan and Clinton Patterns

6 Knives, med.	$12.50
6 Forks, med.	12.50
6 Salad Forks	7.50
6 Teaspoons	5.50
1 Sugar Spoon	1.50
1 Butter Knife	2.00
2-pc. Steak Set	4.50

Same size, weight and workmanship as always.

B. Harris & Co.
F Street at 11th
Jewelers and Diamond Merchants for Over Half a Century

Redistricting Veto In Missouri Upheld

State Supreme Court Holds Representatives' Quota Remains Unchanged.

Jefferson City, Mo., Jan. 4 (A.P.).—Gov. H. S. Caufield's veto of the congressional redistricting act passed by the last Missouri Legislature was upheld today by the State Supreme Court. The decision means Missouri's 13 representatives will be elected at large next year, unless a special session of the Legislature is called and redistricts the State, which is regarded as unlikely.

The opinion cited decisions by the supreme courts of three other States, Minnesota, South Dakota and New York.

In the Minnesota case, the supreme court of that State held an act of the Legislature, although vetoed by the governor, was effective to redistrict the State into congressional districts. The decision, today, however, said the Minnesota decision was not applicable to Missouri, because of the difference of the constitutions of the two States.

The South Dakota and New York decisions held the approval of the governor was necessary. None of the cases has yet reached the United States Supreme Court.

Hamburg Ship Strike Arrests Made.

Hamburg, Jan. 4 (U.P.).—The crews of three ships struck today in protest against wage cuts inaugurated under the government's emergency decree. Harbor workers joined with the seamen, and several arrests were made. The crews of two vessels at Danzig went on strike and police placed guards around the harbor.

Argentina Is Seen Facing Orderliness

Quick Ending of Rebellion Said to Reflect Public Wish for Peace.

Buenos Aires, Argentina, Jan. 4 (A. P.).—President Uriburu's provisional government tonight appeared to have strengthened the probabilities of an orderly turnover to President-elect Augustin Justo by its decisive subjugation of yesterday's revolt in Entre Rios Province.

Popular concern in Buenos Aires at news of the outbreak in the northern province was construed by acting officials as a demonstration that the Argentine public does not want revolution and desires a peaceful return to constitutional government.

Yesterday's flurry was said to have passed so quickly it did not attain menacing proportions, although it caused the authorities here the most anxious time since the Corrientes revolt last July.

Montevideo, Uruguay, Jan. 4 (A.P.). Reports that a rebellious movement in Argentina had been organized and armed in Uruguay were officially denied here today.

Bus Plunge Hurts 20 Children.

Memphis, Tenn., Jan. 4 (A.P.).—Approximately 20 children were injured as a school bus plunged from a bridge into a creek near here today. The injuries were confined to lacerations and bruises. The driver said the bus skidded on the bridge and crashed through the guard rails.

LIFE TIME FURNITURE

After Inventory
SAVINGS
on Lifetime Furniture
now in progress

MAYER & CO.
Seventh St. Bet. D and E

KIN WANT SLAYERS TO COMMIT SUICIDE

Mother Voices That Wish as Posses Scour Southwest for Killers of 6.

Springfield, Mo., Jan. (A.P.).—Aware an encounter possibly will mean a fight to death, hundreds of officers tonight pressed throughout the Southwest a search for the killers of a sheriff and five of his posse to effect escape from the Young farmhouse near here Saturday.

"You will never take them alive," was the warning to police from Mrs. Albert Conley, sister of Harry, Paul and Jennings Young, who with an unnamed relative are sought from Missouri to the Mexican border as the ruthless slayers.

A 62-year-old mother's wish that her sons would end their own lives followed the desperadoes in the flight which authorities believe took them through Oklahoma and into Texas.

"I hope they will kill themselves. I'd rather they would do that than have the law kill them," said the mother, Mrs. W. H. Young, at whose farmhouse in the Ozark Hills the killings took place. Mrs. Young and eight others are under arrest while the hunt is on for the slayers.

Formerly Lived in Houston.

The brothers had been living at Houston before their return to the home of their mother a few days ago. Police were so informed by Mrs. Conley who recently lived at Houston, too, where her husband was a printer.

Police expressed belief the slayers escaped in pairs aided by Jess Moore, known as a petty law violator. Moore was arrested late today. He said he had been on a trip "down in the country." He denied acquaintance with the Youngs.

Officers said they had a witness who had seen two of the Youngs ride to Springfield with Moore after the slaying of the officers. Presumably they escaped in the stolen car as the other two who engaged in the gunfight were hidden in the Moore home.

Two men fled from the Moore home yesterday as a posse approached. They entered Moore's car which he drove parallel to their line of flight. Scott Curtis, leading the posse, said a boy who wintessed the incident said the two were "Young brothers."

$2,000 Reward Offered.

Search for the Youngs, directed to southern Texas by the finding of a wrecked automobile Sunday near Streetman, was intensified tonight by the announcement of Detective Lieut. Claude Beverly that he had learned Harry had been seen at Houston this afternoon.

Young, the Houston police officer said, had attempted to locate his bride of three weeks. Texas Rangers and border patrolmen joined city officers in the search for the brothers, for whom total rewards of more than $2,000 have been offered by State, county and city.

Earlier in the day Houston officers made a futile search of a cottage here, where Young's wife was believed to be living, after it was discovered the wrecked car near Streetman had been stolen in Springfield shortly after the siege of the farmhouse.

Some of the killers are believed by M. L. Woolsey, a policeman, to have passed through Quapaw, Okla., late Saturday night. He said that G. B. Kinder, proprietor of a drug store there, had identified Harry Young through a photograph as a customer who inquired the distance to Tulsa and asked about the killing here.

Family Relief Fund Started.

Authorities here expressed doubt that Charles Floyd, notorious Oklahoma killer, was one of the outlaw garrison of the Young farmhouse. The proprietor of a Kansas City tire shop identified the Oklahoma gunman as the driver of a car who came to his establishment Sunday. Another man, apparently wounded, sat in the car.

More than $2,000 today had been pledged toward a fund for assistance of the widows and orphans of the six slain officers. Three of the victims were buried today.

Despite belief of officers the fugitives were far from Springfield, a small posse still searched the Ozark Hills in a light snowstorm. Among them was G. C. Pike, former chief of police, recently released from Federal prison after serving a liquor conspiracy sentence, who believes the men have sought refuge in some isolated Ozark cabin.

Missionary Tells Of Bandit Capture

Kansas Woman Back With Friends Describes Harrowing Holiday.

Foochow, China, Jan. 4 (A.P.).—Harriet Halverstadt Wellington, Kans., missionary who was captured by Chinese bandits December 24, returned here safe today and told a tale of a harrowing Christmas.

She passed it tramping over rough mountains and sleeping in a barn, although she insisted the treatment she received was "comparatively good." Her health was excellent when she arrived here after being released yestrday at Futsing after nine days negotiations between the bandits and the provincial authorities.

Miss Halverstadt was captured the day before Christmas, while she was on the way here from Futsing, 50 miles to the south. She was taken to the mountain stronghold of the notorious bandit chief W i Chen, where she was held a captive together with a number of Chinese male prisoners.

Trans-Siberian Train Cuts Off Day.

Moscow, Jan. 4 (A.P.).—A full day has been cut from the traveling time of the Trans-Siberian express between the Polish border and Manchuria, a distance of 5,000 miles. The journey now requires only seven days instead of eight.

Princes' Daughter Wins Divorce.

Reno, Nev., Jan. 4 (A.P.).—Nadeda Elizabeth B. Dorozynski, daughter of Princess Miguel de Braganza, widow of the late Prince Miguel, of Portugal, was divorced h re today from Vadim Dorozynski, former captain in the Russian navy.

Pope Sanctions New Roman College.

Vatican City, Jan. 4 (A.P.).—Pope Pius XI today approved the construction of a new theological college in Rome, which is expected to serve as a model for similar institutions throughout the world.

TWO CHILDREN SLAIN BY NURSE

Associated Press Photo.

Parents of these two children, John Heindel, right, 4½ years old, and his brother, George, 9 months old, returned from a bridge party to find them strangled in the nursery of their River Forest, Ill., home. Mary Roth, 23 years old, a nursemaid, whose body was found hanging in a basement closet, was believed by police to have slain the children in a fit of jealousy and to have taken her own life.

U. S. ASKS ENVOY BEATING DATA BEFORE TAKING ACTION

Continued from Page 1.

Hines as the American representative. Mr. Hines is unable to accept and has so notified the league council through the Department of State. It had been the intention of Chairman Aristide Briand, of the council, to nominate another American in the place of Mr. Hines, but it was regarded as highly dubious in the light of what had happened Sunday in Mukden that the United States would permit one of its nationals to serve.

Mukden, Manchuria, Jan. 4 (A.P.). The deepest apologies of the Japanese government were conveyed to the American consul general today for the attack by three Japanese soldiers last night on Consul Culver B. Chamberlain.

At the same time Lieut. Col. Matsui, member of the staff of Gen. Shigeru Honjo, Japan's Manchurian commander, expressed the opinion that Mr. Chamberlain was attacked because he had treated Japanese soldiers "as if they were Chinese."

At a preliminary hearing on the incident conducted by Japanese authorities it was brought out that the three men who set upon Mr. Chamberlain as he stepped out of an automobile bearing the United States flag and coat of arms, blamed the American's "arrogant, provocative attitude" for the trouble.

Presented to Myers.

The Japanese government's apologies were presented to Myrl S. Myers, American Consul General, by Kazuhito Morishima, temporarily in charge of the Japanese consulate.

M. Morishima informed Mr. Myers that Lieut. Col. Hyakutake, chief of the Japanese military mission at Harbin, had expressed the apologies of the army to Mr. Chamberlain at the American consulate there.

After being treated for his wounds —which included two deep gashes in his face—Mr. Chamberlain continued on his way from Mukden to Harbin. He is taking up his post there after a vacation in America. His home is in Kansas City.

Two privates in the Army and a Japanese interpreter, temporarily engaged because of his knowledge of Chinese, were identified as the three attackers, M. Morishima said. He informed the consul general that the interpreter had been dismissed and the two privates arrested pending decision whether they should be court-martialled. The Japanese authorities, he explained, considered the privates less culpable than the interpreter.

Matsui's Version.

"The immediate cause of this unfortunate incident seems to have been that Mr. Chamberlain treated the Japanese soldiers as if they were Chinese," Lieut. Col. Matsui said. The Japanese soldier is proud. American and Japanese manners are different and these soldiers considered Mr. Chamberlain's manner insulting."

Consular colleagues and friends of Mr. Chamberlain described him as an unusually quiet and mild-mannered man.

Whether the American authorities would be satisfied with the apology remained unestablished. No official would comment. A report covering the developments was sent to Washington.

Mr. Chamberlain's automobile was stopped on the border of the Japanese railway town by the three soldiers.

According to the Japanese version, he apparently misunderstood what was happening and advanced toward the interpreter, saying most provokingly in Chinese, "Who are you? Come with me."

Grasped Interpreter's Arm.

He grasped the interpreter's arm and attempted to pull him inside the automobile, and the soldiers interfered, according to this version, and when Mr. Chamberlain entered the car the three men thought he was trying to draw a pistol, so one of the soldiers opened the door on the opposite side and grasped the American's right hand.

At this juncture the interpreter struck Mr. Chamberlain four or five times in the face, causing, the Japanese said, a slight abrasion on the nose and a black eye.

The soldiers' account differed in most of the important points from that given by Mr. Chamberlain immediately after the attack. John Hubner 2d, of Baltimore, Md., a vice consul, said Mr. Chamberlain had no pistol and there was none inside the automobile.

Lieut. Col. Matsui said the three men admitted the interpreter struck the American first. He indicated that the interpreter was an ignorant, rough and undisciplined fellow.

State of Unrest Cited.

"There is no martial law in Mukden because there is no state of war," the lieutenant colonel said, "but there is unrest and the danger of disturbances, so the military must adopt somewhat stringent measures approaching those employed in times of war."

Tientsin, Jan. 4 (A.P.).—The major theater of the Manchurian conflict shifted today to Shanhaikwan and Tientsin, where Chinese and Japanese garrisons glared at each other, but refrained from overt acts.

A considerable Japanese force, both army and navy, has been moved into the territory between Shanhaikwan and Tientsin. It was estimated the Japanese have more than 2,000 troops here as well as an artillery section and 600 infantrymen at Shanhaikwan.

Destroyers Ordered Out.

Tokyo Jan. 4 (A.P.).—Two destroyers the Sumire Ashi and the Hishi, were ordered to Foochow, China, today after reports had been received here that a Japanese school teacher and his wife had been killed by a mob of Chinese.

In reply to a recent statement attributed to Dr. Wellington Koo, former Chinese foreign minister, the government made public the full text of the Sino-Japanese agreement of 1905, together with minutes of the negotiations, in which it was said China promised to refrain from constructing railway lines parallel to Japanese railroads in Manchuria.

Dr. Koo was quoted as having asserted no such agreement ever was concluded. It was understood the text was revealed confidentially to Great Britain and the United States at the time of the agreement, but at China's request it never was published.

Students Seeking Post On Geneva Delegation

Buffalo, N. Y., Jan. 4 (A.P.).—A committee of students representing nearly 600 colleges and universities, left here today for Washington, D. C., to be received tomorrow by President Hoover.

The committee was chosen by the student volunteer movement at its quadrennial convention here, and will present to the President the request of the convention that a student be appointed to the American delegation to the Geneva disarmament conference next month.

Atlanta Health Board Lifts Prison Quarantine

Atlanta, Ga., Jan. 4 (A.P.).—Quarantine on the Federal Penitentiary, ordered a month ago because of an outbreak of meningitis, was lifted today as officials of the public health service reported to the prison bureau there was no further danger.

The quarantine was put in effect when several cases of the disease were reported in the prison. All cases were isolated and danger of spread eliminated.

after all

There is One safe Proved way to treat

colds

The *inward* infection must be destroyed and expelled from within

LAXATIVE BROMO QUININE

LOOK FOR THIS SIGNATURE E. W. Grove

EPISCOPAL DIOCESE BEGINS AID FOR IDLE

Each Parish to Organize Committee to Obtain Food and Clothing.

An extensive program to aid District unemployed through cooperative action of the Episcopal Diocese of Washington, was launched last night by the Right Rev. James E. Freeman, Bishop of Washington, at a meeting of Washington clergy in Whitby Hall of National Cathedral.

Bishop Freeman declared it is time for the church to demonstrate the need for help among the unemployed, not only in Washington, but throughout the country. He urged that all Episcopal parishes in Washington formulate a program whereby the suffering and distress of needy persons may be relieved.

It is planned that each director of Episcopal parishes shall appoint a committee to aid in obtaining food, clothing and reading matter and to cooperate with the city's Episcopal missions in distributing them among the poor.

Bishop Freeman in his address declared:

"I consider the present emergency as serious, if not more serious, than the World War."

Other speakers included Canon Anson Phelps Stokes, and Col. E. G. Bliss, chairman of the work creation committee of the District unemployment committee.

Each speaker urged that all Episcopal organizations join in an effort to relieve the present situation.

Army Officer's Death On Coast Held Suicide

Gilroy, Calif., Jan. 4 (A.P.).—A coroner's jury returned a verdict today that First Lieut. William J. French, U. S. A., came to his death "due to a self-inflicted bullet wound while mentally deranged."

Mrs. Gertrude McEnroe, principal witness at the hearing, repeated her story of yesterday in which she said the Army officer struck her on the head while they were motoring to Los Angeles and that she escaped when the car left the highway. Mrs. McEnroe rode to Gilroy in a truck where she reported the incident to officers. The officers went to investigate and found French shot to death.

Hunter's Stray Bullet Blamed in Girl's Death

Bryan, Ohio, Jan. 4 (A.P.).—The bullet that killed Kathleen Carver, 12, near here yesterday, probably was fired by a hunter or some one at target practice, investigating officials said today.

With a wound in her side, the body of the child was found beside a farmhouse near her home, and officers at first believed she had been slain by a prowler. The bullet, found in Kathleen's clothing, was the type used in powerful rifles, and possibly came from an 80-acre woods a half mile away, officials said.

Byrd Expedition Doctor to Marry.

Muskegon, Mich., Jan. 4 (A.P.).—Dr. Haldor Barnes, Whitehall, Mich., physician who accompanied Commander Richard E. Byrd on his Antarctic Expedition in 1928-30, and Miss Phyllis M. Creig, of New Plymouth, New Zealand, whom he met while on the trip, will be married in Detroit January 9. Dr. Barnes plans to meet his fiancee in Chicago tomorrow.

Pair's Vain Fight For Lives Bared

Bodies of Men Are Found in Isolated Cabin; Note Details Poison Battle.

Jordan Valley, Oreg., Jan. 4 (A.P.). The tragic story of two men in an isolated cabin who accidentally took poson and then vainly tried all remedies known to them to save themselves as they felt death approaching, was told today by officers who brought the bodies of Vernon High, 45, and Raymond Lee, 24, out of the snow-bound southwest Idaho ranch country. The bodies were discovered by Dewey Wicks, a cowboy.

A brief note, scribbled by one of the men before he collapsed, told the story. Thinking they needed medicine, both took a dose of what they thought was medicinal salts. Instead it was a crystalline poison used by High in his trapping. Desperately they swallowed mustard and other common remedies for poison, but to no avail.

Wicks found the bodies, one on the floor and one on a cot, where they had lain, officers believed, since about December 27.

Vigilant Is Victorious In Race From Honolulu

Tatoosh Island, Wash., Jan. 4 (A. P.).—The five-masted schooner Vigilant, believed a certain loser two weeks ago in a sailing ship race from Honolulu, sailed by Tatoosh Island and into the Strait of Juan de Fuca today to victory. Her rival, the four-masted Commodore, was only 15 or 20 miles behind.

The Commodore was within reach of victory just before Christmas, but storms forced her back.

Store Hours: 7 A.M. to 5 P.M.—Saturdays, 1 P.M.

Keeping Fine Floors Presentable

—involves least labor and expense, when the dressing used is—

Dri-Brite Wax

NO POLISHING whatever is required when "Dri-Brite" dresses your floors. It dries with a High Gloss in from fifteen to twenty minutes.

¶You'll find "Dri-Brite" Wax a real aid to easier housekeeping. By the Gal., $4.50; by the Qt., $1.25, and 75c Pt.

Plate Glass Tops for Tables

Buffets and Desks cut to measure, at Very Moderate Prices.

HUGH REILLY CO.

PAINTS—GLASS

1334 New York Ave.—Phone NAt. 1703

Read The Post's New Classified Ads

Copr., 1932, The American Tobacco Co.

"There's none so good as LUCKIES"

SHE'S MISCHIEVOUS, RESTLESS AND 20, WEIGHS 112 POUNDS.

Miss Harlow has smoked Luckies for two years... not one cent was paid for her signed statement. She rose to stardom in "Hell's Angels" ... and if you've seen her new COLUMBIA PICTURE, "THREE WISE GIRLS," you'll understand why thousands of girls are trying to match her riotous platinum blonde locks. We appreciate all she writes of Luckies, and so we say "Thanks, Jean Harlow."

"I've tried all cigarettes and there's none so good as LUCKIES. And incidentally I'm careful in my choice of cigarettes. I have to be because of my throat. Put me down as one who always reaches for a LUCKY. It's a real delight to find a Cellophane wrapper that opens without an ice pick."

Jean Harlow

"It's toasted"

Your Throat Protection—against irritation—against cough

And Moisture-Proof Cellophane Keeps that "Toasted" Flavor Ever Fresh

TUNE IN ON LUCKY STRIKE—60 modern minutes with the world's finest dance orchestras and Walter Winchell, whose gossip of today becomes the news of tomorrow, every Tuesday, Thursday and Saturday evening over N. B. C. networks.

GERARD DISCLOSES SMITH DRIVE WAGES

Democrats' Treasurer Submits Photos of Pay Rolls in Campaign.

(Associated Press.)

The 1928 expeditures of the Democratic national committee's New York headquarters were reported yesterday to refute charges the organization had violated the corrupt practices act.

James W. Gerard, treasurer of the national committee, yesterday filed with the House clerk 40 photostatic copies of the pay rolls showing 662 employes received a total of $353,505 during the campaign. The reports promised by Gerard Saturday covered August, September, October, November and December, 1928.

Representative Wood, of Indiana, chairman of the Republican national congressional committee, had charged the Democrats concealed some of their expenditures and thereby violated the corrupt practices act. The law requires that contributions and expenditures be reported to the House clerk quarterly.

Affidavit by Gerard.

United States Attorney Medalie, in New York, ordered an investigation of the charges. Assistant District Attorney Jacob J. Rosenblum, of New York, conducted a study into the Democratic expenditures to determine whether prosecution should be undertaken. He has returned to report to Medalie.

In an affidavit accompanying the voluminous reports received by the House clerk, Gerard said "the annexed photostatic copies are the copies of the pay rolls of the national Democratic committee in the year 1928 for the dates therein specified and the sums therein stated to be paid out were so paid out to the employes, whose names appear therein."

Highest Amount $2,500.

None of the sums listed was large. Some reached $2,500. There were no outstanding names listed. Gerard said in a statement that he did not know the motives of Representative Wood, but declared that the same accountants that prepared the 1928 reports for the Democratis submitted reports for the Republican national committee in 1924.

New York, Jan. 4 (A.P.).—United States Attorney George Z. Medalie said today he had "a large amount of material" to study before he could determine what action he might take with respect to the 1928 expenditures of the Democratic national committee.

He referred to the report submitted by Jacob Rosenblum, assistant United States attorney, who returned from Washington with the results of an examination of the committee's reports.

Hoover in Message Urges Quick Economic Action

The text of President Hoover's special message yesterday to Congress is as follows:

At the convening of the Congress on December 7, I laid proposals before it designed to check the further degeneration in prices and values, to fortify us against continuous shocks from world instability and to unshackle the forces of recovery.

The need is manifestly even more evident than at the date of my message a month ago.

I should be derelict in my duty if I did not at this time emphasize the paramount importance to the Nation of constructive action upon these questions at the earliest possible moment.

These recommendations have been largely developed in consultations with leading men of both parties, of agriculture, of labor, of banking and of industry.

Basis for Collaboration.

They furnish the basis for full collaboration to effect these purposes. They have no partisan character. We can and must replace the unjustifiable fear in the country by confidence.

The principal subjects requiring immediate action are:

1. The strengthening of the Federal Land Bank system to aid the farmer and to maintain at the highest level the credit of these institutions which furnish agriculture with much needed capital. This measure has passed the House of Representatives and is now before the Senate.

2. The creation of a reconstruction finance corporation to furnish during the period of the depression credits otherwise unobtainable under existing circumstances in order to give confidence to agriculture, industry and labor against further paralyzing influences.

By such prompt assurance we can reopen many credit channels and reestablish the normal working of our commercial organization and thus contribute greatly to reestablish the resumption of employment and stability in prices and values.

Home Loan Discount Banks.

3. The creation of a system of home loan discount banks in order to revive employment by new construction and to mitigate the difficulties of many of our citizens in securing renewals of mortgages on their homes and farms. It has the further purpose of permanent encouragement of home ownership.

To accomplish these purposes we must so liberate the resources of the country banks, the savings banks and the building and loan associations as to restore these institutions to normal functioning. Under the proposal before the Congress most of the capital of these discount banks would be subscribed by the institutions participating in their use and such residue as might be necessary for the Federal Government to supply temporarily would be repaid in time by such institutions as in the case of the Farm Loan Banks when they were first organized.

4. The discount facilities of our Federal Reserve Banks are restricted by law more than that of the central banks in other countries.

Liquidity of Banks Limited.

This restriction in times such as these limits the liquidity of the banks and tends to increase the forces of deflation, cripples the smaller businesses, stifles new enterprise and thus limits employment.

I recommend an enlargement of these discount privileges to take care of emergencies.

To meet the needs of our situation it will not be necessary to go even as far as the current practice of foreign institutions of similar character. Such a measure has the support of most of the governors of the Federal Reserve Banks.

5. The development of a plan to assure early distribution to depositors in closed banks is necessary to relieve distress among millions of small depositors and small businesses, and to release vast sums of money now frozen.

Would Help Railroads.

6. Revision of the laws relating to transportation in the direction recommended by the Interstate Commerce Commission would strengthen our principal transportation systems and restore confidence in the bonds of our railways.

These bonds are held largely by our insurance companies, our savings banks and benevolent trusts, and are therefore the property of nearly every family in the United States. The railways are the largest employers of labor and purchasers of goods.

7. Revision of banking laws in order to better safeguard depositors.

8. The country must have confidence that the credit and stability of the Federal Government will be maintained by drastic economy in expenditure; by adequate increase of taxes, and by restriction of issues of Federal securities.

The recent depreciation in prices of Government securities is a serious warning which reflects the fear of further large and unnecessary issues of such securities. Promptness in adopting an adequate budget relief to taxpayers, by resolute economy and restriction in security issues is essential to remove this uncertainty.

Battle on Many Fronts.

Combatting a depression is indeed like a great war in that it is not a battle upon a single front but upon many fronts. These measures are all a necessary addition to the efficient and courageous efforts of our citizens throughout the Nation. Our people through voluntary measures and through State and local action are providing for distress.

Through the organized action of employers they are securing distribution of employment and thus mitigating the hardships of the depression.

Through the mobilization of national credit associations they are aiding the country greatly. Our duty is so to supplement these steps as to make their efforts more fruitful.

The United States has the resources and resiliance to make a large measure of recovery independent of the rest of the world. Our internal economy is our primary concern and we must fortify our economic structure in order to meet any situation that may arise and by so doing lay the foundations for recovery.

Country Comes First.

This does not mean that we are insensible to the welfare of other nations or that our own self-interest is not involved in economic rehabilitation abroad which would restore the markets for our agricultural and other commodities. But it is our duty to devote ourselves to the problems of our own internal economy not only as the first necessity to domestic welfare, but as our best contribution to the stability of the world as a whole.

Action in these matters by the Congress will go far to reestablish confidence, to restore the functioning of our economic system and to rebuilding of prices and values and to quickening employment. Our justified hope and confidence for the future rests upon unity of our people and of the Government in prompt and courageous action.

MOVE GAINS TO END ARMY TRANSPORTS

House Committee Holds Protests of Marine Bodies, Scoring Competition.

The subcommittee of the House committee on appropriations in charge of appropriations for the War and Navy Departments has received strong resolutions from the Midwest Foreign Trade Association, the Mississippi Valley Association and the National Rivers and Harbors Congress, asking for abandonment of Army and Navy transports and the Panama Railroad steamship lines.

Except for the regular vessels of the Navy and the Coast Guard these will be the only ships commercially engaged on the Atlantic, Pacific, Mediterranean and Indian Ocean, remaining as the property of the United States Government, after the Shipping Board shall have completed the liquidation of the remnant of the fleet still owned by the Shipping Board.

It is on the ground these transports are used in direct competition with privately owned commercial shipping lines that the protests have taken the form of a direct appeal to Congress. Associations of ship owners, shippers, and similar bodies have joined in the protest.

It is pointed out that none of the great maritime nations operates transports in peace times. Such work is committed to the merchant marine of those countries, because it has been found that such a policy provides a much more efficient and extensive organizations, which may be made available for national use in case of war.

When it becomes necessary for the United States to move troops, the Army transports immediately are turned over to the Navy for operation. Present transport facilities are limited to the movement of not more than 5,000 men at one time. Officials of the Navy point out that if the peace-time business now in the hands of Federal-owned shipping is turned over to the American merchant marine, these commercial ships would be equipped promptly to compete for Army and Navy business and soon would be in position to move at least 50,000 men at one time.

The Government operates steamships of the Panama Railroad in competition with privately owned shipping. More than half the ships which traverse the canal are of American registry, capable of giving the canal more adequate service than is given by the few steamers operated by the railroad company.

The protests filed by the shipping interests assert that since Government-operated ships invariably take their cargoes from the ports of San Francisco and New York only, it follows that when the Government invites proposals for furnishing supplies destined for overseas the contractors in the immediate vicinity of those cities have advantages over dealers in the interior, especially those in the Mississippi Valley and on the Gulf. This discrimination is one of the causes of the vigorous protests against the continued operation of transports by the Army, Navy and Panama Railroad Co.

Garner Delays Hoover Message; Reads It First

(Associated Press.)

Speaker Garner exercised one of the prerogatives of his office yesterday and delayed the reading of President Hoover's message for several hours.

Representative Underhill (Republican), Massachusetts, wanted to know when it would be read.

"At an early date," the Speaker replied.

Representative Underhill protested it should be read at once. Mr. Garner advised him it was customary for the chair to investigate such messages first and that "whether it is laid before the House this morning or this afternoon makes little difference, just so it's read."

WIFE, 81, MARRIED 60 YEARS, IS DEAD

Mrs. Fannie Moser, Native of Baltimore, Will Be Buried Tomorrow.

Death severed 60 years of marital bliss between Joseph and Fannie Moser, of 2528 Twelfth street northwest, yesterday when the latter passed away in her eighty-first year.

Mr. and Mrs. Moser celebrated their sixtieth wedding anniversary on September 11 of last year, and they were just entering the sixty-first year of marriage. Mrs. Moser had lived in Washington since her marriage, having come from Baltimore, Md., where she was born.

She was a charter member of the Washington Hebrew Congregation. She leaves five children, five grandchildren and two great-grandchildren, all of Washington. The children are: Mrs. Abe Cohen, Mrs. C. M. Jones, Mrs. Abe Cohen, Louis Moser and Abe Moser. The husband will be 84 years old on January 26.

Funeral services will be held at 10:30 o'clock tomorrow morning at the residence. Interment will follow in Washington Hebrew Congregation. Relatives and friends are invited to attend the services.

Former Railroad Clerk Heads N. Y. C. System

New York, Jan. 4 (U.P.).—Frederick Ely Williamson, once a $70-a-month clerk for the New York Central railroad, today became president of the entire New York Central system.

Williamson, at 56, is a big-boned six-footer. He succeeds Patrick E. Crowley, who resigned last month. After being graduated from Yale in 1898, Williamson became a railroad clerk and worked 27 years for the New York Central, usually under Crowley, who remains with the company as director and advisor.

CROWTHER ATTACKS FREE TRADE PLEAS

Defends Protective Tariff Policy in His Reply to Sir Willmott Lewis.

Because the leading countries of the world "have gone mad" over the high protective tariff policy, the year 1931 will be the last of the prosperous years, Sir Wilmott Lewis, correspondent of the London Times, told the League of Republican Women of the District of Columbia yesterday afternoon at the Willard.

Not content with this picture of gloom, Sir Willmott prophesied a major disaster in 1932 unless nations mend these policies, adding that the maintenance of high tariffs and talk of disarmament are the products of fear.

He said the only good that can come of the mandate for protection adopted by the new British Nationalist government will be that it may lead to the paradox that when "everybody is protected nobody is protected."

Creditor Nation of World.

Declaring that the United States is now the creditor nation of the world, Sir Willmott dated the passing of Great Britain's primacy in world trade to the years after the World War, years, he said, which brought protective tariff to Austria-Hungary and other European countries.

"I tremble for the dire things that 1932 must usher in under the present stream of tariff madness," he said.

Later Representative Frank Crowther, of New York, attacked Sir Willmott's plea for free trade, and with an array of formidable figures, sketched the progress of the United States under the protective tariff system.

Inadequate for Protection.

The Smoot-Hawley bill he declared wholly inadequate for protection.

"Not by the wildest stretch of imagination," he said, "can that bill be called an effective protective tariff instrument what with only 12 per cent of our imports creeping in under this law. Its opponents take issue about the dire consequences to the volume of trade, knowing full well that the volume of commodities fell off but 7 per cent in its first year of operation and in ratio with other countries in these days a depression."

"American producers are entitled to the home markets," Mr. Crowther continued. "The pay envelope on Saturday night is what makes the wheels go round and what, I ask you, has contributed to American progress through the years? The protective tariff policy—make no mistake about that."

Mix's Wife Gets Final Decree.

Los Angeles, Jan. 4 (A.P.).—The final decree of divorce for Victoria Mix against Tom Mix, film actor, was entered today in county records. The interlocutory decree was granted her the day before Christmas, 1930, when she accused Mix of cruelty. Mix did not contest the suit.

Regardless of Cost!

We are closing out our remaining stock of Mid-season and late Winter

Millinery

16 were $7.75 / 13 were $10.00 / 20 were $12.75 — Reduced to $3

13 were $15.00 / 7 were $16.75 / 6 were $18.75 / 3 were $22.75 — Reduced to $5

All Sales Final

Erlebacher

TWELVE-TEN TWELVE-TWELVE F STREET

Personally Conducted

Winter Sports Tours

All Expense

TO

The Pocono Mountains

JANUARY 8-10

Round-trip tickets cover transportation and parlor car seats to and from Cresco; also meals in dining car and hotel accommodations.

QUEBEC

and a Day in Montreal

JANUARY 22-27

Round-trip tickets cover transportation and sleeping car accommodations, meals in dining car, hotel accommodations; also meals and sightseeing in Montreal.

For full details, including fares and other features, ask Ticket Agents for illustrated folder

ALAN B. SMITH, Gen. Pass. Agent Pennsylvania Bldg., 613 14th St. N.W. Telephone, National 9140

Pennsylvania Railroad

Westinghouse Electric Bulbs

10% discount when you buy 6 or more at one time. Box of six, 25, 40 or 60 watt bulbs $1.08

Telephone Your Order

C. A. MUDDIMAN C. O.

911 G Street Nat'l 0140-2622

SCHOOLS AND COLLEGES

New Builders' Technical Course

Blue Print Reading

Estimating, Plans, Building Regulations, Permit Drawings, Etc.

COLUMBIA SCHOOL OF DRAFTING

1319 F St. N.W. Met. 5428

Send for Drafting or Engineering Catalogues

SHORTHAND

Also Typing, English, Spelling, Dictation at any speed. Shorthand Review. You can enter at any point in the Gregg Manual or any speed in dictation. Evening classes only. Price for entire course (1, 2 or 3 subjects)

$2.40 PER MONTH

for 2 evenings a week, or $2.40 per half month for 3 evenings per week. Tuition refunded if dissatisfied. Courses given as an advertising feature. If instruction were other than the best it would be poor advertising. For further information apply in person only. (No letters, no phone calls.) Entire fifth floor, National Press Building. M. S. Ginn & Co.

POST WANT ADS PAY

BANKERS REPUDIATE FAVORING NATIONS IN MAKING LOANS

Continued from Page 1.

was the very considerable margin of profit piled up by both the Chase Bank and Kuhn, Loeb & Co. in the disposition of foreign obligations. Commodore Aldrich testified that his organization had participated in the flotation of $5,084,749,000 foreign securites since 1920. This had netted his bank a total gross profit of $12,884,428.

Of the total amount of financing, however, the Chase Bank had carried only $1,300,475,000 for its own account. In participation with other financial houses, notably with J. P. Morgan & Co. and Guaranty Trust Co., it had floated the sum of approximately five billion foreign securities, belonging to Canadian, German, Latin-American countries or organizations. This was divided among 72 issues, and included 181 participations.

Suave Mr. Kahn was flanked by his youthful colleague, M. J. Buttenweiser, who was only admitted to partnership in the banking firm of Kuhn, Loeb & Co. three days ago.

Refreshed by figures which Mr. Buttenweiser produced from a resourceful brief case, Mr. Kahn admitted that his firm had done a gross business of $1,158,180,000 in foreign bonds, which netted the firm the profit of $4,224,395.

The testimony of the Kuhn, Loeb banker occupied all of the morning session of the committee and almost all of the afternoon. Several members of the committee, among them Senator Robert LaFollette (Republican), of Wisconsin, Senator David I. Walsh (Democrat), of Massachusetts, and Senator Davis A. Reed (Republican), of Pennsylvania, were absent on the floor of the Senate.

The hearing will be resumed today when the testimony of the Chase Bank President will be continued, and the committee will also hear Clarence Dillon, head of the firm of Dillon, Read & Co.

Senator Johnson was in his usual place, directly opposite the banker who was in the witness chair. Mr. Kahn was an imperturbable witness, who parried the incisive queries of the senator from California with disarming prolixity.

Aldrich Reads Statement.

Commodore Aldrich testified that he had been a lawyer before becoming a banker. He read a long prepared statement, and submitted to the committee a comprehensive report of the various financial deals in which his bank had participated, either as a unit or as one of the component firms with which it consolidated and whose business it still carries on.

The extent to which American investors are involved in Germany was placed at $2,120,000,000. This American stake in German enterprise consisted to a considerable extent of short-term obligations, amounting to $655,000,000. Of this total sum Commodore Aldrich testified that his bank held $71,127,981, only 3½ per cent of the bank's total resources, and therefore a negligible amount.

Senator William H. King (Republican), of Utah, interrupted to ask:

"There have been reports that the total of such obligations is $4,000,000,000. Is that accurate?"

"I should say it was not," Commodore Aldrich replied.

Kahn Makes Admission.

Senator Johnson, earlier in the day, had gotten Mr. Kahn to admit that there had been applied to the American investor the familiar methods of the "high pressure" bond salesman in disposing of the bulk of the foreign bonds, which his firm and others had purchased. Mr. Kahn said:

"There may be two opinions, but it is my personal opinion that it has been done. There has been too much high pressure salesmanship."

With regard to the profit of J. P. Morgan & Co. in disposing of a loan of the French government at a 6 per cent "spread" of profit, Mr. Kahn admitted it was rather "unusual."

Senator Johnson had put the question:

"The house of Morgan had offered $100,000,000 French government bonds to the public at 6 per cent more than they had paid, had they not?" In answer to this point Mr. Kahn admitted the "spread" was rather more than that which bankers had usually derived, but he added hastily:

"Of course you must remember, senator, that my firm was not a participant in the original syndicate on those bonds."

Kahn Gives Hope.

For those holders of South American securities which have been very largely affected by the world-wide depression and uncertainty, Mr. Kahn was able to give this spark of hope:

"I have the greatest confidence that the South American countries will reestablish themselves. We had felt that they had passed the stage of default and had come to be a thoroughly stable and sound risk."

From time to time various members of the committee had been leading up to the question which Senator Johnson finally sprung on Mr. Kahn, with regard to the methods which banks had used in persuading their subsidiary organization to take over amounts of the foreign bonds. Senator Johnson said:

"A great many small banks have complained to the committee that they are compelled to take bonds, not because they want them but because otherwise they would lose the opportunity for legitimate business in other lines, and that they are being coerced. I say, frankly, we shall not bring any small bankers here because we do not want to subject them to the irritation of the big ones."

Kahn Doubts Coercion.

Mr. Kahn rubbed his well-shaved chin reflectively, and then turning his eyes to the ceiling as if to search for the inspiration from on high replied philosophically:

"They are only giving an example of human nature. I do not believe they buy under coercion. Between 1924 and 1929, when the bonds were being floated, they were eager to buy as people were to buy stocks in 1929. There was an enormous demand for foreign bonds, greatly beyond what there should have been. The small banks wanted them. Small banks are not more virtuous than big banks."

The academic aspects of international finance were also touched upon by Mr. Kahn when he defined John Maynard Keynes, the famous british economist, as a thorician that was only interested in bringing about adoption of his own pet theory of "managed currency." Mr. Kahn reiterated the faith of the American banker in the gold standard, and declared that the United States would remain on the yellow metal standard of values as long as it wished. Whenever any change was made in the monetary standard of value, it would be at the arbitrary decision of this Government and without any foreign influence.

Nation's Worst Counselors.

"Fear and greed are the worst counselors of a nation. Greed was in the driver's seat in 1929 and fear is there now. They together are responsible for the collapse in values."

Senator Barkley (Democrat), of Kentucky, asked if the banker had any suggestions for getting them out.

"First, the $2,000,000,000 reconstruction finance corporation now before Congress. It will go a long way to diminish fear."

"Secondly, let no one drive the United States from the gold standard. At the proper time, if we choose, let us do what we think best, but we ought not to do anything at this time under foreign pressure, not even discuss anything."

HOOVER MAKES THIRD PLEA FOR ECONOMIC RELIEF BILLS

Continued from Page 1.

bill submitted by the Walcott subcommittee for establishment of the $500,000,000 Reconstruction Finance Corporation. This measure will pass the Senate before the end of the week, in the opinion of responsible leaders on both sides.

Senator Robinson was unwilling, however, to predict the same quick action on the home loan discount banks.

"I am not prepared to commit myself personally to the measure in its present form, but I have no disposition to delay its consideration further than may be necessary to a proper study of its provisions and applications."

In committee, Senator Glass, of Virginia, has served notice that he will resist any provision in the reconstruction finance bill which seeks to render the new corporation's debentures eligible for rediscount in the Federal Reserve System. The vigorous opposition of the Virginia Democrat to this proposal before the subcommittee yesterday led to a threat by Chairman Walcott to continue in session "all day and all night, too," if such action became necessary to get the measure before the full committee today. Another Democrat, Bulkley, of Ohio, was aligned with Senator Glass in this opposition.

Likens Slump to War.

In summarizing the emergency legislative program submitted on December 7, President Hoover recalled that it was designed, after extensive consultation with leaders in all branches of industry and finance, "to check further degeneration in prices and values, to fortify us against continued shocks from world instability and to unshackle the forces of recovery."

"Combatting a depression," he said at another point, "is indeed like a great war in that it is not a battle upon a single front but upon many fronts. These measures are all a necessary addition to the efficient and courageous efforts of our citizens throughout the Nation."

Mrs. N. H. Wilson Succumbs at 86

Widow of Cabinet Officer Under Cleveland to Be Buried Today.

Charles Town, W. Va., Jan. 4.—Mrs. Nannie H. Wilson, widow of the late William L. Wilson, of Charles Town, died late yesterday at the age of 86.

Mrs. Wilson's husband was for twelve years a member of Congress from the Second West Virginia District and chairman of the ways and means committee. During President Cleveland's administration he was Postmaster General and later was president of Washington and Lee University at Lexington, Va., where he died in October, 1900.

Mrs. Wilson was the daughter of the late Rev. Dr. A. J. Huntington, a prominent Baptist divine and professor of Greek at Columbian University, now George Washington University, Washington, D. C. Surviving is a son, Dr. Arthur L. Wilson, of Lynchburg, Va., and a daughter, Mrs. Milton Rouss, of Charles Town. Funeral services will be held at the Baptist Church tomorrow afternoon at 3 o'clock. Interment will be in Edge Hill Cemetery.

12 Shot in Spanish Strike.

Zaragoza, Spain, Jan. 4 (A.P.).—Two strikers were killed and ten others wounded in Epila when civil guards tried to prevent strikers from the sugar factories entering a club of wealthy men. Two civil guards were wounded.

70% of all ACUTE INDIGESTION strikes late at Night!

(when drug stores are closed.)

Why not be safe with Bell-ans on hand . . . Now!

BELL-ANS FOR INDIGESTION

Buy Your Piano Direct from Manufacturer

30 Days Trial!

We Do Not Ask You to Risk One Cent

Terms to Suit Your Convenience

To quickly move stocks of famous make pianos recently taken in trade on Stieff instruments, in order to make room for our new stock, we have reduced prices ONE-HALF OR MORE. Be here early today ready to buy.

Any upright player-grand or reproducing grand in our store will positively be sent to your home for trial and test with the understanding that at the end of thirty days, if you are not satisfied, we will exchange and allow all money paid.

Will Accept Your Present Piano as Part Payment

Chas. M. Stieff, Inc.

1340 G St. N.W.

Economize!

...Economy must be the watchword for 1932 —

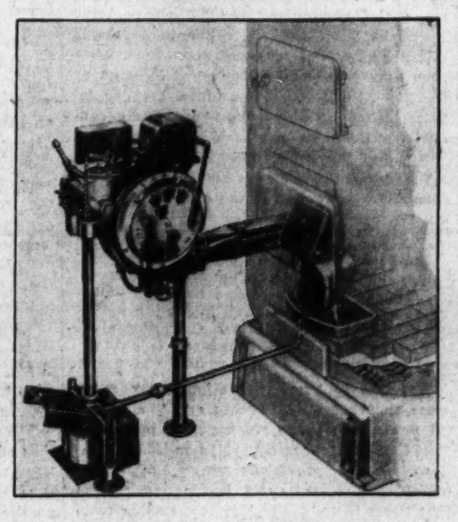

HEATING with oil The McILVAINE or "Balanced Heat" way—not only removes dirt and eliminates labor, but reduces your fuel cost to the point where you cannot afford to use any other method of heating.

A new boiler or heater is not necessary to secure this fuel saving.

Whether you burn COAL, GAS or OIL—let us explain how The McILVAINE reduces your fuel bill and gives you constant, even heat—no cold 70 degrees.

Where McILVAINE burners have replaced other types of burners, COAL, GAS or OIL, the fuel bill has been greatly reduced—in some instances cut in HALF. The reason is simply that owing to its constant, continuous, automatically controlled flame, the heat is put *into your home*—not up the chimney.

FOR comparative purposes all heating costs must be reduced to the number of B. T. U. (British Thermal Units is the heat required to raise the temperature of one pound of water to one degree Fahrenheit).

FACTS

A pound of hard coal contains approximately 13,000 B. T. U.

A gallon of 38-40 oil contains approximately 136,000 B. T. U.

A cu. ft. of Washington gas is supposed to contain 600 B. T. U.

Taking the above values and figuring efficiencies or boilers burning COAL, GAS (with a special boiler), or OIL, we find that a dollar's worth of coal, burning at 55% efficiency, puts 966,625 B. T. U. into your heating system; a dollar's worth of gas, burning at 80% efficiency, puts 685,710 B. T. U. into your heating plant; a dollar's worth of oil, burning at 70% to 85% efficiency (average of 75%), burned in The McILVAINE, puts 1,359,975 B. T. U. into your heating system.

From these figures it will be seen that 50 cents worth of oil, with the McILVAINE, gives the heating equivalent of 71 cents worth of coal, and a dollar's worth of gas. Different conditions may alter these figures slightly, but they are substantially correct.

No Gas Pilot
No Electric Ignition

No Fire or Explosion Possible

Clean—Odorless
Smokeless

Graduated Flames Automatically Governed

Call or phone for our Booklet, "Balanced Heat." Let us show you some McILVAINES in operation and let you talk with owners and see for yourself the reason that you should own a McILVAINE.

THE SHULL SALES CORP.

Conduit Rd. and Eliot Pl. N.W. Cleve. 5810

The Washington Post.

THE WASHINGTON POST CO.
Washington, D. C.
EDWARD B. McLEAN,
President and Publisher.

MEMBER OF THE ASSOCIATED PRESS.

The Washington Post is a member of the Associated Press, receiving the complete service of the world's greatest news-gathering organization.

The Associated Press is exclusively entitled to the use for republication of all news dispatches credited to it or not otherwise credited in this paper, and also the local news published herein.

TERMS OF SUBSCRIPTION.
Delivered by Carrier in Washington.

Daily, Sunday included, one year	$8.40
Daily, Sunday excepted, one year	6.00
Sunday, only, one year	2.60
Daily, Sunday included, one month	.70
Daily, Sunday excepted, one month	.50
Sunday only, one month (with four Sundays)	.20
Sunday only, one month (with five Sundays)	.25

BY MAIL, PAYABLE IN ADVANCE.
Maryland and Virginia.

Daily and Sunday	Sunday Only.	Daily Only.
One year..$10.00	One year. $4.00	One year.. $7.00
Six months 5.00	Six months 2.00	Six months 3.50
One month.. .85	One month .40	One month. .60

ALL OTHER STATES.
(Mexico and Canada, Incl.)

Daily and Sunday	Sunday Only.	Daily Only.
One year..$12.00	One year $5.00	One year.. $8.00
Six months 6.00	Six months 2.50	Six months 4.00
One month 1.00	One month .50	One month .75

All Subscriptions by Mail Payable in Advance.

New subscriptions for The Post or renewals will not be accepted unless payment accompanies the order. Remittance should be made by drafts, checks, postoffice orders, registered letters or express orders, payable to The Washington Post Co.

Entered at the Postoffice, Washington, D. C., as second-class mail matter.

National Advertising Representative—PAUL BLOCK and Associates. Park-Lexington Building, New York; Palmolive Building, Chicago; Little Building, Boston; General Motors Building, Detroit; Guarantee Trust Building, Philadelphia; Russ Building, San Francisco.

Tuesday, January 5, 1932.

FOREIGN AND DOMESTIC TRADE.

The assertion is being reiterated that the increased duties of the tariff act of 1930 will destroy our trade with Mexico and the countries of South America and the rest of the world. The same thing was said during the revision of 1922. But facts soon refuted the pessimistic predictions.

Our imports from South America increased from $815,000,000 in 1922 to $1,106,000,000 in 1929. Our exports to South America were valued at $558,000,000 in 1922, and rose to $973,000,000 in 1929. For years we have bought more from South America than we have sold to that part of the world. The balance of trade has been favorable to Latin America.

Trade with South America, like our trade with the rest of the world, fell off suddenly in 1930 and 1931, and for a like cause—the world-wide depression, which brought a drastic decline in prices and also a reduction in the volume of foreign trade. Our imports from South America declined nearly $300,000,000. Our exports to South America fell nearly $304,000,000—a figure that reflects the sharp fall in South American commodity prices and the slowing down of industry.

Our trade with Mexico, both exports and imports, was affected in 1930 and 1931 by the general depression and the fall in prices.

Our general imports through the Mexican border districts amounted to $36,000,000 in 1930 and $15,000,000 in 1931, a decline in our purchases from Mexico of $21,000,000. Mexico's purchases from the United States declined $13,000,000 more than the decline in our purchases from Mexico. The balance of trade between Mexico and the United States is still in our favor.

These facts concerning our trade with Mexico and South America during the last two fiscal years correspond in a general way with the course of our trade with other foreign countries. It is not retaliation against the United States that is the cause of the decline of our exports. It is the inability of foreign countries to buy from us or from any other country. Curtailed purchasing power has affected both the domestic and the foreign trade of all countries, and it has affected most seriously those countries whose economic development has been based most largely on the exploitation of foreign markets. The world depression has hurt the United States less than it has other countries because we have a domestic market for more than 90 per cent of our production, whereas other countries are dependent upon foreign countries for a market for from 20 to 40 per cent of their production.

The United States would be in the vortex of a depression such as it has never known if it were dependent upon foreign markets. There could be no more unwise counsel than that heard from some quarters that the tariff should be reduced. Business revival can not be accomplished by surrendering the domestic market to other countries, in the vain hope that we may find enlarged markets in countries that can not provide markets even for their own products.

BICENTENNIAL STAMP PROFITS.

No movement for patriotic celebrations throughout the United States has ever approximated the extent of the organized effort that is being made in connection with the observation of the George Washington bicentennial this year. It will be a national celebration such as has never occurred before. The Capital is preparing to entertain many thousands of visitors, and there will be much provided to entertain them from Washington's birthday next month to Thanksgiving.

The work that is being done by the national commission extends to more than 250,000 local commissions throughout the country which are organizing special Washington commemorative exercises. The general headquarters here under the direction of the associate director, Representative Sol Bloom, has printed 150 books and pamphlets for distribution. The widespread interest in the local celebrations is evidenced by no less than 800,000 individual requests for material that the commission has not yet been able to supply.

A special appropriation bill is before Congress to provide funds for the laudable work of furthering the Washington celebrations not only here in the Capital but throughout the Nation. It is a worthy cause that should have the hearty support of all members of both the House and Senate. The amount asked for by the commission will be almost exclusively used in the printing and distribution of publications, for which there is such a large demand throughout the country in connection with local memorial services.

So far from the George Washington Bicentennial Commission being an expense to the Government, quite without design the celebration will result in at least $1,000,000 profit to the Federal Treasury. The sale of the special Bicentennial stamps has resulted in a net profit of more than $1,500,000, since the many thousands of sets sold to collectors the first day they were on sale is almost clear gain. The amount the commission is asking from Congress to complete its work here and throughout the Nation is less than one-third of this profit realized from the Bicentennial stamps. It is to be hoped that Congress will realize the importance of not curtailing the activities in behalf of the George Washington celebrations which are being planned in every part of the country.

GANDHI AGAIN IN JAIL.

Ominous news comes from India. Mahatma Gandhi is again in jail, a far-reaching movement of civil disobedience is underway and the British government has taken steps to crush every outbreak of disorder. Events have moved rapidly since the failure of the London round table conference. Both sides apparently have despaired of reaching any satisfactory compromise and have, therefore, gathered strength for a long and bitter war struggle.

From this distance it appears that Gandhi is being swept along by a force that he is no longer able to restrain. Prior to the round table conference his leadership of the Indian nationalist movement was threatened by the radical elements, but he succeeded in subduing them. Hostilities were suspended while an Indian delegation went to London and tried to negotiate once more for India's freedom. At that gathering it became evident that the division between the Hindus and the Moslems was the greatest obstacle to autonomous government for India. Gandhi returned to India full of doubts. How could a new campaign of civil disobedience overcome the schism within the Indian provinces? But India's seething millions were concerned chiefly with the fact that the round table conference had failed. It was apparent that a civil disobedience campaign was in the offing, and it is questionable whether Gandhi could have stemmed it if he had tried.

The British government doubtless will be criticized for acting so hastily. The imprisonment of Gandhi may serve only to inflame the populace and prolong the struggle. But Lord Willingdon, the viceroy, saw a crisis impending and attempted to strike before the passive rebellion gained headway. It is difficult to see how the situation could be improved by temporizing. The nationalist factions have had every opportunity to work out a peaceful solution of their differences. They have demonstrated that an independent India at this time would mean hopeless chaos. The only alternative is for the British government to maintain peace and order, if possible.

A taste of discipline may be good for the irreconcilables who persist in their disagreements and at the same time boycott the government. If rioting and disorders are crushed under the new emergency ordinances Gandhi may again strengthen his control over the nationalist movement and swing it into constructive channels. Much depends upon the attitude the mahatma assumes during his incarceration. It should not be difficult to illustrate for Gandhi and other nationalist leaders that civil disobedience or open violence is futile so long as India's population is working at cross purposes.

LAW ANTICIPATES CRIME.

Law enforcement agents have sought for some time a way to attack many criminals at the same time. It has frequently happened in the past that a man known to be a public menace and guilty of criminal acts could not be convicted because there was no law to cover the particular type of wrong-doing which he practiced. In order to overcome this difficulty the police of New York have been granted a greater degree of freedom by the State Legislature through a broader interpretation of the term "disorderly conduct." This measure gives a more competent weapon to the enforcement officials in their fight against the lawless element which never does anything wrong in the overt. The new law reads:

> A person, who, with intent to breach the peace, or whereby a breach of peace may be occasioned, is engaged in some illegal occupation, or who bears an evil reputation and with an unlawful purpose consorts with thieves and criminals or frequents unlawful resorts, is guilty of disorderly conduct.

The phrase "evil reputation" may mean more than a criminal record and "an unlawful purpose" may be much more broad than stated intent to participate in unlawful conduct. These provisions make the law a formidable weapon, and it may be argued that there is danger of injustice arising from too broad interpretation. Commissioner Mulrooney, who was largely responsible for the passage of the act, says the law will be carefully enforced. There will be no hounding of former convicts. "Do not be afraid to trust us with this power," he says; "we will not abuse it. If we do you can take it away." At present there is a provision that the law shall remain in force until next March, which indicates that it is in the nature of an experiment.

In Brooklyn there have been seven men sentenced under the new law. Two were "acting suspiciously," three were talking in the front of a billiard parlor, one admittedly was a rumrunner. These received sentences of six months, in view of the lack of evidence of a more serious nature, yet they were known to be members of a dangerous underworld gang. One curious case which occasioned a legal discussion was the incident in which police broke into the room of two sleeping men and arrested them for intent to violate the peace. It was held that two sleeping men could not be violating the peace, or intending it. The assistant district attorney showed that this was just the type of case the law was intended to cover. Formerly it was necessary for the police to wait until the crime was committed before they could make the arrest, even though they were expecting it.

It has been found in a number of countries, especially England, that when large discretion with regard to some elements in the case is given to those charged with administering the laws a better administration results. It is impossible to formulate enough laws to fit every individual case or to anticipate the needs and shadings of each new problem. Judgment is often fallible and so justice miscarries, but it is believed by sponsors of the new system that it will promote justice by diminishing crime.

LATIN BANKERS CONFER.

The conference of the central banks of the west coast of South America held in Lima, Peru, resulted mainly in an unequivocal resolve to consider the gold standard as the only stable method of value. Though Americans took no direct part in the conference, representatives of the Federal Reserve Bank of New York were present as "observers." Throughout the proceedings, however, the influence of American thought may be seen, especially that of Prof. E. W. Kemmerer.

One of the resolutions stresses especially the inadvisability of binding the monetary unit of one country with that of another, however great its financial or economic importance. This has long been one of Prof. Kemmerer's precepts, and the wisdom of it is to be noted in the recent experience of Bolivia. That country had taken sterling as the basis of its international exchange. The decline of the pound, therefore, was a great blow to Bolivia's finance, especially since it came at a moment when her credit and finances generally were in difficulties.

The resolutions, for the most part, were largely of an academic nature and apparently few definite gains were made toward stabilizing the finances of the countries concerned. Yet, according to Robert P. Holt, prominent observer of Latin-American affairs, the development of central or reserve banking in Latin America during the last decade has not been without its difficulties and many of the economic ills from which the various countries are suffering have been unjustly attributed to the rigidity of this system. There has been some talk, especially among politicians, favoring a reversion to the former system, a national bank of issue, which would permit an increase in currency, without the restrictions of the existing banking structure. That this point was not made an issue at the conference brought out the fact that the present system was considered the only practicable one.

The popular demand for more currency, "aumento de medio circulante," heard so frequently in these countries, arises from a misconception. It is, rather, credit that is required, which would automatically augment the freedom of circulation. American bankers have received much criticism for the lavishness of their lending, without proper consideration of the purpose of the loan and adequate supervision of its disbursement. From this extreme the tendency has become ultra-conservative. An indiscriminate application of this policy may jeopardize interests which it is designed to protect. It is important, according to Mr. Holt, that the bankers do not lose sight of the fact that a judicious extension of credit, in many cases, is essential to rapid recovery. Some Latin-American nations, likewise, that are too prone in the present situation to throw all the blame on their overliberal creditors must give convincing evidence of determination to put their own financial houses in order. In common with all the nations of the world today economies must be enforced that will balance budgets, if extensions of indebtedness are to be granted. New loans can not be expected from any source except for constructive purposes.

Some Democrats are looking forward to Al Smith's Jackson Day speech with the hope that they can say "He came across in the Mayflower."

GEORGE WASHINGTON

From the Detroit News.

George Washington, much humanized in recent years, looms larger in the eyes of the American people when he, figuratively, walks on the earth than he does among the clouds of the Capitol dome. In so far as we may touch him with our hands, all that he was and did is understandable, and those things for which the Nation properly reveres him are the very things that every citizen of this land can make his own.

This year is George Washington's year, the bicentennial of his birth. Every inhabitant beneath the flag is urged to make 1932 a constructive memorial to the first President, a memorial to which individual character is the first and principal contribution, and a refreshed sense of patriotic affection for the national ideals scarcely second.

The Congress of the United States urges that the celebration be observed in such manner "that future generations of American citizens may live according to the example and precepts of his exalted life and character and thus perpetuate the American Republic." The George Washington Bicentennial Commission believes that "never have the teachings and example of George Washington been more necessary to maintain the sober balance of our citizenship than today."

Obviously, the less god-like the character of the baron of Mount Vernon, the more likely is it for the present generation to imitate him. As to the qualities of the man, they were first and foremost a sense of duty which instructed him in every emergency, to the lasting benefit of the land, and then a zeal for making the best of whatever chanced. In peace and plenty he was a comfortable figure, indulging his tastes, but watching his pennies; in the bleak and bankrupt days of war he was no less adaptable to circumstances. His steadfastness in all he did, the strength of mind which kept him to a thankless task, as it must have seemed, and the integrity of his soul made him a great man for whom events provided only the opportunity for proof.

It is well, indeed, for this day and age to look back at that time of makeshift, of contrasting wealth and labor which made up the days of high and low, to estimate the determination of spirit that slowly and surely wrought a nation out of a wilderness, and planted it on such noble principles that from that day to this they have been the criterion of liberty the wide world over. Of those things that are richest in endeavor, in tolerance of spirit, in single-minded devotion George Washington is and forever remains the immortal symbol.

Yes, It's Leap Year.

(Copyright, 1932.)

POST HASTE.

Congress is back and Gandhi is in jail again, both spinning yarns.

You will be surprised how deftly the free silverites and free traders will continue to ignore the facts that last year imports declined less than exports and that foreign trade as a whole fell off less than domestic business.

"Am I my brother's keeper?" If it is a prosperous railroad speaking, the I. C. C. answers yes.

Of course it is a mere coincidence that Senator Wheeler, who resurrects the miracle arguments of free silver at 16 to 1, comes from Montana, second largest silver producing State.

Speaker Garner joins the prayerful chorus chanting "save me from my self-appointed friends."

The prize evasionist is one who can point to a 15 per cent decrease in the value of exports in a certain line and avoid mentioning that the price of that commodity was nearly 25 per cent lower.

It isn't who will get credit of the new credit corporations that worries the Garner House boys, but who will get the credit for them.

The next question in Manchuria is whether the Japanese army is going to be satisfied with that restricted view of the north side of the Great Wall.

It doesn't sound like money saving to the boys who have been getting off with spinach lunches for flappers to have Mr. Ziegfeld announce that 1932 models will be heavier, with rounded lines.

Anything can happen since the Tuesday Saturday Evening Post has begun to publish illustrated editorials.

Having movie stars appear on the stage is a questionable practice. Conrad Nagel did not look nearly as natural last week in person as he does in pictures.

Does Josephus Daniels call them "pink Republicans" to distinguish them from red liquor Democrats?

Not to be too optimistic, the New York Merchants Association predicts that 1932 will be a period of business and industrial convalescence. A wheel chair seems pretty good after being prostrate.

The drys assert that the Finnish repeal vote has no significance here. The wets find the vote for repeal in Finland a positive indication of what will happen in the United States.

American ship owners want to stop the week-end "cruises to nowhere." They don't like the idea of people voyaging just because the spirit moves them.

Advance information predicts that Al Smith will propose a sensational cure for the depression at the Jackson Day dinner, nothing less than the appropriation of a pair of billions by the Federal Government.

Gandhi as a mahatma is a power; Gandhi as a martyr may be even more powerful for trouble in India.
PAUL HUDSON.

Counterblast.

Ohio State Journal.

Now that the Democrats have selected "Hee Haw, We're Comin' Back" for their 1932 slogan, if the Republicans are smart they'll pick "Whoa, Yeah!"

Straining the Cerebrum.

Toledo Blade.

For mental exercise, try to imagine any one of a dozen nations canceling a debt owed by the United States.

Money or Love or Wheat, the Harvest Depends on the Sowing

By ROBERT QUILLEN

THE week beginning January 17, has been set apart as Thrift Week.

During that period the people will be urged to watch their pennies and save the table scraps.

Now the virtue of thrift depends on its setting. In a land where everybody pegs his own shoes it is a very good thing; and in a land where each man gets a living by serving his neighbor, it may be a very bad thing.

For my sins I live in a village in a long-settled land far from my native steppes.

The villagers—more especially the older ones—practice thrift.

One of them died some time ago, bent with the weight of years and first mortgages, and his estate included bales of paper sacks and balls of twine accumulated over a period of 50 years.

Thrift, as practiced by the villagers, includes buying sole leather to mend one's shoes; doing odd jobs of carpenter work and plumbing on one's premises; greasing the family car—in short, complete self-serving to save the cost of supporting professional tinkerers.

Wages, of course, are low. Clerks get as little as $30 a month; the common laborer is satisfied with $1 for 10 hours of toil with pick and shovel; and a good cook demands no more than $3 a week.

The more thrift abounds, the more it is necessary.

Because Brown earns little, he can pay little to Smith; because Smith gets little, he can spend little with Jones; and because Jones has little, he can give little to Brown.

One thrifty man among prodigal neighbors might get rich; where all are thrifty, each man helps to keep his neighbor poor and thus insures a flat purse for himself.

A land of low wages is inevitably a poor land. You can't expect much milk if you starve the cow.

Europe is a land of thrift and poverty; America, since the Revolution, has been a land of prodigal spenders and opportunity. With each increase of wages has come a new wave of prosperity for manufacturers and merchants.

Money is the life blood of commerce. It gives life only when it circulates.

Money spent is bread cast on the waters. It will return, bearing a profit.

Waste is senseless. But men and nations must give in order to get, and it takes good wages to make free spenders as free spenders are required to support good wages.

(Copyright, 1932.)

PRO AND CON

Press Comment Upon Acts and Actors in the Great American Show, "Politics."

Election Is Next Year.

Duluth (Minn.) Herald.

If conditions do not improve before November, 1932, the next president of the United States will be a Democrat. Without rhyme or reason people discontented with conditions usually vote against the administration, so the dominant party that comes up for reelection in hard times is simply out of luck. But the Republicans so far have generally been pretty lucky. There is very small chance that there will be no improvement before election day. Indeed, it is ten to one that there will be an improvement. And if the tide then has definitely turned, and the trend is clearly upward, the Republicans are going to say: "What is there about the Democratic record that makes it wise or safe to change horses while crossing a stream at this precarious juncture?" And the intelligent populace is going to agree that, in view of everything, it will not be wise to change. This surely is a Democratic year. But the election comes next year, not this.

Glad Tidings.

Macon Telegraph.

It can't be bad news. The Heflin scare seems to be over, temporarily at least.

Consolation Trophy.

Ohio State Journal.

For its part in winning the war the United States seems to have been awarded the booby prize.

Measure for Measure.

Toledo Blade.

France will write off reparations payments in proportion as her debts are canceled. Who's a Shylock now?

Ruinous Extravagance.

Topeka Capital.

A timely warning against the proposal of a $5,000,000,000 or any other enormous bond issue, which seems to have some support in Congress, for the promotion of a huge program of public works at the expense of the Federal budget in a time of an unprecedented Treasury deficit, has been issued by one of the committees of Chairman Gifford's relief organization for unemployment.

This committee goes into the necessary effects of such an undertaking. It points out that the first effect upon the market values of all Government obligations and following them of other bonds would be heavy losses to all investors in these securities. These losses would extend into bank failures wherever banks are overloaded with such securities.

Party Discipline.

Boston Transcript.

Having been elected Speaker of the National House of Representatives, John N. Garner evidently has made up his mind that he will be just that. One of his first acts has been to intimate in his usual forceful language that Henry T. Rainey, the Democratic floor leader, and James William Collier, Mississippi, chairman of the Committee on Ways and Means, are not authorized to promulgate the policies of the Democratic majority and, inferentially, that until Mr. Garner himself has spoken, his colleagues will do well to keep quiet. It was characteristic of Mr. Rainey to speak out of turn and his statement of the other day contained a repudiation of certain White Ho[use] policies which it is practicall[y] able the Democratic le[ader] compelled by force to accept.

LETTERS TO THE EDITOR.

Sees High Finance of the East Behind Campaign to Repeal Prohibition Amendment.

To the Editor of The Post—Sir: Hon. Josephus Daniels is quoted in the press as saying, in effect, that the Republicans having failed to make prosperity for the workers, the Democrats will now proceed to do it. To further this Democratic end, he mentions two leading "wets" from the big cities of the North, as candidates for President, Franklin D. Roosevelt, of New York, and Newton D. Baker, of Cleveland. Have these candidates ever actually said what they are going to do about farm relief, cotton, the railroad situation, unemployment and general world rehabilitation? Until they formulate very definite plans, is there any guarantee that they will meet the problems better than the hard-working Hoover?

Both these candidates, however, have said frankly that they stand for changing the eighteenth amendment. Therefore, to support them the South must throw over a great Southern principle, prohibition. Is the South quite ready to throw over a cause it has nursed so long and ably? I wonder. Is it not likely that the reason of this great drive against prohibition, coming out of the North, is that politicians realize that if the East is to hold its own in Congress against the West and South, the East must kill off prohibition? They call it "getting it out of politics."

Now here comes the South ready to help the East by doing precisely what high finance wants, backing "wet" candidates from the big cities of the North. It is odd to see the South falling so neatly into the trap of high finance, the big city "wet" trap, that will make powerful the forces behind the big power trusts, at the same time that it weakens the growing political supremacy of South and West.

Think this over, South and West, and Hon. Josephus Daniels!

L. A. LITTLETON.

How the Railroads Stand on Regulation of Their Competitors.

To the Editor of The Post—Sir: Certain speakers and writers on railway subjects have recently felt it necessary to declare against "regulating other forms of transportation out of existence." The inference of such statements is that the railroads seek that kind of regulation. This is not the case. In the declaration of policy which was announced by the Association of Railway Executives more than a year ago, the following statement was made:

"Insofar as any other form of transportation is legitimate and a natural economic development, the railroads have no right to complain. The public is entitled to the best transportation at the lowest reasonable cost."

This frank statement has been the foundation of the efforts which the railroads have since made, both nationally and in the various States, to have the present inequalities of competition corrected in the public interest. The remainder of the statement which is quoted in part above read as follows:

"However, where the rail carriers are prevented through legislation or regulation from fairly competing with new or old forms of transportation or where the service rendered by the competitor is a subsidized one, such unfair handicaps should be removed."

That is where the railroads stand.
H. W. WHICKER.

Minneapolis.

Federal Employe Admits Liking for Furs and Diamonds, but——

To the Editor of The Post—Sir: Nothing has afforded me more amusement lately than the statement of a certain Senator that government clerks "want to dress in fur coats and diamonds." We may want to but do we? It reminds me of the well-known conversation between Glendower and Hotspur. We may call yearningly and lustily to the vasty deep, the ambient air, or otherwhere, but do those fur coats and diamonds come when we do call for them? Not so you could notice it.

We are told the average government clerk gets $2,000 per annum, where, oh where, are those other hundreds coming to me? I am in the second grade and I certainly do not "average" $2,000 by quite a bit. If we could all live in our own little home towns, we might manage all right, for in my town I can rent a whole house for less than half I pay here for one room, bath and kitchenette.

S. F. R.

JUST FOLKS

By EDGAR A. GUEST.

GOLD MINE.

Said I to Bud: "Time was I knew
A rather curious fellow, who
Possessed a gold mine at his door,
With knowledge that the glistening ore
Was close at hand, yet day by day
He went upon his sullen way,
And though rich nuggets caught his eye
Indifferently he passed them by.

"Strange man, who knew that gold was there,
Yet to possess it didn't care!
An hour a day with pick and spade,
A richer man of him had made.
The lode and vein were plain to view,
Their presence all his neighbors knew,
Yet to the hour he came to die,
Untouched he let that treasure lie."

"That's queer," said Bud. "Show gold to me,
And after it at once I'll be!"
"All right," I answered. "'Twixt ourselves,
Just gaze upon these library shelves
Well stored with books. Here you can find
The product of some noble mind
To serve your every time of need,
All yours, if you'll take time to read!"

(Copyright, 1932.)

SOCIETY

Herbert Hoover, Jr., and Family En Route to California; Ambassador and Mme. Debuchi Hosts to Notables at Dinner.

MR. AND MRS. HERBERT HOOVER, JR., and their children, Peggy Ann and Peter, who spent the holidays at the White House with President and Mrs. Hoover and had a gala time during the fortnight's visit, are en route to their home at Palo Alto, having left Washington Saturday night. Mr. and Mrs. Hoover made a short visit to New York just before starting for the West Coast.

The Secretary of State and Mrs. Stimson will be the honor guests at a dinner to be given by the Czechoslovakian Minister and Mme. Veverka Thursday evening at the legation.

Mrs. Patrick J. Hurley, wife of the Secretary of War, was the guest of honor at a luncheon given yesterday by the wives of the assistants in the executive departments of the Government, who entertain on the first Monday in each month. The luncheon was held at the Washington Club.

The company included Mrs. Frederick H. Payne, Mrs. William R. Castle, jr., Mrs. Wilbur J. Carr, Mrs. James Grafton Rogers, Mrs. Harvey H. Bundy, Mrs. Seymour Lowman, Mrs. Seth Richardson, Mrs. Nugent Dodds, Mrs. Charles G. Rugg and her sister, Miss Grace Boynton, of Peking, China; Mrs. Charles P. Sisson, Mrs. Roy St. Louis, Mrs. Arch Coleman, Mrs. Joseph M. Dixon, Mrs. R. W. Dunlop, Mrs. Julius Klein, Mrs. W. W. Husband, Mrs. Frederic A. Tilton and Miss Katherine Wheeler, of St. Paul, who is visiting Assistant Attorney General and Mrs. G. Aaron Youngquist.

Mrs. Arthur M. Hyde, wife of the Secretary of Agriculture, will not observe her day at home tomorrow. She will receive again in her apartment at the Mayflower, January 13.

Dinner Is Given At Japanese Embassy.

The Italian Ambassador and Donna Antonietta de Martino were the guests of honor at dinner last evening of the Japanese Ambassador and Mme. Debuchi, the other guests being the Secretary of the Navy and Mrs. Adams, the Irish Minister and Mrs. MacWhite, the Nicaraguan Minister and Senora de Sacasa, Senator and Mrs. James J. Davis, Representative and Mrs. Fred A. Britten, Representative Florence P. Kahn, Gen. Douglas MacArthur, the Assistant Secretary of State and Mrs. James G. Rogers, Mr. and Mrs. Warren Delano Robbins, Mrs. George Barnett, Miss Mabel Boardman, Mrs. Jacob Leander Loose, Dr. Stanley Hornbeck, Lieut. Col. Campbell Hodges, Count Kabayama, member of the House of Peers of Japan; Dr. Frederick Bancroft, the couselor of the Japanese Embassy and Mme. Washizu and Mr. Komatsu.

The British Ambassador Sir Ronald Lindsay, will go to New York Saturday to join Lady Lindsay, who will leave on Thursday for that city. Shortly after their return to the Capital, Lady Lindsay will leave for the South, where she will spend part of the winter.

The Luncheon Club of Senate Hostesses will have the second one of their lunches this season today at 1 o'clock.

Senator and Mrs. Royal S. Copeland, of New York, have returned to their apartment at the Shoreham for the winter.

Democratic Club Hears Talk on Bicentennial.

Representative Sol Bloom was the guest of honor at the weekly forum luncheon which the Woman's National Democratic Club gave yesterday. Mr. Bloom spoke after luncheon on "Sidelights on the Bicentennial." Miss Ruth Oberly introduced Mr. Bloom. Others at the table with Mr. Bloom and Miss Oberly were Mrs. Bloom and Miss Vera Bloom, also Mrs. Emily Newell Blair, of Joplin, Mo., and Mrs. Charles Warren. Mrs. Blair, who was formerly Vice Chairman of the Democratic national committee, is spending several weeks at the clubhouse.

Others at the luncheon, many with guests, were Mrs. Samuel Herrick and Mrs. Julien Mason, the latter entertaining Mrs. Lester G. Wilson, Mrs. Amor Reeside, and Mrs. Bertram Chesterman. Mrs. J. Craig Peacock had with her as guests Mrs. Luther Johnson, Mrs. Tom Connolly, Mrs. Alben W. Barkley, Mrs. Louis G. Caldwell, Mrs. Eugene Sykes, Mrs. Louis B. Montfort, Mrs. Thomas Wadden, Mrs. Ogilvie Shumate and Mrs. South Trimble, jr.

Some of the others at the luncheon were Mrs. Frederick Delano, Mrs. Edward Keating, Mrs. Robert Lansing, Mrs. Arthur Holland, Mrs. H. E. C. Bryant, Mrs. Rufus Weaver, Mrs. Atlee Pomerene, Miss Mary Riley, Mrs. Frank Bright, Mrs. George M. Eckels, Mrs. Daniel C. Roper, Mrs. Laura B. Wright, Mrs. W. S. Conant, Mrs. Reeve Lewis, Miss Frances P. Hill, who was accompanied by Mrs. Gladys Moon Jones, Mrs. Kate Trenholm Abrams; Mrs. Pierre M. Bealer, who entertained Mrs. Henry Offerdinger; Mrs. Charles G. Matthews, Mrs. R. Hoes, Mrs. Frank Hiram Snell, Mrs. J. H. Turner, Mrs. Joseph E. Davies, Mrs James T Newton, Mrs. Marian E. Shouse and Mrs. Lynn Hornor.

Representative Andrew L. Somers has returned to his apartment at the Carlton after spending the holidays at his home in Brooklyn, N. Y.

Representative William J. Granfield, of Massachusetts, has taken an apartment at the Shoreham.

Representative and Mrs. Joseph W. Byrns have returned to their apartment at Wardman Park after spending the holidays in their home in Nashville, Tenn.

Miss Jean Hoch, daughter of Representative and Mrs. Homer Hoch, has returned to Evanston, Ill., to resume her studies at the Northwestern University.

About 80 members of the Amateur Pilots Association, of New York City, arrived in Washington yesterday afternoon by airplane en route to Florida, and spent the night at the Carlton. They were entertained at dinner at the Carlton last evening by the Army Air Corps, Assistant Secretary of War, Mr. F. Trubee Davison, acting as host.

Mr. and Mrs. Mills Return From Pinehurst Visit.

The Undersecretary of the Treasury and Mrs. Ogden L. Mills have returned to Washington after spending the week-end in Pinehurst, where they were guests of Mr. and Mrs. P. S. P. Randolph, of Hempstead, Long Island.

Miss Carolyn Payne has returned to Vassar after spending the holidays with her parents, the Assistant Secretary of War and Mrs. Frederick H. Payne. Their son and daughter-in-law, Mr. and Mrs. Frederick B. Payne, of New York, also made several visits here recently, first to attend Miss Payne's debut on December 19 and again at New Year's. Their younger son, Mr. Groverman B. Payne, has resumed his studies at the University of Virginia.

The Assistant Secretary of the Navy, Commodore Ernest Lee Jahncke, left Washington Sunday for Florida to attend the air races. Commodore Jahncke spent Christmas with his family in New Orleans and only returned to the Mayflower for a brief visit the latter part of the week.

The Counselor of the Roumanian Legation and Mme. Nano entertained a company at dinner last evening, followed by a musicale. Miss Rosa Low, soprano, who was soloist at the Sunday concert of the Washington Symphony Orchestra, and will be soloist at their Thursday concert, gave the program.

The second Counselor of the Italian Embassy and Senora Catalani, with the latter's mother, Mrs. Henry F. Dimock, have gone to Florida, where they will be at the Hotel Fenway, at Dunedin, for the remainder of the season.

Mr. and Mrs. Benjamin R. Holcomb, of Newport, have had as their guests Mr. and Mrs. Henry Gassaway Davis 3d.

Commander R. S. Field, U. S. N., and Mrs. Field are in Philadelphia.

Mrs. Walter Bruce Howe will return to her Washington residence this morning from New York.

Mr. and Mrs. Pomerene Arrive From Ohio Home.

Former Senator and Mrs. Atlee Pomereen have arrived in Washington from their home in Ohio, accompanied by Mr. and Mrs. Frank Harrison, also of Cleveland, and are stopping at the Carlton. Mrs. Pomerene and Mrs. Harrison received yesterday afternoon with Mrs. Delos A. Blodgett and Mrs. Charles G. Matthews, in the Blodgett home on Dupont Circle, at their last at home before going to Miami Beach to spend the remainder of the winter in Mrs. Blodgett's home there.

Mrs. Victor Evans has returned to her apartment in the Dupont Circle, following a visit to New York.

Mme. Felian Garzia, chairman Les Causeries Francaises, District of Columbia League of American Pen Women, will hold the next salon tomorrow evening at 8:30, at 1706 I street northwest.

This will be the evening of "Feast of the Three Kings," and will be celebrated according to French custom. Dr. Edward Donavan will play music appropriate to the occasion, Dr. Andre Boneteau will say a few words about the day, Mme. Garzia will read her latest poem and the king and queen will be chosen anad crowned.

"Castles and Cathedrals of Southern England" will be the subject of an illustrated talk by Mrs. Eleanor C. Anderson at the Arts Club this evening. Mr. and Mrs. Willoughby S. Chesley will be the hosts.

Marriage Announced Of Marion Chance.

Mr. and Mrs. William Wadsworth Chance have issued cards announcing the marriage of their daughter, Miss Marion Emily Chance, to Mr. Francis Mackin Merrill. The ceremony took place in Ellicott City, Md., on November 11.

Mr. and Mrs. Carlton Bailey Hurst are spending the winter at the Mayflower. Mr. Hurst, the former consul general to Budapest, retired from the United States Foreign Service on July 31, 1931.

Mr. and Mrs. Edwin M. Niess entertained a dinner party on the New Year Day in their new home at 5425 Thirty-fifth street, Chevy Chase, D. C. The decorations were a huge Christmas tree and evergreens in the living room and in the dining room, the color scheme in pink was carried out in candles, roses and favors.

After dinner the guests danced in the game room and later played games till a late hour. The guests were Mrs. Minnie Jennings, Miss Marie Kelly and Mr. Eustace Kelly, of Warrenton, Va.; Miss Harriet Montgomery, of Baltimore, Md.; Mr. and Mrs. Eugene Jones and Eugene Jones, jr., Miss Lydia Knierim, Mr. William Rudolph and Mr. and Mrs. Edwin A. Niess.

Dr. and Mrs. Karl Lilienfeld and Miss E. von Martens, of New York, are at the Powhatan.

Count A. Kabayama and Mr. Takushi Komatsu, of Tokyo, Japan, are at the Carlton.

Miss Anne McGregor and Miss Ruth Taylor, of Hot Springs, N. C., are at the Dodge.

Among those who have subscribed to the Cosmopolitan Grand Opera Co. series, which was opened last evening at the National with the presentation of "Rigoletto," are Mrs. William Howard Taft, Mrs. Jennings Hackett, Mrs. James Parmelee, Mrs. Tracy Dows, Mrs. Walter Bruce Howe and Mrs. Todd Ford. Many dinner parties were given preceding the performance last evening.

Mr. and Mrs. E. A. Hutchison, of Milton, Pa., are at the Dodge.

Dr. and Mrs. White Guests Of Columbian Women Today.

Dr. and Mrs. William Alanson White will be the guests of Columbian Women of the George Washington University this afternoon at a reception in Fellowship Hall of the Western Presbyterian Church, following which Dr. White will address the membership on the subject of "Mental Health."

Mrs. William J. Mallory, president of Columbian Women, will receive with the guests of honor. She will be assisted by her officers and by members of the hospitality committee, including Mrs. Joseph W. Cox, chairman; Mrs. Charles E. Munroe, Mrs. Howard Lincoln Hodgkins, Mrs. John R. Lapham, Mrs. William Cullen French, Mrs. W. Hayes Yeager, Mrs. Alva Curtis Wilgus, Mrs. Samuel Flagg Bemis, Mrs. Robert S. Griggs, Prof. Anna Pearl Cooper and Mrs. Vinnie G. Barrows.

Mrs. N. Landon Burchell and Mrs. Henry Grattan Doyle will be at the tea table.

Lieut. and Mrs. J. S. Bowling have motored over from Annapolis, Md., and are at the Carlton.

Lieut. Jack Bolling Weds Miss Evelyn Fletcher.

Mr. and Mrs. Richard G. Fletcher have announced the marriage of their daughter, Miss Evelyn Renn Fletcher, to Lieut. Jack Bolling, U. S. N. The ceremony took place on Sunday at St. Anne's Church, Annapolis, Md., with the Rev. Dr. Johnson, rector of the church, officiating. The bride had as her attendant Miss Mildred Ramsay, and Ensign George Wales, U. S. N., was best man. Lieut. Bolling and his bride will sail January 16 from Los Angeles for Pearl Harbor, where the former has been ordered for duty.

Miss Isabel Leighton, of New York, is at the Carlton, where she will remain for several days.

Dr. and Mrs. J. Steele Barnes, of Milwaukee, are at the Dodge.

Mr. and Mrs. Alexander B. Hagner have joined Mrs. Hagner's parents, Col. and Mrs. Arthur O'Brien, at the Ambassador Hotel in New York.

Miss Page Orr Wed To Edward B. Lee.

Mrs. William Clayton Orr, of Leesburg, has announced the marriage of her daughter, Miss Page Chapman Orr, to Mr. Edward Barrington Lee, son of Mrs. John M. Lee, and the late J. M. Lee, of White Post, Clarke County, Va. The marriage took place in Frederick, Md., July 21, at the rectory of All Saints Episcopal Church, the rector, the Rev. Douglas Hooff, having performed the ceremony.

The bride is a recent graduate of Leesburg High School, while the bridegroom still is attending Shenandoah Valley Academy in Winchester and has just been made a first captain.

Mrs. Robert W. Chambers, of New York City, is spending the week at the Mayflower.

Commodore and Mrs. Richard Crist have returned to their apartment at the Brighton, after spending the holidays in Baltimore.

Miss Lucetta Hill Married To Edwin D. Shepherd.

Mr. and Mrs. Lucio W. Hill announce the marriage of their eldest daughter, Lucetta, to Mr. Edwin D. Shepherd, Saturday at Indian Trace, Locust Dale, Va.

Miss Hill's paternal grandfather, Edwin F. Hill, was a first cousin of Gen. A. P. Hill, of the Confederacy, and her family has been prominent in Virginia for many generations.

Mr. Shepherd is the youngest son of the late Walton Francis and Sarah D. Shepherd, who resided at Tranquilla, Madison Mills, Va., and is a great grandson of Francis Madison, who was one of the younger brothers of President James Madison.

After an extended honeymoon Mr. and Mrs. Shepherd will reside in Philadelphia.

Mrs. Ellis Logan, chairman of the Department of Education of the District of Columbia Federation of Women's Clubs and past president of the D. C. Federation, will give a reception Friday, in honor of Mrs. John F. Sippel, president of the General Federation of Women's Clubs, and Mrs. Elizabeth Pigeon, of Boston, Mass., chairman, department of Education of the General Federation.

Assisting, will be Mrs. Henry T. Rainey, Mrs. Jefferson Myers, Mrs. Frederick W. Ashley, Miss Margaret Lambie, Mrs. Ernest Humphrey Daniel, Mrs. Archibald McLachlen, Mrs. Henry Fenno Sawtelle, Mrs. R. E. Holm, Mrs. Wintemute William Sloan, Mrs. Roy Raymond Gill, of Spokane, Wash. Mrs. Don Smith, Mrs. Frank Ballou, Mrs. Otis J. Rogers, Mrs. Maurice Smith and Mrs. Seymour Lowman.

Mr. and Mrs. Otto H. Kahn, of New York, are guests at the Mayflower.

The next dance by the New York State Society will be held in the Grand ballroom of the Willard on January 30. The president of the society, Dr. W. J. Davis, announced that every effort is being made to make this an outstanding affair. An especially good orchestra will play and there will be unusual entertainment features during the evening. A number of shares of stock will be given as a door prize.

Maj. William Ernest Goodman has returned to his home in Chestnut Hill, Pa., following a visit to Washington, where he has been visiting his aunts, Mrs. Thomas Wilson and Miss Abercrombie.

Lieut. and Mrs. W. H. McKay have returned from Panama, where Lieut. McKay has been stationed, and are spending a few days at the Shoreham.

Arrangements have been made so that those who do not care to dance at the annual receptinon of the West Virginia Society will be entertained at cards. This reception is to be held at the Willard tomorrow. The reception committee, headed by Col. J. W. DeGrange is composed of Mrs. Frank L. Bowman, Mrs. Clara Holbrook, Mrs. Everett Warner, Mrs. C. O. Wearning, Miss Flossie Cox, Miss Flora Shinn and Miss Mamie Gall.

Mrs. Larkin W. Glazebrook, Mrs. Eveleth E. Whiting and Mrs. S. W. Jackson, of Montclair, N. J., are visiting in Eau Gallie, Fla. They motored to Palm Beach and Miami for the week-end. Miss Mario Cole, of Norwalk, Conn., is visiting Miss Virginia Glazebrook, daughter of Mrs. Larkin Glazebrook in Washington. Miss Glazebrook entertained in her honor at luncheon on Saturday.

Mr. and Mrs. C. R. MacCarey, of Philadelphia, flew to Washington and are spending the week at the Shoreham.

Grace Moore, prima donna and Myra Hess, one of the world's leading pianists, will be the stellar attractions at Mrs. Lawrence Townsend's musical morning at the Mayflower Hotel tomorrow morning at 11:15.

Washington is eager to hear these artists again both of whom have large followings in the National Capital, where their genius is greatly admired.

The program to be given by Miss Moore and Miss Hess will include numbers by Scarlatti, Henry Purcell, Handel, Thomas, Chopin, Debussy, Brahms, Arensky, Palmgren, Dohanyi, Charles T. Griffes and Cadman.

Receiving on Mondays

Bachrach.

MRS. ROBERT WHITNEY IMBRIE, who was at home yesterday from 4:30 until 6:30 o'clock at her residence in Sixteenth street and will be at home on Mondays throughout the month.

Einsteins Take 2 Rooms In University Building

Pasadena, Calif., Jan. 4 (A.P.).—The Athenaeum at the California Institue of Technology added to its register today its most distinguished guests, Prof. and Mrs. Albert Einstein, and to the wife of the famed German scientist goes the honor of being the first woman to live in the hall.

After weary hours of hunting, the Einsteins decided to give up the idea of a private home and take two rooms at the Athenaeum during the three months' visit here. The Athenaeum, built for the scientists of the institute and Mount Wilson Observatory, and for the noted visitors to the two institutions, already has within its walls an imposing list of contemporaries of Einstein in science.

Dinner at Cairo Given For Lone Boatwoman

Cairo, Ill., Jan. 4 (A.P.).—A little more than half way on her journey down the Mississippi River to the Gulf of Mexico in a flatbottomed rowboat, Randi Lerohl, the 48-year old Superior, Wis., scrubwoman, stopped here tonight where she was a guest at a hotel dinner for the night.

She said she would resume her trip at daybreak tomorrow. An experienced river pilot will lead her over the treacherous junction of the Ohio and Mississippi Rivers here where whirlpools often upset small boats.

Macfadden Executive Buys Pictorial Review

New York, Jan. 4 (A.P.).—Lee Ellmaker, executive vice president of Macfadden Publications, Inc., announced today he has bought the magazine Pictorial Review and will become its publisher.

George S. Fowler, first vice president of the Pictorial Review Publishing Co., was associated with Ellmaker in the purchase and will become president of the new company.

Rheumatism Kidney Trouble Arthritis—Neuritis

If you have Arthritis, Neuritis, Rheumatism, Kidney or Bladder Trouble, due to faulty elimination or self-poisoning, put yourself on Mountain Valley Mineral Water from famous Hot Springs, Arkansas. Its beneficent therapeutic effect is vouched for by physicians of note everywhere. One writes: "I have prescribed your famous *Mountain Valley Water* to my patients for the past 10 years and find same very beneficial for those suffering from rheumatism, kidney and bladder troubles, and take delight in recommending same to any one in need of a first-class mineral water." No taste, no odor, not a physic. Order a case today, or phone or write for further information.

Mountain Valley Water

For 75 Years the Prescribed Water at Hot Springs, Arkansas.

306 District National Bank Bldg., Metropolitan 1062.

Starts This Morning

Our After-Inventory

"QUICK SALE!"

Designed to Dispose of Small Lots and Floor Samples in the Shortest Possible Time

China, Crystal, Silver, Linens, Housewares, Furniture, Lamps, Novelties

While they last, every department offers stock-adjusting "close-out values" in various home furnishings.

The quantities in every instance are limited and to assure prompt clearance a very drastic price reduction has been the rule in every department.

Early shoppers will profit most.

DULIN & MARTIN

Connecticut Ave. and L

PARKING SERVICE—*Connecticut Avenue Entrance*

The Collier Inn

COLUMBIA RD. AT 18TH ST.

Regular Dinners, 75c

Special Club Steak AND Chicken Dinners, $1

CLUB LUNCHEONS SERVED DAILY

CUBAN RESORTS

PRICES DOWN—Getting to Cuba and after you get there. Seven hundred miles of playground awaiting you. Write or wire Cuban National Tourist Commission, 38th floor, 10 East 40th street, New York.

FLORIDA RESORTS

THE COQUINA—THE CLARENDON
Two Famous Hotels Under New Ownership-Direction. On renowned Ormond-Daytona Beach, Florida. Harrington Mills, Owner and Operator.

MIAMI, FLORIDA—This year's greatest vacation bargain. For literature and information, address Dept. of Publicity, City of Miami, Florida—Sunshine of America.

POST WANT ADS PAY.

WOODWARD & LOTHROP

10TH 11TH F AND G STREETS

REDUCED...

—and on sale here today

The Beautyrest Mattress by SIMMONS

$33.75 **$37.75**

Beautyrest Mattresses Recently Selling at $39.50

Beautyrest Box Springs Recently Selling at $39.50

Deepsleep Mattresses and Box Springs

Also Reduced in Price

$19.75 **$24.75**

Deepsleep Mattresses Recently Selling at $23

Deepsleep Box Springs Recently Selling at $27.50

Make Your Selections Today From the Wide Selections Offered Here

BEDDING, SIXTH FLOOR

Handbags Repaired & Relined

Pocketbooks, Overnite Bags, Fitted Bags, Leather Goods, LADIES' Handbags, Wrist Watch Straps — RELINED AND REPAIRED MADE TO ORDER

M. KOHRN North 1210

1748 M St. N.W.—At Conn. Ave.

The LITTLE TEA HOUSE

Luncheon Tea, Dinner

Upper Road to Alexandria, 1½ Miles South of Highway Bridge

Est. 40 Years 1892

POTTHAST

One true Antiques of Tomorrow

REMOVAL NOTICE

We will move to our new location January 15. 1741-43 Conn. Ave. N.W.

Over 30 Years of Quality Service

Heavy Hauling

We are fully equipped to properly handle heavy goods of all kinds—

Safes
Machinery
Monuments
Boilers, Etc.

We employ expert, trained men, riggers, etc., for heavy work.

Fairest Prices for This Service

Merchants Transfer and Storage Co.

JOHN L. NEWBOLD, JR., President

920-922 E St. Phone Nat. 6900.

Storage—Moving—Packing—Shipping

Look Your Best Always

You can, with the artistically executed coiffure service for which the Metropolitan is noted.

A $15 Metropolitan Permanent Wave $6.50

15% off on all work done between 8:30 and 10 A. M., except Saturday.

METROPOLITAN BEAUTY SHOP

10th and F Sts. N.W.

527 10th St. N.W. Na. 9281

Rizik BROTHERS CONNECTICUT AVE.

OPPOSITE THE MAYFLOWER HOTEL

CLEARANCE *Prices Prevail* on Evening Gowns, Evening Wraps, Street Frocks, Afternoon Frocks

Thé reductions are extreme . . . effecting our regular stock of clever creations originally, individually selected for our exclusive clientele.

New!

—a style that outmodes your other portraits.

—You must see them—and have them.

$15 dozen up.

Come in!

UNDERWOOD DECATUR 4100 & UNDERWOOD 1230 CONN. AVE.

THE WASHINGTON POST'S DAILY LEGAL RECORD

MONDAY, JANUARY 4, 1932.

COURT OF APPEALS.

Present: Chief Justice Martin, Associate Justices Robb, Van Orsdel, Hitz and Groner.

Messrs. Douglas W. Hartman, William P. Cannady and Guy Patten are admitted to this practice.

No. 5580. Edgar vs. Burnett; docketed and dismissed.

No. 5391. Sylvester vs. Radio Commission; counsel directed to reduce motion to writing and to file same.

No. 5294, &c. Lansell et al. vs. Burnett, &c.; passed to February 1.

No. 5416. WHB Broadcasting Co. vs. Radio Commission; argument commenced by Mr. John Littlepage for appellant and court declined to hear further argument.

No. 5473. Rows vs. U. S. A.; argument commenced by Mr. John W. Burnett for appellant and concluded by Mr. John J. Sirica for appellee.

No. 5486. Stookey et al. vs. Wilbur; argument commenced by Mr. Guy Patten and concluded by Mr. Victor H. Wallace for appellee.

No. 5423. Miller et al. vs. U. S. A.; argument commenced by Mr. Joseph D. Sullivan for appellant and continued for appellee by Mr. Henry H. Glassie.

Assignment for Tuesday, January 5:

No. 5422. Miller et al. vs. U. S. A. (on hearing). Attys., J. D. Sullivan—H. H. Glassie.

Special calendar:

No. 5499. Cassedy vs. Strauch. Attys., Nebecker, Obey, Jr.—B. B. Pettus.

General calendar:

No. 5262. Davis vs. Davis. Attys., Lambert & Yeatman, Horning, Jr.—Mackey.

No. 5265. Holman vs. Ryon et al. Attys., Lacy—Ottenberg.

Nos. 5270 and 5271. Rosslyn Steel & Cement Co. and Bruno, &c., vs. Etchison et al. Attys., Peelle, Ogilby & Lesh, Drain, Wheatley, Fischer—Hayden Johnson, L. H. Sothoron.

No. 5272. Harris vs. Lambros. Attys., Arth. Ganse—Mason.

No. 5273. Pilger et al. vs. Sutherland et al. Attys., Lafferty, Heinrichs, Bright, Wilkebrandt—Cherrington, Creighton, Jr., Cox.

No. 5274. Mitchell et al. vs. Reichelderfer et al. Attys., Rhodes, Borchardt—West.

No. 5277. First National Bank vs. Burnet. Attys., Anderson—Key, Charest, Williams, Youngquist, Mitchell.

No. 5279. Labrot et al. vs. Burnet. Attys., Myers—Key, Charest, Mc. C. Hudson.

DISTRICT SUPREME COURT.

ASSIGNMENT COMMISSIONER'S OFFICE.

Assignment for Tuesday, January 5:

LAW CASES.

No. 346 (76906). Hazen vs. Young et al. Attys., H. S. Ward—J. D. Fitzgerald, Phillips, Collins.

No. 349 (77091). Brown vs. Biggs. Attys., Happ, Sanford—Welch, Daily & Welch.

No. 162 (76821). Chick vs. Weitz. Attys., Wampler, Turco—Price & Gilleece.

No. 1192 (73849). Takehaski vs. Hecht Co. Attys., W. G. Gardiner—Simon, Koenigsberger, Young & Brez.

No. 3351 (77311). Lanham vs. Custis. Attys., T. H. Patterson—Whiteford, Marshall & Hart.

No. 334 (76267). Neuberger vs. Cason. Attys., Segal, Boswell—Friedlander.

No. 355 (76834). Shipe vs. Hartford Acc. & Ind. Co. Attys., P. Sleman, L. J. Heller —E. Hinton.

No. 357 (76666). Ryan vs. Bialek et al. Attys., M. W. King—Friedlander, Genss, Bennett.

EQUITY CASES.

No. 384 (5287). Buckingham vs. Douglass. Attys., J. D. Sadler—L. Ottenberg.

No. 377 (523644). Bates vs. Bates et al. Attys., H. Neudecker—A. L. Newmyer.

No. 297 (51916). Proffit vs. Proffit. Attys., Farmer, Boardman—Lane, Hornihg.

No. 313 (51502). Vise vs. Vise. Attys., S. M. Hewken—W. A. Coombe.

No. 53667. Coles vs. Robinson. Attys., A. H. Bell, W. C. Burton—C. E. Robinson.

MOTIONS COURT—Mr. Justice Peyton Gordon presiding: William W. Stickney, clerk.

No. 76363. Thomas Thorkeldsen vs. Secretary Wilbur, &c.; order for writ of mandamus. Attys., E. Burke, L. Q. C. Lamar—O. H. Graves.

No. 80584. Riggs National Bank vs. Joseph McReynolds; judgment against defendant by default for $1,100 with interest and costs. Attys., Simon, Koenigsberger, Young & Brez.

No. 80472. Mrs. E. J. Crouse et al. vs. Gilbert A. Dent; motions to strike declaration and strike certain counts severally overruled. Attys., Paul J. Sedgwick, J. W. Lauderdale—Darr & Darr, C. E. Kriz, J.

No. 80563. New Amsterdam Casualty Co. vs. Catherine B. Bradley; judgment against defendant by default for $1,628.12 with interest and costs. Attys., Simon, Koenigsberger, Young & Brez.

No. 79336. Frank W. Hill vs. Herbert Glassman; judgment against defendant by default and inquisition ordered. Attys., J. S. Easby Smith, F. W. Hill, Jr.—A. W. Jacobson.

No. 76950. Alexandros Pappas vs. Peter Garoufes; continued for one month for hearing. Attys., L. A. Block—N. C. Turnage.

No. 76031. Melvin C. McDonald vs. Cooperative Restaurant; time within which to file proposed amendments extended to January 11. Attys., Denny Hughes, P. W. Austin—Alvin L. Newmyer.

Nos. 50954 and 50949. Fred H. Luetjens and Appel vs. Secretary Wilbur; each case order for mandatory injunction. Attys., Frank Healy—O. H. Graves.

No. 52375. Vernon Ingalls vs. Eva Ingalls; cause dismissed. Attys., D. E. Clarke —R. L. Merrick, H. F. Hanes.

No. 53556. Universal Credit Co. vs. W. T. Atkinson et al.; rule discharged. Attys., S. D. Willis—C. F. Johnson, W. J. Crane.

No. 53403. Samuel L. Skillman vs. Viola Hodson et al.; time to answer extended to January 16. Attys., C. R. Ahalt, J. T. Crouch—Frank Van Sant.

No. 52788. Fields vs. Fields; continued to February 1.

No. 52876. U. S. A. vs. William Cady et al.; cause advanced for trial to January 7. Attys., Leo A. Rover, H. W. Orcutt.

No. 53108. Anna F. Scrivener vs. Luther S. Swartzell et al.; Nellie A. Wood permitted to intervene. Attys., E. H. McLachlen, C. T. Clayton, Syme & Syme—Wright & Ersher et al.

No. 51478. Frank D. Williams vs. Annie R. C. Owen; counsel permitted to withdraw for plaintiff. Attys., Peelle, Ogilby & Lesh—Syme & Syme.

No. 51563. Mabel F. Thompson vs. Ernest E. Thompson; continued to January 12. Attys., J. M. Boardman—E. R. Kelly.

No. 53157. American Security & Trust Co. vs. 2100 Massachusetts avenue; leave granted to intervene. Attys., McKenney, Flannery & Critchlill—C. W. Claett.

No. 53598. Louise M. Morrissette vs. Wm. H. Morrissette; alimony and custody of children ordered. Attys., F. J. Luckett, R. W. McCullough—J. F. Mullin, J. D. De Leo.

No. 53313. Nellie M. Davis vs. Harry Davis; maintenance pending hearing. Attys., W. H. Mitchell—F. A. Maltby.

No. 43765. Frances S. Rapeer vs. Louis W. Rapeer; order adjudicating arrears in maintenance. Attys., J. M. Boardman—R. E. Lynch, Oliver Wood.

No. 48868. Mary F. Burton vs. Mary Brandenburg et al.; trustees authorized to accept offer and to convey property. Attys., J. K. M. Norton—T. L. Jeffords, E. B. Frey.

No. 52420. Benj. J. De Lacy vs. Opal M. De Lacy; final decree signed. Attys., J. L. Smith, J. P. Jones.

No. 51982. Bertie M. Payne vs. Robert J. Hoge, &c., et al.; motion for jury trial overruled and motion to hear cause on bill and answer granted. Attys., A. A. Stern, A. Lyman—J. W. Fihelly.

No. 53609. John W. Smith, trustee, vs. H. Miller, trustee, et al.; cause dismissed with costs against plaintiff. Attys., M. M. Harris, G. G. Jefferson.

No. 52876. U. S. A. vs. Wm. Cady et al.; cause advanced for trial. Attys., Leo A. Rover, H. W. Orcutt.

No. 53591. American Surety Co. vs. Mary B. Robertson; motion to strike answer granted. Attys., J. T. Crouch—Geo. C. Gertman.

No. 53313. Nellie M. Davis vs. Harry Davis; maintenance granted. Attys., W. H. Mitchell—F. A. Maltby.

No. 53598. Louise M. Morrissette vs. Wm. H. Morrissette; alimony granted. Attys., T. J. Luckett, R. W. McCullough—John P. Mullen, Jos. D. De Leo.

No. 53796. Viola A. Sargent vs. John R. Sargent; alimony granted. Attys., Bart Clines—Jos. C. Turco.

No. 53722. Carlotta M. Holtz vs. George Holtz et al.; motion to strike bill granted. Attys., John Murphy—Jos C. Turco, T. M. Wampler.

No. 53256. L. Willard Harris vs. G. W. Marsh; special finding and conclusions filed; final decree establishing resulting trust, appointing trustee to convey and for injunction. Attys., Webster Ballinger, David F. Smith.

No. 2440. Bankruptcy in re Margaret Withers Shops; referee confirmed and depository discharged. Attys., Burton & Marye.

No. 2452. Bankruptcy in re Swartzell, Rheem & Hensey Co.; sale confirmed as to Capitol View Park; same as to 714 Rittenhouse street northwest, 212 Florida avenue northwest and 3475 Holmead place. Attys., Topriner & Graham, Michael M. Doyle.

CIRCUIT COURT 1—Mr. Chief Justice Alfred A. Wheat presiding: Harry B. Dertzbaugh, clerk.

No session. Adjourned from day to day.

CIRCUIT COURT 2—Mr. Justice Jesse C. Adkins presiding: Richard J. Kirkland, clerk.

Nos. 53736 and 53732. City Cab Corporation and Bell Cab Co. vs. Mason M. Patrick et al.; hearing begun and continued to Tuesday, January 5. Attys., W. Gwynn Gardiner, Mark P. Friedlander, A. W. Jacobson—W. W. Bride, William A. Roberts, Richmond B. Keech.

No. 74161. Frank Demeter vs. U. S. A.; time for settlement of bill of exceptions extended to February 4. Attys., James Conlon—John W. Wood.

CIRCUIT COURT 3—Mr. Justice O. R. Luhring presiding; James H. Howell, clerk.

No. 76234. Susan L. Davis vs. Jesse W. Nicholson; motion for new trial overruled. Judgment on verdict for defendant for costs. Appeal noted. Bond, $100, &c. Attys., T. Ormond Nichols, William E. Leahy, Eugene B. Sullivan.

No. 51581. Violet C. Stern vs. Abraham E. Stern; finding of facts and conclusions of law filed. Attys., R. A. Cusick—S. Hershman.

CIRCUIT COURT 4—Mr. Justice Jennings Bailey presiding; Russell P. Belew, clerk.

No. 50675. Peter J. Allen vs. Arthur M. Huddell; motion to strike out third amended bill submitted. Attys., P. H. Marshall, Charles Myers—F. W. Hill, Jr., H. S. Barger.

Nos. 76877, 76878, 76879, 76880, 76881, 76882. J. H. Underwood, Beatrice L. Trowbridge, Irene Trowbridge, Marianna Trowbridge, Annie M. Underwood, Miles C. Trowbridge vs. Richard G. Fletcher et al.; causes consolidated and jury sworn and respited. Attys., P. H. Marshall, R. E. Wellford, Louis Ottenberg.

EQUITY COURT 2—Mr. Justice Daniel W. O'Donoghue presiding; R. E. L. Goff, clerk.

No session. Adjourned from day to day.

DISTRICT COURT 1—Mr. Justice Joseph W. Cox presiding; Williams F. Lemon, clerk.

No. 2015. In re Wisconsin avenue; continued to February 1.

No. 2124. In re Reservation D; continued to January 16.

No. 2117. In re Analostan Island; continued to January 4.

No. 1993. In re Sandy Spring road; continued to January 15.

No. 2060. In re Benning road; continued to February 1.

No. 2108. In re Colorado avenue; continued to January 15.

No. 2120. In re reservations A and B; hearing resumed and continued to January 5. Attys., H. H. Glassie et al.

No. 2135. In re Lot 11, Square 412; jurors to be drawn for February 3.

No. 2053. In re Square 257 et al; auditors report ratified as to parcel 31 and distribution ordered.

PROBATE COURT—Mr. Justice Jesse C. Adkins presiding.

Estate of Jeremiah O'Connor; will filed dated Feb. 12, 1927.

Estate of Eleanor Albro Hodges; will filed dated Nov. 9, 1929; petition for probate of will and letters testamentary. Atty., Lester Wood.

Estate of Frank Vesper; transfer of will authorized. Atty., P. L. Neubeck.

Estate of Margaret E. Collins; will admitted and letters testamentary granted to Josephine Brosnan; special bond, $1,000. Atty., D. W. O'Donoghue, jr.

Estate of Herbert John Elliott; letters of administration granted to Godfrey L. Munter; bond, $2,500. Atty., P. L. Munter.

Estate of Margaret H. Duvall; will and codicil admitted and letters of administration granted to Helen M. Thorne; special bond, $1,000. Atty., George C. Gertman.

Estate of John G. Lederer; letters of administration granted to Philip Lederer; special bond, $1,000. Atty., George C. Gertman.

Estate of Thomas C. Treadwell; will admitted to probate and letters testamentary granted to the Munsey Trust Co. Atty., W. J. Lambert.

Estate of John D. O'Connor; will admitted and letters granted to Mary C. O'Connor; special bond, $1,000. Atty., G. P. McGlue.

Estate of Edith O. Jennings; will and codicil admitted and letters testamentary granted to Coleman Jennings; bond, $5,000. Attys., Ellis, Ferguson, Houghton & Gary.

Estate of William J. Carroll; letters of administration granted to Frederick A. Thuee; bond, $3,000. Attys., M. M. Doyle, F. A. Thuee.

Estate of Dorothy D. France; will admitted to probate and letters testamentary granted to Joseph W. France; special bond, $1,000. Atty., Andrew Wilson.

Estate of Anna Crew; letters of administration granted to James H. Crew; special bond, $1,000. Atty., George W. Dalzell.

Estate of Charles M. Bryant; will admitted to probate and letters testamentary granted to Amanda C. Bryant; special bond, $1,000. Attys., Cromelin & Laws.

Estate of Martha A. Holland; set for trial Jan. 29. Attys., Tignor & Peterson.

Estate of George H. Reynolds; sale authorized. Attys., Lyman & Stern.

Estate of Robert M. Thompson; sale ratified. Atty., J. W. Whiting.

Estate of Joseph J. Hutchinson; Albert F. Beasley appointed guardian ad litem.

Estate of Mary J. Watts; return of certain note, &c., authorized. Atty., Webster Ballinger.

Estate of Helen M. Farrell et al.; increase of mortgage, &c., authorized. Atty., E. Wold.

Estate of Martin L. Sterling; will filed dated Dec. 21, 1931.

Estate of Joseph Hatzfield; will admitted and letters testamentary granted to Adam Edward Hatzfield and Maria de Grain; special bond, $1,000. Atty., F. L. Neubeck.

Estate of Madeleine P. Shope; petition for probate and letters testamentary. Atty., Brandenburg & Brandenburg.

Estate of May T. Vaughan; petition for letters of administration. Atty., F. A. Fenning.

Estate of George R. Hammond; petition for probate of will and letters testamentary. Atty., E. H. Seal.

Estate of Vassar Johnson; petition for letters of administration. Atty., J. A. Bresnahan.

Estate of Alice P. Barney; petition for ancillary letters testamentary. Atty., D. N. Lovinton.

Estate of Thomas L. Eggleston; will filed dated March 28, 1923.

Estate of Alice Collins; petition for probate and letters of administration c. t. a. Attys., G. F. and E. F. Williams.

Estate of Juanita Howard; petition for letters of administration. Attys., Lavine & Lavine.

Estate of Margaret Reilly; rule issued. Atty., C. H. Doherty.

Estate of Mary Egan; letters of administration granted to Howard H. Howlett; special bond, $1,000. Atty., D. M. Goodacre.

Estate of Mary T. Vaughan; letters of administration granted to George Tully Vaughan; special bond, $2,500. Atty., F. A. Fenning.

Estate of William H. Nichols, sr.; letters of administration granted to Herbert Nicholl; bond, $200. Atty., J. R. McCormick.

Estate of Vassar Johnson; letters of administration granted to William T. McKenna; bond, $1,500. Atty., J. A. Bresnahan.

Estate of Alice P. Barney; ancillary letters testamentary granted to American Security & Trust Co. Atty., D. N. Houston.

Estate of John R. Grace; letters of administration granted to Ellen B. Grace; bond, $4,000. Attys., L. H. & A. B. David.

Estate of Thomas B. White; sale authorized. Atty., Arthur Peter.

Estate of Ehanan W. Kerner; transfer authorized. Attys., Sherley, Faust & Wilson.

Estate of James F. Judd; sale authorized. Attys., Thompson & Patterson.

Estate of Martha I. Mancourt; compromise ratified and approved. Attys., Hamilton & Hamilton.

Estate of Harry C. C. Stiles; sale authorized. Atty., Louis Ottenberg.

Estate of William J. Keane; sale authorized. Attys., Doyle & Thuee.

Estate of Anthony Beuchert; transfer authorized. Attys., Peyser & Edelin.

Estate of G. Milton Thomas; will filed dated October 7, 1931.

Estate of Lucie Broadus Hudson; petition for probate and letters testamentary. Atty., W. V. Simmons.

Estate of Adaline C. Greenlee; petition for probate of will and letters testamentary. Atty., R. P. Hollingsworth.

Estate of Gustave A. Kneesal; will filed dated October 4, 1924.

Estate of William H. Moses; petition for probate and letters testamentary. Attys., Marsh & Rogers.

Estate of Jessie Bowman; will filed dated March 15, 1926.

Estate of Ernest Jones; petition for letters of administration. Atty., C. E. Robinson.

Estate of Martin L. Sterling; will admitted and letters testamentary granted to Lillie J. Sterling and Harold S. Harwood; special bond, $500. Attys., Brandenburg & Brandenburg.

Estate of William S. Minnix; will filed dated April 22, 1924.

Estate of Amelia A. Wolfe; will filed dated June 11, 1910.

Estate of M. Helena Pray; will filed dated January 12, 1926.

Estate of Mary K. Kupper; will admitted and letters testamentary granted to Louis E. Kupper; bond, $700. Atty., A. F. Adams.

Estate of William H. Moses; will admitted and letters testamentary granted to Radford Moses; special bond, $5,000. Attys., Marsh & Rogers.

In re Thomas Cahoon; Bernard M. Cahoon appointed guardian; bond, $2,500. Attys., W. C. Taylor, N. H. Britton.

Estate of Carlotta M. MacGresl; sale authorized.

Estate of Karl B. Seeds; Karl P. West appointed guardian ad litem.

Estate of Frank Thomas; will filed dated November 19, 1931.

In re Helen A. Will; Myrtle A. Robinson appointed guardian; bond, $1,500; allowance granted. Atty., R. R. Horner.

Estate of William S. Minnix; will admitted and letters testamentary granted to Mary Clark; bond, $2,000. Atty., P. R. Dailey.

Estate of Alvin O. Portner; petition for probate of will and letters testamentary. Atty., W. C. Ashford.

Estate of James Manzo; will filed dated December 11, 1931.

Estate of Jane C. Prince; will filed dated October 28, 1925.

Estate of Harry Mandis; petition for letters of administration. Attys., S. G. Lichtenberg.

Estate of Alexander Engle; petition for letters of administration. Atty., W. A. Lee.

Estate of Ida H. Grant; parties made respondent and process directed. Attys., Peelle, Ogilby & Lesh.

Estate of James H. Bessling; petition for probate of will and letters testamentary. Atty., R. P. Hollingsworth.

Estate of Fred M. Lentz; petition for ancillary letters of administration. Atty., William B. O'Connell.

Estate of Martha A. Holland; Cedric F. Johnson appointed guardian ad litem.

Estate of Annie R. Arnold; will filed dated February 3, 1931.

Estate of Clara M. Hoefer; will filed dated February 18, 1931.

Estate of Albert Francis Reynolds; will filed dated April 9, 1931.

Estate of Maggie Duval; petition for probate of will and letters testamentary. Attys., Arthur Peter, W. H. Baden.

CRIMINAL COURT 1—Mr. Justice James M. Proctor presiding; Wm. S. Adkins, clerk.

No. 50637. U. S. vs. David Henry Gould. nonsupport; defendant committed.

No. 51195. U. S. vs. Charles H. Pope; plea not guilty. Atty., George Roae.

No. 51384. U. S. vs. Lillie Harris, grand larceny; probation for two years. Atty., Nathan A. Dobbins.

No. 50806. U. S. vs. Edward Donald Miller, housebreaking and larceny; nolle prosequi entered.

No. 51339. U. S. vs. James A. Grimm, assault; nolle prosequi entered for each of four defendants.

No. 51170. U. S. vs. Robert J. Barrett, simple assault; motion overruled; sentenced to jail for one year; appeal noted. Atty., E. Russell Kelly.

No. 51163. U. S. vs. James A. Mostyn and Wm. R. Laflin, assault; motion overruled; sentenced each to jail for one year and fined $500 each; appeal noted. Attys., J. A. O'Shea, John H. Burnett, Alfred Goldstein.

No. 48363. U. S. vs. Dominick Joseph Ciaffone et al., Harrison act; nolle prosequi entered each.

Assignment for Tuesday, January 5: Empaneling of petit juries and the grand jury.

CRIMINAL COURT 2—Mr. Justice F. Dickman Letts presiding; M. Lee Ashford, clerk.

No. 50589. U. S. vs. Samuel Glaser; motion to suppress evidence argued and overruled. Atty., Denny Hughes.

List of indictments returned on Monday, January 4, 1932.

William E. Caddes, John A. Kennedy, assault with dangerous weapon, assault with intent to kill. Arthur Saunders (alias Arthur Sanders), William Reynolds, assault with dangerous weapon. Lee Gaddis Langley and Donald Myron Bowes, Lee Gaddis Langley and Donald Myron Bowes, James Williams and Thomas James Washington, James Williams and Thomas James Washington, Alonzo J. Branch (alias Alonzo J. Brand) and Robert Corbin, James Lewis, Leroy Harrison and Otto Adams, William E. Caddes, robbery. John E. Ensor, Robert Calvin Fisher, Randolph Lewis, Irving F. Williams, Robert Cooper and Theodore A. Woodard, Frank Gibbs and Benjamin Richards, violation section 826-b D. C. code. Robert Cornelius Fallen, Martin John Fulton, jr., John Ricardo (alias Salvatore Bassiero) and James Montgomery (alias Ralph Whitt), William W. Dyson, Saul Tyler, grand larceny. William Estes Bedell, housebreaking and larceny, assault with dangerous weapon. Michael Quinn (alias George Klineman, alias Harvey Russell, alias Henry Williams, alias Harold Raymond), Henry Allen (alias Henry Ostin, alias Sam Smith, alias Randolph Orrin), Henry Allen (alias Henry Ostin, alias Sam Smith, alias Randolph Orrin), George S. Maynard and Alfred Byrd, Leroy Thompson, Joseph Harding (alias Albert Gillard), Lawrence O. Chapman, Lawrence O. Chapman, housebreaking and larceny. Sante Zumbo and Samuel Joseph Bond, Michael Vigeliocci, Herbert W. Benedetta, and Joseph M. Haith (alias J. Martin Haith), violation national prohibition act. Artis Phelps, smoke screen. Paul Alexander Hickman (alias Paul Hickman, alias Paul Hickson, alias Alexander Hickman, alias Alexander Hickson), bigamy. Paul P. Walsh, libel. Fred Jo. Rohbach, Ward Adolphus Cheshire, James W. Sherman and Alpheus J. Sherman, embezzlement. William E. Dulin, jr., false pretenses. Edith Mildred Wilkes (alias Edith Wilke). William Wright (alias William Ernest Wright, manslaughter. William Tucker Jordon, second degree murder. William Turner, Eva Mae Jones, first degree murder. George Brown and George Elliott, violation national prohibition act. David N. Chadwick, jr. (alias J. W. Nelson) and Frank Selinka (alias Frank Simon, alias Frank Semon), conspiracy to violate section 836-a, D. C. code.

IGNORED.

William Dobbins, Will Hancock (alias William Hancock), assault with dangerous weapon. Sarah Wilson, arson. George Welsh, Herbert C. Quinn, Alvin H. Ehrlick, embezzlement. William F. Hausman, D. Helrick Howard (alias H. Helrick Howard, false pretenses. Harold T. Henderson, violation section 73, chapter 4, title 18, U. S. code. Charles Edward Webb, Albert Levine, violation section 826-b D. C. code. Harvey P. Soper, violation section 851-b D. C. code. Clarence Mastbrook, violation section 851-b D. C. code and false pretenses. Carmin Cutolo, grand larceny. Carmin Cutolo, grand larceny. Bernard Ross, Wilbur Warren (alias Wilbert Allen Warren, housebreaking. James L. Mills, housebreaking and larceny. Richard Thurston Carter and Nathaniel Frye Wallace, Jack Brown, Joe Glass, violation national prohibition act. Edward Johnson, police law. Francis Holly, receiving stolen property. Louis Gaskins (alias Louis Lee Gaskins), destroying private property. William Nicely (alias William Ellis Nicely), manslaughter. Stephen H. Bundy, robbery.

LAWSUITS.

No. 80707. Rae Washington vs. Washington Gas Light Co. et al.; damages, $50,000. Attys., J. R. & C. B. Rhodes.

No. 80708. F. Hafner Co. vs. Noble Perry, executor, &c., et al.; notes, $40. Atty., Julian Aronoff.

No. 80709. Grady Parsons vs. U. S. A.; policy. Atty., James Conlon.

No. 80710. John E. Hurst & Co. vs. Adolph Lichtenstein; account, $2,013.58. Attys., Loving & Hamner.

DOCKETED JUDGMENTS.

No. 2037. C. I. T. Corporation vs. Thomas V. Terrett; judgment M. Ct., $239.46. Atty., J. W. Townsend.

MECHANICS LIEN.

No. 15045. E. G. Schafer Co. vs. R. O. Ellis, &c., and Mary L. Leavitt; 2004 3d st. nw., $47.91.

EQUITY SUITS.

No. 53856. Public Utilities Commission D. C. vs. Washington Railway & Electric Co. et al.; for instructions as to valuation. Attys., W. W. Bride, W. A. Roberts, R. J. Lohman.

No. 53857. Lillie Frazier vs. Vernon G. Owen, trustee, et al.; cancellation of certain instruments, &c. Atty., William H. Hastie.

No. 53858. Sarah Elizabeth McDonald vs. George Joseph McDonald; limited divorce. Atty., D. C. Eberly.

BANKRUPTCY PETITION.

No. 2608. In re The Wellesley Co.; ancillary receiver. Attys., A. E. Steinem, Shefferman & Aronson.

UNITED STATES COURT OF CUSTOMS AND PATENT APPEALS.

MONDAY, JANUARY 4, 1932.

Present: Presiding Judge William J. Graham, and Associate Judges Oscar E. Bland, Charles S. Satfield, Finis J. Garrett, and Irvine L. Lenroot.

CUSTOMS.

No. 3445. The United States vs. H. W. Robinson & Co. et al. Opinion by Bland, Associate Judge. Reversed, and the cause remanded for further proceedings.

PATENTS.

No. 2552. Ex parte Oliver M. Tucker and William A. Reeves. Opinion by Bland, Associate Judge. On rehearing the decision of the Board of Patent Appeals is reversed. Hatfield and Lenroot, J., concur in the conclusion.

No. 2805. Richard Hellmann, Inc., vs. Oakford & Fahnstock. Opinion by Bland, Associate Judge. Affirmed.

No. 2826. George N. Mas vs. Chapman J. Root. Opinion by Bland, Associate Judge. Affirmed.

No. 2810. Williams Oil-O-Matic Heating Corporation, vs. Edward P. Bliss, jr. Opinion by Hatfield, Associate Judge. Affirmed.

No. 2814. Ex parte Walter L. Fry. Opinion by Hatfield, Associate Judge. Affirmed.

No. 2819. Vick Chemical Co. vs. Maurice E. Cordry. Opinion by Hatfield, Associate Judge. Affirmed.

No. 2943. Ex parte Lewis C. Marshall. Opinion by Hatfield, Associate Judge. Affirmed.

No. 2831. Stephen N. Buchanan vs. William L. Lademann. Opinion by Lenroot, Associated Judge. Affirmed.

CUSTOMS.

No. 3392. Henry Pollak, Inc. vs. the United States. Wool felt hat bodies. Petition of appellant for rehearing denied.

No. 3430. O. C. Friedlander Co. vs. The United States. Statuary—Works of Art. Petition of appellant for rehearing denied.

No. 3441. University of Illinois vs. The United States. Appellant granted leave to file reply brief instanter.

PATENTS.

No. 2801. Ex parte Carl Krauch, &c. Improvement in process of manufacturing organic compounds. Argued by Mr. William E. Warland, for appellant, and by Mr. Howard S. Miller, for the Patent Office.

Nos. 2835, 2836, and 2837. Shaw and Gillespie vs. Levy. Artificial teeth. Submitted on briefs.

Nos. 2838 and 2839. Ex parte Thomas D. Davidson. Signal glass and reflecting surfaces. Argued by Mr. James P. Burns, for appellant, and Mr. T. A. Hostetler, Solicitor for the Patent Office.

MOVEMENT OF STEAMSHIPS

New York, Jan. 4.

ARRIVED MONDAY.

American Farmer, from London.
Europa, from Bremen.

SAIL TUESDAY.

Exarch, for Constanza.
De Grasse, for Havre.

SAIL WEDNESDAY.

Europe, for Bremen.
Conte Grande, for Genoa.
President Roosevelt, for Hamburg.
City of Havre, for Hamburg.
Cabo Mayor, for Barcelona.
Resolute, for Naples.

SAILS THURSDAY.

Deutschland, for Hamburg.

SAIL FRIDAY.

American Farmer, for London.
Cabo Mayor, for Barcelona.
Mauretania, for Southampton.
Scythia, for Liverpool.

SAIL SATURDAY.

Ala, for Rotterdam.
Lafayette, for Havre.
Granhild, for Copenhagen.
Franconia, for Athens.
Saturnia, for Patros.

REPORTED BY RADIO.

Olympic, from Southampton; due at pier 59, North River, Tuesday.
President Polk, from world cruise; due at Twelfth street, Jersey City, Tuesday.
Franconia, from London; due at pier 54, North River, Monday.
Rochess of Bedford, from Liverpool; due at pier 62, North River, Wednesday.
Sinaia, from Mediterranean; due at Thirty-first street, Brooklyn, Wednesday.
New York, from Hamburg; due at pier 86, North River, Friday.
Augustus, from Genoa; due at pier 97, North River, Saturday.
American Importer, from Hamburg; due at pier 60, North River, Saturday.

L. L. PERKINS

I WILL BOND YOU.

United States Fidelity & Guaranty Co.
Phone National 0913. Southern Bldg.

25% OFF ON OUR ENTIRE STOCK OF LAMPS

For a limited time we are placing our entire stock of lamps on sale at 25% reduction. This stock includes floor and bridge lamps, table lamps, boudoir lamps, lounge lamps and decorative lamps . . . a rare opportunity to purchase highest quality at substantial savings! You may pay only 20% down and the balance on your next four light bills, plus a small carrying charge.

$1.00 FOR YOUR OLD IRON

—Regardless of its age, type or condition, toward the purchase of this new Proctor Automatic, the iron with the thermostatic control and variable heat indicator. The dial is marked for Silk, Cotton, Wool, Linen and Rayon and tells you just how to set the regulator for the correct ironing heat. This offer is for a limited time only. Bring in your old iron, receive credit for $1.00, then pay

ONLY
$1 DOWN
AND
$1 Monthly
On 7 Light Bills

POTOMAC ELECTRIC APPLIANCE COMPANY
"ELECTRICAL HEADQUARTERS"
10th & E Sts. N.W. Phone NA. 8800

Read The Post's New Classified Ads

$1,000 in CASH PRIZES
To Boys and Girls Up to 18 Years of Age

Who are pupils in Public, Private and Parochial Schools of the District of Columbia, Montgomery and Prince Georges Counties, Md.; Fairfax and Arlington Counties, Va., and the City of Alexandria, Va.

PRIZES AWARDED BY AGE GROUPS

GROUP NO. 1
Ages Up to 10 Years.
First Prize $100
Second Prize $25
Twenty-five Next Best Essays
$5.00 Each

GROUP NO. 2
Ages 10 to 12 Years.
First Prize $100
Second Prize $25
Twenty-five Next Best Essays
$5.00 Each

GROUP NO. 3
Ages 12 to 15 Years.
First Prize $100
Second Prize $25
Twenty-five Next Best Essays
$5.00 Each

GROUP NO. 4
Ages 15 to 18 Years.
First Prize $100
Second Prize $25
Twenty-five Next Best Essays
$5.00 Each

RULES OF COMPETITION

Competition open to all school pupils (public, private or parochial) within the territory indicated above, who are not more than 18 years of age. Write on one side of paper only. Essays must also be signed by parent or teacher and bear the writer's name, age, school and home address. Essays must not exceed 500 words in length. Essays must be received by the Essay Editor, or post-marked, not later than midnight, March 14.

for ESSAYS *on* GEORGE WASHINGTON
or Episodes in His Career

THE character of George Washington, and his great achievements, provides a brilliant inspiration for every American, and to encourage a study and emulation of his ideals, The Washington Post presents this interesting competition. . . . To enter it is merely necessary to prepare an essay NOT EXCEEDING 500 WORDS IN LENGTH. Each essay must be countersigned by a parent's or teacher's signature in addition to the writer's name, age, address and school. Write on one side of a sheet of paper only, and number succeeding sheets in proper order. Contest begins at once and all essays must be delivered to the Essay Editor at The Post by midnight of March 14th, or post-marked not later than that date. All essays will be acknowledged in the news columns of The Post as received. The names of judges in this contest will be announced later. . . . There are 27 cash prizes in each age group. YOU can win one of them! . . . Study GeorgeWashington and then write your essay on any phase of his life that most appeals to you. Send it at once to the George Washington Essay Editor, The Washington Post. Be one of the first boys and girls to have their names printed in this newspaper.

Contest Closes at Midnight, March 14
Watch The Post Daily for Further Information.

The Washington Post
"The Capital's Greatest NEWSpaper"

JURY FINDS TOTAL OF 43 INDICTMENTS

Body Is Disbanded After Returning One of Largest Number in Months.

The District grand jury was disbanded yesterday after reporting to Justice James M. Proctor one of the largest number of indictments of recent months. Forty-three indictments were handed down by Foreman Theodore Gittings as the last official act of his office.

Those indicted were: William E. Caddes and John A. Kennedy, assault with dangerous weapon and assault with intent to kill; Arthur Saunders and William Reynolds, assault with dangerous weapon; Lee Gaddis Langley, Donald Myron Bowes, James Williams, Thomas James Washington, Alonzo J. Branch, Robert Corbin, James Lewis, Leroy Harrison, Otto Adams and William E. Caddes, robbery.

John E. Ensor, Robert Calvin Fisher, Randolph Lewis, Irving W. Williams, Robert Cooper, Theodore A. Cooper, Frank Gibbs, and Benjamin Richards, joy riding; Robert Gornelius Fallen, Martin John Fulton, jr., John Ricardo, William W. Dyson, and Saul Tyler, grand larceny; William E. Bedell, housebreaking and larceny and assault with a dangerous weapon.

Michael Quinn, Henry Allen (two charges), George S. Maynard, Alfred Byrd, Leroy Thompson, Joseph Harding and Lawrence O. Chapman (two charges), housebreaking and larceny; Santo Zumbo, Samuel Joseph Bond, Michael Vigliucci, Herbert W. Benedetta, and Joseph M. Haith, violation of the national prohibition act; Artis Phelps, smoke screen; Paul Alexander Hickman, bigamy; Paul P. Walsh, libel; Fred L. Rohrbach, Ward Aloysius Cheshire, James W. Sherman, Alpheus J. Sherman, embezzlement; William E. Dulin, jr., false pretenses.

Edith Mildred Wikley and William Wright, manslaughter; William Turner and Eva Mae Jones, murder; William Tucker Jordan, second degree murder.

The manslaughter indictment accused William E. Wright of having run down and fatally injured Herbert A. Birch at Georgia avenue and Emerson street northwest, December 12.

Fall Fine Payment Enters Into Case

Parole Board Is Awaiting Definite Information; May Act in Week.

(Associated Press.)

The $100,000 fine imposed upon Albert Fall, with a year's term in prison, is one point the Federal Parole Board is pausing over in considering a parole for the former Cabinet member. It was learned yesterday that the parole board is without specific information that the fine has been paid. It is awaiting definite information before taking final action.

The aged New Mexican began serving his sentence last July and became eligible for parole last November 20. He was convicted of accepting a $100,000 bribe from Edward L. Doheny, wealthy oil man.

Federal law provides that when a fine is defaulted the prisoner serves an additional 30 days, or, if paroled, has the same time added to the parole period. At the end, also, the prisoner must take a pauper's oath, declaring he can not pay. The board of two men and a woman reassembled yesterday and individually gave attention to the voluminous file of the case, but held no conferences. Final action may come within a week, but officials refused to forecast authoritatively.

TO BE MARRIED

Harris & Ewing.

MISS ETHEL PETERS BUTLER, daughter of Maj. Gen. and Mrs. Smedley D. Butler, whose engagement to Lieut. John Wehle, of the U. S. Marines, has just been announced by her parents from Philadelphia. Date for the wedding has not been set.

BEDELL IS INDICTED IN LEGATION ATTACK

New Attempt to Extradite New York Prisoner to Be Made Today.

An attempt to bring William Estes Bedell, under arrest in New York City, to this city to face charges of breaking into the Salvadorean Legation May 13 will be made today on indictments returned against him yesterday.

Bedell, who thus far has successfully resisted attempts to extradite him, is expected to be more successfully combatted with the indictments standing against him. The indictments charge housebreaking and larceny and assault with a dangerous weapon.

The housebreaking indictment alleges that he broke into the legation and stole several hundred dollars worth of furnishings and five cases of liquor. The assault indictment charges him with striking Don Carlos Levia, Salvadorean Minister, over the head with a flashlight.

A country-wide search for Bedell was begun soon after the attack on the minister. Bedell was located in New York City a month ago.

Kennedy Indicted For Assault to Kill

Accused of Shooting Foreman of Post Composing Room Five Times.

John A. Kennedy, formerly employed in the composing room of The Washington Post, was indicted by the grand jury yesterday on charges of assault with intent to kill and assault with a dangerous weapon.

Kennedy is accused of having shot George W. Brandt, foreman of the composing room, five times, in the composing room of The Post early on the morning of October 23. Brandt is said to have aroused the enmity of Kennedy when he discharged him.

Brandt was believed to be dying when he was taken to the Emergency Hospital. Each of the five bullets struck him in a dangerous place and his recovery was considered remarkable by physicians.

WHITE SLAVE RAIDS BRING 7 PRISONERS

4 Women and 3 Men Taken in Aftermath of Roadhouse Killing.

The series of raids, which yesterday netted four women and three men, one a Washingtonian, were ordered from Washington, and were made by United States marshals from Baltimore and Department of Justice agents who have been investigating the white slave traffic, it was released last night.

The four women were arrested in a roadhouse in Anne Arundel County, two of the men were found in a Baltimore restaurant, and the third, Ahmed Abrams, 38 years old, was arrested here.

Abrams was held in bond of $2,000 after Eva McCoy, of Newport News, Va., told United States Commissioner Needham C. Turnage that he arranged for her to enter a Bladensburg roadhouse on November 2, three weeks before a man was fatally shot in the place. She said she went to the house voluntarily after its nature was described by Abrams, although she had never been in a similar establishment before. Abrams is held pending action of the grand jury.

Miss McCoy said she was taken to the place by Abrams and Charles Danforth, who took another woman there at the same time. Danforth was arrested several days ago on similar charges. He is said to have taken his wife and another girl, supposed to be Miss McCoy, to the place.

The roadhouse which was raided was located near the Army post at Fort George Meade. Rose Allen, said to be the manager of this place, was charged with having brought Jean Gordon, one of the inmates of the Bladensburg house, to Maryland from Pennsylvania. The other women taken gave their names as Jean Kaywood, Florence Lee, and Catherine Clark. The raiders were brought to Washington and went to the roadhouse in cars hired here, it was said.

After arresting the women in the roadhouse, the Federal agents went on to Baltimore, with their prisoners, and arrested the two men. These gave their names as Sam Sternick and Ciro Parasi. Sternick, who is free on bond in connection with a roadhouse shooting in Anne Arundel County, was held for the Federal men. Parasi was released in bond of $500 for carrying concealed weapons. The agents said they had to disarm him when arresting him.

Fifteen men were in the party which went into Maryland. They included the justice agents, who have conducted the white slave investigation, which was initiated by the shooting in the Bladensburg roadhouse on November 23.

The Fort Meade raid is expected to be only the first of a series of forays against similar establishments between here and Baltimore. Some of these places were being watched by Federal men before the Bladensburg shooting, however, and it is understood that Federal warrants were out early in November for a place raided a few days after the Bladensburg gun battle.

The wife of Peter Abbott, who is charged with the murder of Grover Amick during the Bladensburg shooting, visited him in the Marlboro Jail yesterday.

Former Queen Victoria Aids Charity.

Madrid, Jan. 4 (A.P.).—The newspaper La Epoca said former Queen Victoria of Spain followed her usual annual custom this year and sent a New Year's gift of 1,000 capes and shawls for distribution by charity organizations.

COURT SEIZES HOME FOR DRY VIOLATIONS

Virginia Will Sell Structure Persistently Used for Liquor Sale.

Special to The Washington Post.

Fredericksburg, Va., Jan. 4.—Provision of the State prohibition statute granting court authority to confiscate real estate persistently used in evading dry laws was invoked today for the first time in this section of Virginia, and possibly in the State, when Judge Frederick W. Coleman, in King George County Circuit Court, ordered seizure and sale of a small farm and home of Mary Hailstalk, 60-year-old Negress.

The woman, who was remanded to jail following her plea of not guilty to an indictment charging her with a third prohibition offense, was taken into custody with her husband, Joshua Hailstalk, 55, and Mary Ford. Hailstalk pleaded guilty and was sentenced to his second jail term of three years for dry law offense. This also marked his third arraignment on a prohibition count, he having received first an eighteen months sentence in 1924.

Sale of the property in which Mary Hailstalk's children by a former marriage have an equity was directed because it has been continuously used for sale of intoxicating liquor, the court held.

The children's rights in the property do not prevent its forfeiture, Judge Coleman said, as they must have known for what purpose it was used. The home was once padlocked for two years by Judge Coleman.

Duncan Renaldo Gets Final Divorce Decree

Los Angeles, Jan. 4 (A.P.).—A final decree divorcing Duncan Renaldo, motion picture actor, from Mrs. Suzette Renaldo, was signed by a superior judge today and ended more than two years domestic difficulties.

Attorneys announced immigration complaints issued against Renaldo in Washington, D. C., questioning his citizenship, had been withdrawn and that his United States citizenship has been established. H. B. Henshey, Renaldo's attorney, also said a New York warrant charging the actor with child desertion has been withdrawn.

NEW PRESIDENT

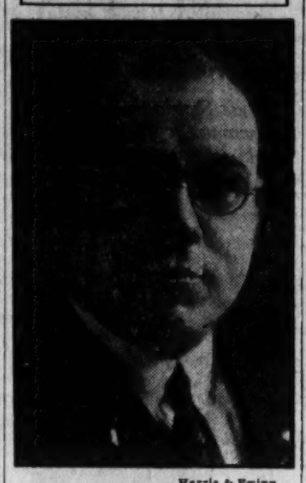

Harris & Ewing.

FRED HALLER, new president of the Washington Automotive Trade Association, who was inducted into office last night at the regular monthly meeting held at the Racquet Club. Other officers who asumed their duties last night were Joseph B. Trew, first vice president; C. H. Warrington, second vice president; L. S. Jullien, treasurer, and J. M. Sanders, secretary. The directors are Oscar Coolican, Whitney Leary, Benjamin Ourisman, Paul Lum, Lee D. Butler and Stanley Horner.

World Sugar Council Defers Paris Session

Paris, Jan. 4 (A.P.).—The international sugar council which was to have resumed its meetings tomorrow was adjourned to February, Thomas L. Chadbourne and his staff have gone to London.

London, Jan. 4 (A.P.).—Thomas L. Chadbourne, head of the international sugar council, let it be known today that he will sail for the United States Wednesday following negotiations at Paris in connection with measures to restore prosperity to the sugar business. It is understood the instructions at Paris left certain questions unsolved, including that of further limitation of sugar output.

Patrons Rob Closed Bank, Hide Cash and Surrender

Moncks Corner, S. C., Jan. 4 (A.P.). Two depositors in the branch of the Peoples State Bank of South Carolina here, disgruntled at the closing of the institution last Saturday, today held up the assistant cashier and made away with an amount almost equal to their deposits.

They surrendered several hours later and told Sheriff C. P. Ballentine, of Berkeley County, they had hid the money in a wood where, they said, it could not be found.

Approximately $2,000 was taken by the men, S. H. Miller, 36, and Blease Woodward, 20, members of prominent Berkeley County families.

"They said," Sheriff Ballentine asserted, "they had that much and more in the bank. They could not get it any other way and they decided to get it the way they did."

Miss Maggie Wiggins, the assistant cashier, was alone when Miller and Woodward rapped on the door of the bank, which was one of the 44 in the chain that failed to open Saturday.

They "showed" pistols, she said, and forced her to open the vault, demanding their money. The amount they obtained, they told Sheriff Ballentine, was $155 less than they had in the bank.

Both were held in the Berkeley County jail tonight, no charges having been preferred against them.

A representative of the State bank examiner was in Moncks Corner, but could arrive at no decision as to what charges should be brought, the sheriff said.

ARMED GUARDS PACE FLOOD AREA LEVEES

Prisoners Toil Valiantly to Hold Back Waters as Disease Menace Lurks.

Glendora, Miss., Jan. 4 (A.P.).—Hope spread through the Tallahatchie River flood zone tonight that major levees would hold the river's crest and more attention was focused on providing fuel, food, drinking water and medical care for the thousands marooned.

Guards armed with shotguns were posted, ready to shoot anyone attempting to dynamite a levee to divert water pressure while hundreds of convicts kept up fresh sandbagging of the overflowing dikes.

The prisoners toiled waist deep in muddy water under the expectancy of reward for their heroic rescue of the rural people of the Tallahatchie Valley, but the danger was by no means over.

Area Still Menaced.

Glendora was threatened less by breaks than other areas. The greatest danger today was about the Swan Lake, Webber, Sumner Triangle of Cassidy's Bayou in Tallahatchie County and up the river about Asa and Mimms. Jones Frederic plantation, just south of Gledora, still was in peril from overflows.

The rise of the Inland Lake in Panola, Quitman and Tallahatchie Counties, today was very gradual with the peak expected tonight. Recession of the waters would offer additional menace, floodworkers said, by undermining the dikes.

Adj. Gen. J. M. Hairston, of the Mississippi National Guard, reported to Gov. T. G. Bilbo, after a week-end survey of Tallahatchie County, that no troops were needed.

"What we need there," he said, "is bedding, clothing and medicine; the State Red Cross is the only organization that can help."

Gen. Hairston said there were 2,000 persons homeless within a 30-mile radius of Webb, but that there appeared to be no immediate danger of loss of life.

"Conditions Are Deplorable."

"Living conditions are deplorable," he said. He said corn cribs are under water, planting seed ruined, winter gardens flooded, smokehouses full of water and hay has floated away.

"Danger of disease and infection exists because of the drinking water situation. Most of the pumps are under water and I would recommend that railroads be asked to send box cars of drinking water to the area and additional box cars for housing purposes.

"Bushes and trees are full of waterbound coveys of quail. We saw lots of squirrels and rabbits roosting on floating logs.

"Occupation of the flooded homes after the water subsidies will be a slow process because of the necessity for cleaning and disinfecting."

Idaho Former Governor Is Dead of Heart Attack

Boise, Idaho, Jan. 4 (A.P.).—Moses Alexander, 78, former Governor of Idaho, died of a heart attack here today. Alexander served two terms as governor following his election in 1914. He was a Democrat.

An immigrant to this country from Bavaria, Germany, he built up in Idaho, one of the largest mercantile enterprises in the State and acquired an outstanding position in his party, which he held until his death.

The PALAIS ROYAL

January Sales!

LINGERIE

Of French Crepe and Crepe Satin!

$1.00 and $1.69

Gowns
Chemises
Panties
Dance Sets
Costume Slips
Step-ins

Lavishly lace trimmed.

Pastel shades and white!

Silk Gowns

—alluring new styles of French crepe and satin.

$1.98

Tailored Silk Pongee Gowns in the Natural Tan Shade.

$1.19

Cotton GOWNS

59c 97c 1.57

Entirely handmade! Imported from Porto Rico and the Philippines!

Embroidery — appliques and coloda work on soft lingerie cloth. White and pastels.

Palais Royal—Main Floor.

NIPPER

and his gang by "DWIG"

A regular bunch of regular kids with loads of new ideas . . . new tricks . . . new adventures

Watch for Them

Next Sunday

in

The Washington Post

C AND O

For Your Greater Convenience

A PRACTICAL SCHEDULE AND FINEST MODERN EQUIPMENT TO

Cincinnati
Louisville
St. Louis
Chicago
Indianapolis

This increasingly popular service is a perfect example of C. & O. policy—to consider, above everything, the *convenience of passengers.* Departures are scheduled to correspond with a logical break in your day's routine. Arrivals are timed to begin a new day at the end of your trip. And you reach your destination relaxed and refreshed, for every modern travel comfort is provided—latest type Pullmans, library-lounge, and splendid dining car service.

No Extra Fare on This Convenient Train

J. B. EDMUNDS, *General Agent*
Ticket Office: 714-14th Street, N. W., Tel. National 0748

SCHEDULE

LV. WASHINGTON 6:01 P. M.
Ar. Charlottesville . . . 8:32 P.M.
Ar. Staunton . . . . . 9:45 P.M.
Ar. Covington, Va. . . . 11:37 P.M.
Ar. Charleston . . . . 4:00 A.M.*
Ar. Huntington . . . . 5:05 A.M.*
Ar. Lexington, Ky. . . . 8:30 A.M.
Ar. Cincinnati . . . . . 9:05 A.M.
Ar. Dayton, Ohio . . . 10:32 A.M.
Ar. Louisville . . . . . 11:30 A.M.
Ar. Indianapolis . . . . 11:50 A.M.
Ar. Chicago . . . . . 4:30 P.M.
Ar. St. Louis . . . . . 5:45 P.M.

Connections with fast trains to West and Southwest. *Sleepers may be occupied till 8:00 A.M. No Extra Fare.

Low Fares to New Orleans for Mardi Gras

Special round-trip excursion to New Orleans at only one-third more than regular one-way fare, with ten day limit and stop-over privileges on return trip. See the Crescent City in carnival mood during the Mardi Gras festival . . . world-famous spectacle of merry-making and gayety.

Personal Service

Simply call the ticket office and tell us where you want to go. We will gladly deliver your tickets to your home or office and check your baggage to your destination. Just phone the ticket office and then forget about these details.

CHESAPEAKE and OHIO

THE ROUTE TO HISTORYLAND

Culbertson on Contract

by Ely Culbertson

World's Champion Player and Greatest Card Analyst

A-205
PSYCHOLOGY AND SENSE.

IN its broader aspects, all successful bidding at the Contract table is based on psychology. To attain the best results in bidding, you must have a keen insight into the mental level of your partner and opponents. This, of course, means psychology in its better sense. Unfortunately, however, there has grown up throughout the country an immense amount of so-called "psychic" bidding at the Contract table, which is anything but psychological, in fact. It is mostly cheap, coarse bluff. However, there are many hands when opponents can be confused as to honor-trick strength and distributional values by bids which may temporarily mislead your partner. Such an instance occurred in Hand No. 2 of the eleventh rubber of my match with Mr. Sidney S. Lenz to test the relative merits of the Approach-Forcing System (sometimes called the "One over One") and the Official System of Contract bidding.

The hand:
Board No. 61.
East—Dealer.
Neither side vulnerable.

Mr. Lens
♠ 3
♡ Q J 8 7 6 5
◇ A K 7
♣ J 4 2

Mr. Culbertson
♠ A 8 7 6 4 2
♡ K 10 3
◇ J 9 6
♣ 7

Mrs. Culbertson
♠ K Q 9 5
♡ 9 2
◇ Q 8 3
♣ K 10 5 3

Mr. Jacoby
♠ J 10
♡ A 4
◇ 10 5 4 2
♣ A Q 9 8 6

The Bidding:

East	South	West	North
Pass	1♣	1NT(1)	2♡
2♠(2)	Pass	Pass	3♣
Dbl.(3)	Pass	3♠(4)	Pass
Pass	Pass		

1—A fine psychological bid to obscure the hand pattern to opponents.
2—Correctly helping partner and making the opposing bidding more difficult.
3—A very fine Double, which is probably an equally important factor in preventing opponents from reaching the proper contract.
4—Building an excellent structure upon a firmly laid foundation of psychology.

Even casual study of the cards discloses that Mr. Lenz could have made four hearts without difficulty on the combined holdings of North and South. The only tricks he need lose would be one spade, one heart and conceivably, although improbably, one diamond. However, so effective had been the psychological barrage, beginning with West's one no trump and continuing with East's two-spade bid and later Penalty Double of the club contract, that neither Mr. Lenz nor Mr. Jacoby felt justified in bidding for game.

TODAY'S POINTER.

All successful bidding at Contract Bridge has as one basis a sound knowledge of psychology. However, many bids designated as "psychic" are simply bluffs or worse.

(Copyright, 1932.)

QUESTIONS ANSWERED.

Mr. Culbertson will be glad to answer questions on bidding and play of hands sent in by readers. Address him in care of The Washington Post, inclosing a 2-cent stamped, self-addressed envelope.

Helping the Homemaker

CREOLE BEEF FOR DINNER.
Menu for Dinner.

Creole Beef Buttered Potatoes
Creamed Cabbage
Bread Plum Jam
Head Lettuce and French Dressing
Brown Sugar Dumplings Coffee

Creole Beef (Serving 6).

1 pound ground round steak
4 tablespoons bacon fat
4 tablespoons chopped onions
4 tablespoons chopped celery
½ teaspoon salt
¼ teaspoon paprika
2 cups tomatoes
1 egg

Heat fat in frying pan. Add and brown the steak, onions and celery. Add seasonings and tomatoes. Cook slowly 15 minutes. Stir frequently. Add egg and mix well. Cook 1 minute and serve.

French Dressing.
(Store in the ice box.)

1 teaspoon salt
1 teaspoon paprika
1 teaspoon dry mustard
1 teaspoon chopped onion
3 tablespoons sugar
4 tablespoons vinegar
2-3 cup salad oil

Mix dry ingredients in wide-mouthed bottle. Add rest of ingredients. Cork tightly and shake 2 minutes. Chill. When ready to use shake dressing 1 minute and pour over lettuce, vegetable or fruit salads. This dressing will keep indefinitely if stored in a cold place.

Brown Sugar Dumplings.

2 cups dark brown sugar
2 cups water
4 tablespoons butter

Mix ingredients and boil 5 minutes. Pour into pan. Add dumplings.

Dumplings.

2 cups flour
4 teaspoons baking powder
¼ teaspoon salt
6 tablespoons sugar
6 tablespoons fat
1 teaspoon vanilla
1 cup milk

Mix flour, baking powder, salt and sugar. Cut in fat with knife. Add rest of ingredients, mixing lightly. Drop tablespoon of mixture into syrup. Bake 20 minutes in moderate oven. Serve plain or with cream.

RADIO PROGRAMS

TUESDAY, JANUARY 5.

WRC—National Broadcasting Co. (316 Meters. 950 Kilocycles.)

6:45 a. m.—Health Exercises.
7:00 a. m.—Gene and Glenn.
8:15 a. m.—Morning Devotions.
8:30 a. m.—Cheerio.
9:00 a. m.—Morning Glee Club.
9:15 a. m.—Lady Buss.
9:30 a. m.—Tom Waring's Troubadours.
9:45 a. m.—A. & P. Food Program.
10:00 a. m.—Mrs. Blake's Radio Column.
10:15 a. m.—High School Band and Orchestra Concert by the United States Marine Band, direction Capt. Taylor Branson.
10:45 a. m.—Westclox Program.
11:00 a. m.—"Child Welfare," by Katherine Lenroot.
11:15 a. m.—Radio Household Institute.
11:30 a. m.—"Timely Garden Suggestions," by W. R. Beattie.
11:45 a. m.—Hugo Mariani's Marionettes.
12:00 (noon)—General Electric Home Circle.
12:15 p. m.—"The Real George Washington," by Charles Colfax Lone.
12:30 p. m.—National Farm and Home Hour.
1:30 p. m.—New Yorker Concert Ensemble.
2:00 p. m.—Merry Madcaps.
2:30 p. m.—Dorothy Daubel, pianist.
2:45 p. m.—"The March of Science," by Dr. H. H. Sheldon.
3:00 p. m.—Woman's Radio Review.
4:00 p. m.—Concert by the U. S. Army Band.
4:30 p. m.—Lillian Meyers, dramatic soprano. Atwater Kent audition finalist.
4:45 p. m.—Vocational Guidance.
5:00 p. m.—Lady Next Door.
5:15 p. m.—Frances Bowden.
5:30 p. m.—N. B. C. Program.
5:45 p. m.—Dagmara Renina, soprano.
6:01 p. m.—Waldorf Astoria Orchestra.
6:15 p. m.—Rice's Dance Orchestra.
6:45 p. m.—The Stebbins Boys.
7:00 p. m.—Amos 'n' Andy.
7:15 p. m.—Southern Dairies Orchestra.
7:30 p. m.—Prince Albert Quarter-Hour.
7:45 p. m.—"Back of the News," by William Hard.
8:00 p. m.—Julia Sanderson and Frank Crumit.
8:30 p. m.—True Story.
9:00 p. m.—Musical Magazine.
9:30 p. m.—Fuller Man.
10:00 p. m.—Lucky Strike Dance Hour.
11:00 p. m.—Last-Minute News.
11:02 p. m.—Emory Daugherty Orchestra.
11:31 p. m.—Jack Denny Orchestra.
12:00 (midnight)—Ralph Kirbery, dream singer.
12:03 a. m.—Rudy Vallee.
12:30 a. m.—Charlie Agnew Orchestra.
12:55-1:00 a. m.—Resume of the Culbertson-Lenz Bridge Game.

WMAL—Columbia Broadcasting System. (475.9 Meters. 630 Kilocycles.)

8:00 a. m.—Morning Devotions.
8:15 a. m.—Salon Musicale.
8:45 a. m.—Character Songs.
9:00 a. m.—Operatic Echoes.
9:30 a. m.—Tony's Scrap Book.
9:45 a. m.—Helen Board, soprano.
10:00 a. m.—Frank Young.
10:15 p. m.—United States Navy Band Concert.
11:00 a. m.—School of Cookery.
11:15 a. m.—Ambassadors.
11:30 a. m.—Among the Women of Washington, Mrs. Joseph N. Saunders.
11:45 a. m.—Ben Alley, tenor.
12:00 (noon)—Don Bigelow Orchestra.
12:30 p. m.—Revue.
1:00 p. m.—Varieties.
1:30 p. m.—Meyer Davis' Orchestra.
2:00 p. m.—Aunt Jemima, songs.
2:15 p. m.—Salon Orchestra.
2:30 p. m.—American School of the Air.
3:00 p. m.—Ann Leaf.
3:30 p. m.—Musical Americana.
4:00 p. m.—Miriam Ray.
4:15 p. m.—Funnyboners.
4:30 p. m.—Civil Service Opportunities.
4:40 p. m.—Phil Fisher Orchestra.
5:15 p. m.—"Milk in the Home," by H. C. Parker.
5:30 p. m.—Mary Junkin, mezzo-soprano.
5:45 p. m.—News Flashes.
6:01 p. m.—Arthur Jarrett.
6:15 p. m.—Reis and Dunn.
6:30 p. m.—Oakland-Pontiac Program.
6:45 p. m.—Frank Stretz Orchestra.
7:00 p. m.—Myrt and Marge.
7:15 p. m.—Bing Crosby.
7:30 p. m.—Radio Joe and His Budget Boys. "Community Chest Nite." Part 1.

WMAL

7:30—Radio Joe and Budget Boys:

Thirty minutes of Fun, Frolic and Foolishness. Variety — Music — Song—Laughter and an occasional tear—Washington Over the Air.

8:00 p. m.—The Bath Club.
8:15 p. m.—Sterling Program.
8:30 p. m.—Kate Smith.
8:45 p. m.—Modern Male Chorus.
9:00 p. m.—Ben Bernie Orchestra.
9:30 p. m.—Crime Club.
10:00 p. m.—The Shadow.
10:30 p. m.—Music That Satisfies.
10:45 p. m.—Jack Miller Orchestra.
11:00 p. m.—Lotus Orchestra.
11:30 p. m.—George Olsen Orchestra.
12:01 a. m.—Ben Pollock Orchestra.
12:30-1:00 a. m.—Cafe La Paix Orchestra.

Tune In On—

2 p. m. (WRC)—The Merry Madcaps.
2:30 p. m. (WMAL)—American School of the Air.
4:15 p. m. (WMAL)—Funnyboners.
4:30 p. m. (WRC)—Lillian Meyers, dramatic soprano.
6 p. m. (WJSV)—Adventure Club.
6:15 p. m. (WRC)—Al Kamons' Orchestra.
6:30 p. m. (WMAL)—Oakland-Pontiac program.
7:15 p. m. (WRC)—Moe Baer's Orchestra.
7:30 p. m. (WMAL)—Radio Joe's "Community Chest Nite."
8:30 p. m. (WOL)—Bonanno Bros. String Quartette.
9 p. m. (WMAL)—Ben Bernie's Orchestra.
9:30 p. m. (WRC)—Mabel Jackson, Earle Spicer, Voorhees' Orchestra.
9:30 p. m. (WJSV)—Community Chest program.
10 p. m. (WMAL)—The Shadow.
10:30 p. m. (WMAL)—Alex Gray, Nat Shilkret's Orchestra.

WOL—American Broadcasting Co. (229 Meters. 1,310 Kilocycles.)

7:00 a. m.—Musical Clock.
10:00 a. m.—Victor Varieties.
10:15 a. m.—Boswell Sisters.
10:30 a. m.—With the Composers.
11:00 a. m.—Bertha Parker's Beauty Hints.
11:15 p. m.—Melody Lane.
11:45 a. m.—Luncheon Music.
12:15 p. m.—Little Joe Hornsby.
12:30 p. m.—Mount Alto Requests.
3:00 p. m.—Variety Hour.
4:00 p. m.—Hi-Lights.
4:15 p. m.—Rodney Hart and His Vikings.
4:45 p. m.—Teatime Tunes.
5:00 p. m.—Opportunities.
5:45 p. m.—Mickey.
6:00 p. m.—Making of a Regular.
6:15 p. m.—Bert Bagranoff, tenor.
6:30 p. m.—By the Fireside.
6:45 p. m.—Howard Cooper, pianist.
7:00 p. m.—Dinner Music.
7:20 p. m.—Globe Trotter.
7:30 p. m.—Rose Novak, violinist.
8:00 p. m.—Red Cross Program.
8:15 p. m.—Tom Collins, jr.
8:30 p. m.—Bonanno Brothers String Program.
9:00 p. m.—Resume of Play—Lenz-Culbertson Bridge Match.

WJSV—Independent Publishing Co. (205.4 Meters. 1,460 Kilocycles.)

8:00 a. m.—Breakfast Club.
9:00 a. m.—Treasure Chest.
9:30 a. m.—Musical Program.
9:45 a. m.—Studio Presentation.
10:00 a. m.—Peggy Clarke's Chat.
10:15 p. m.—For Your Information.
10:30 a. m.—Alexandria Ministerial Association.
11:00 a. m.—Gospel Choir.
11:30 a. m.—Popular Melodies.
12:00 (noon)—Anna Meeks, contralto.
12:15 p. m.—Organ Melodies.
12:30 p. m.—Nonsensicalities.
12:45 p. m.—Dance Music.
1:00 p. m.—Schramm's Trio.
1:30 p. m.—Ballad Hour.
2:00 p. m.—Shoreham Concert Orchestra.
2:30 p. m.—Dance Music.
3:00 p. m.—Helen Evans O'Neil, dramatic readings.
3:30 p. m.—Esther Spier, pianist; Howard Moore, barytone, joint recital.
4:00 p. m.—Hawaiian Melodies.
4:15 p. m.—On the March.
4:30 p. m.—Salon Music.
4:45 p. m.—Male Quartet.
5:00 p. m.—Studio Presentations.
5:15 p. m.—Dance Music.
6:00 p. m.—Adventure Club.
6:20 p. m.—News Flashes.
6:30 p. m.—Willa Semple, pianist.
7:00 p. m.—Dinner Music.
7:15 p. m.—Market Report.
7:30 p. m.—Kaltenborn Edits the News.
7:45 p. m.—Chick Godfrey, tenor.
8:00 p. m.—Shoreham Concert Orchestra.
8:30 p. m.—Forum Speaker.
9:00 p. m.—Pappas' Mandolin String Ensemble.
9:30 p. m.—Community Chest.
10:00 p. m.—News Flashes.
10:15 p. m.—Lyric Trio.
11:00 p. m.—Dance Orchestra.
11:30 p. m.—Club Montmarte.

Dare Interprets the Mode

Black velvet makes this picturesque Sunday night frock for the large and statuesque woman. The yoke and sleeves which accentuate the bust are of brilliants. (Sketched in a New York shop.)

New York, Jan. 4.

YESTERDAY I promised to start a series entitled "Lace Lore." In studying the facts for this series, it became evident to me that a little knowledge of lace goes a long way to the layman, or laywoman, of course, and that very few of us, unless our business is in and about laces, really know anything about these lovely evidences of handiwork!

Now, I don't mean to give a course in lace values here; 'member that piece of lovely lace six inches wide that the lace-wise lady showed us last year in Paris—for six thousand dollars? But just to tell you about some of the most frequently used laces, current laces, as it were, and to describe them to you so that you can tell at a glance what kind of lace adorns your millyun dollah frock—or your girl friend's sixteen dollah one, or the other way around.

The most popular lace in vogue this winter is Alencon. This lace is made of white linen thread, sometimes dyed to match the color of the dress. The designs are light outlines of flowers, garlands, architectural foliage and quaint figures copied from old missals, which contain so many strange birds and stranger human beings. The designs are embroidered on a foundation tulle, or net as some of us call it, with round meshes. And, Alencon is called a "needle lace" and is characterized with wonderful fineness of detail. It is made with relief, obtained by passing threads under and around outline of the design.

So-o-o-o, now you should know. Just for fun and to keep your brain on the move, the next time you see a piece of lace, ask yourself if, from this description, it isn't a bit of Alencon.

More "lace lore" tomorrow.

Remnants of lace, often lace which is very expensive when bought by the piece, are the clever woman's open door to elegance. She it is who has the wit to send a stamped, self-addressed envelope to the Dare Department of The Washington Post for the illustrated leaflet which tells her all about things to do with remnants, lace ones and any other kinds of ones. She it is who knows that a bit of good lace that she has picked up at the remnant counter during this January month when such interesting sales are in progress will make her old dress look new, and her new dress look expensive. She it is who never overlooks an opportunity to learn something for her betterment, her loveliness. And it is the woman who sends for this week's leaflet who keeps her youth and charm her man or men, and her own inner delight!

Now, suppose you are large and tall and statuesque, as indeed all large women simply have to be to be beautiful. And suppose that your shoulders and arms and neck are simply lovely, as most large women's are, but that your waist is inclined to be a wee bit thick. What kind of a dress might you select for the informal evening, at the formal dinner or to go to the theater or to a cafe?

Well, I hope you would select a dress on the order of this one that I chose to illustrate for today. Because the top of brilliants would flatter your face and arms and neck, and the line from the point of the decollete to the skirt would flatter and minimize the thickness of your waist. And because the black velvet of the dress could be steamed out after each wearing right in your own bathroom, and because the dress is a New York model from a famous New York store which is known for its good taste and elegance. So-o-o-o!

Au revoir!

(Copyright, 1932.)

What Today Means to You

By MARY BLAKE

"CAPRICORN."

IF January 5 is your birthday, the best hours for you on this date are from 10 a. m. to 11:50 a. m., from 4 p. m. to 5:30 p. m., and from 9:40 p. m. to 11 p. m. The danger periods are from 7:40 a. m. to 9 a. m. and from 2:30 p. m. to 3:45 p. m.

Disturbing events are forecast for January 5, which will serve to jolt people out of apathy into action, out of a frivolous view of life into a sober, steady frame of mind. Present worries may veil from you, for the moment, the real brightness which surrounds you.

Children born on this January 5 will have rollicking natures and nervous temperaments. They will be bubbling over with enthusiasm and will never fail through lack of trying. They will be generous, affectionate, sincere, loyal and democratic.

Life to you, if born January 5, is a most serious, difficult, disappointing affair—and all because of your pessimism. Your expectations are too low to deserve high returns. Nothing so guarantees defeat as defeatism. You are in constant worry about what is or is not going to happen, yet you have the courage to tackle anything face to face without turning a hair. In a crisis you are splendid—all your reserve forces are brought to the front, your mind is clear, and you see things in their true light.

You have refined tastes and high ideals. It will be difficult for you to live up to some of your ideals, but you will never stoop to low associates. Environment means a great deal to one of your temperament. It is hard for you to throw off its effects or to rise above mental or spiritual depressions.

You are systematic, painstaking and generally accurate in your work. You are not precipitous and will not be driven or hurried. You have the qualifications of an able assistant, but lack the self-confidence necessary for work on your own. You could be original if you dared. Matrimony will not bring you the happiness desired, as you will probably look for too much perfection in your mate.

(Copyright, 1932.)

Fifth Avenue Fashions

PLAYTIME!

These cunning rompers, having drop seat cut all in one piece at the front. The belt is attached to lower back section and closes in front. The comfortable round neck is finished with a two-piece round collar. Pattern is also perforated for square neckline, as shown in the small view.

Style No. 637 can be had in sizes ½, 1, 2, 3, 4, 5 and 6 years. Size 4 requires 2⅛ yards of 40-inch material with ⅜ yard of 32-inch contrasting.

Fashion five or six rompers at the same time. The cost will be a mere trifle. They save on the laundry work.

Cotton broadcloth in pastel color or prints, kiddie prints, linen, shantung and percale are sturdy suggestions.

Price of pattern, 15 cents. Address Fashion Department, The Washington Post, Fifth avenue and Twenty-ninth street, New York City.

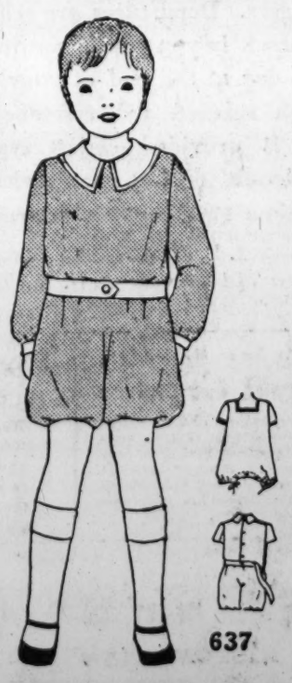

The Washington Post,
Fashion Department,
Fifth Ave. and Twenty-ninth St.,
New York, N. Y.

Inclosed is 15 cents. Please send to

.....
(Write Name Clearly)

.....
(Street and Number)

City..... State.....

Pattern No..... Size.....

HOW TO KEEP WELL

By DR. W. A. EVANS

ARE YOUR EARS MOLDY?

THE humble toothpick has no standing in polite society. He may serve a useful purpose, but social arbiters put thumbs down on him. He is in further disrepute because he stands charged with responsibility for toothpick ear. The fact that so many accept the term and freely use it is proof that he has been convicted of the charge in the public mind, even though the case has not been tried and the evidence submitted.

Now it is proposed to change the name, or to drop it. The basic condition in what has been called toothpick ear it is proposed to call mold ear. Molds grow very nicely in the secretions of the external ear canal. One group of these belongs to the family which cause the black and green mold that grows on old bread—the Aspergillus family. If the ear canal fills rapidly with a secretion, and frequent removal is necessary, it is probable that much of the supposed excretion is Aspergillus. If the secretion is black, it is due to the black Aspergillus. It may be yellowish or grayish, being in one of those cases due to one of the two other species of the mold.

So long as the plant does nothing more than make a greasy, grayish mass that rolls easily into balls no direct harm is done. If the ear is scratched with a toothpick, the Aspergillus gets into the scratch and causes what was known as toothpick ear. If the subject goes in swimming and gets water into the ears, there is a pretty good chance that the mold will set up an infection of the canal or drum. That is one reason for ear trouble after swimming.

Or, if the ear canals are washed out, or oil is poured into them, infection and inflammation may be set up. It happens every little while that some one puts drops of oil in the ears and stirs up far more than trouble enough to offset whatever good he may have hoped to accomplish. Most of the eczema of the ear canals is due to this growth of mold plus irritation, washing or greasing.

Molds in the ear are much less prevalent than ringworms on the toes, but there is much more of this trouble than people think. When a group of Florida physicians were discussing the subject recently, it developed that many of them had seen a good many cases of it. It is especially in evidence in warm, wet weather and among swimmers because it causes more active trouble in such circumstances.

The standard wash for the canal, to rid it of mold, is 1 per cent salicylic acid in 70 per cent alcohol. Dr. L. L. Whiddon, of Fort Pierce, has found a 5 per cent solution of sodium thiosulphate as an ear wash to be satisfactory. Dr. K. C. Ingram, of Orlando, used a 2 per cent solution of mercurochrome.

It is probable that whatever will kill the parasite in ringworm of the foot will kill mold in the ear canal. But it is safer to experiment with the feet than it is with the ears.

THERE IS SOME DANGER.

J. A. M. writes: 1. I have been told that boiling tobacco, then straining it through a cloth, when applied to the scalp, is good for the hair—both to make it grow and to darken it. Do you think the nicotine absorbed through the scalp would poison the system?

2. If not, do you think it is good for the hair?

REPLY.

1. There is some danger, but it is not great.
2. No.

(Copyright, 1932.)

TODAY'S HAPPENINGS

Meeting—Botanical Society, Cosmos Club, 8 p. m.

Luncheon—Veterans Drug Association, Raleigh Hotel, 12:15 p. m.

Meeting—Welsh Society, Wilson Teachers College, 8 p. m.

Luncheon — Washington Credit Men, Raleigh Hotel, 12:30 p. m.

Meeting — Anthropological Society, New National Museum, 8 p. m.

Meeting—Columbia Heights Citizens Association, New Amsterdam Hotel, 8 p. m.

Meeting—Washington Cat Club, 1442 Fairmont street, 8 p. m.

Meeting—Cleveland Park Citizens Association, 3923 Windom place, 8 p. m.

Card party—Bell Club of St. James, Thirty-seventh street and Rhode Island avenue, 8 p. m.

Meeting—Jewish Women's Educational League, Jewish Community Center, 2 p. m.

Supper — Women's National Press Club, Willard Hotel, 6:30 p. m.

Rehearsals—Rubinstein Club, Willard Hotel, 8 p. m.

Meeting—Southern Cross Chapter, U. D. C., Willard Hotel, 8 p. m.

Meeting—Gold Star Mothers, Hamilton Hotel, 8 p. m.

Meeting—Ladies of German Club, Hamilton Hotel, 7:30 p. m.

Meeting—Zeta Chapter-Beta Gamma Phi, Hamilton Hotel, 7:30 p. m.

Banquet—Examiners of I. C. C., Mayflower Hotel, 7:30 p. m.

Meeting — Italy-America Society Mayflower Hotel, 9 p. m.

Luncheon—Columbia Wholesalers, Mayflower Hotel, 12:30 p. m.

Luncheon—Civitan Club, Lafayette Hotel, 12:30 p. m.

Luncheon—Sigma Chi, University Club, 12:30 p. m.

Luncheon—Department of Justice, University Club, 12:30 p. m.

Wives of Tomorrow

FRANCES M'DONALD

IN MEMORIAM.

DEAR Frances McDonald: I am answering your "model husband" appeal. I married one. We were married 30 years before he went on the eternal journey and never once do I remember a discourteous word from him. I can not say he helped with the housework, but he probably would have done so, if I had wanted him to.

How did I get him? Just by being congenial and friendly and interested in the things he liked to talk about. (Also by being pretty.) How did I keep him a model? Same method as No. 1. And by loving him truly and devotedly. Am I glad I married him? Miss McDonald, I am the only woman in the world I ever envied. And how did I meet him and select him in the first place?

Well, I met him in the business world. I was ambitious, and he confided that he was also ambitious. I listened to his ambitions and dropped mine. He was very intelligent and rather good looking. (All clean cut, intelligent men are. I don't like "handsome" men.) I liked him at once. I had one great advantage. The other girl in the office had a "temperamental" temper. I had temperament, but not temper. When she was ugly to me, I was sorry for her and kind (not catty). Every man in the place was ready to fight for her. I only wanted one and I married him and lived happily ever after.

SUCCESSFUL MARRIAGE.

Dear Frances McDonald:

I wonder if it is permissible to cite a perfect husband who has gone on? A tender-hearted gentleman who gave his whole soul to his little family and to making life more bearable for every one who crossed his path. I can recall a snowy morning 20 years ago. I was preparing griddle cakes in a cheery kitchen. He was supposed to be reading his paper. Suddenly there was the draught of a quickly opened door and my husband was flying to the assistance of the elderly next-door neighbor whose clothes line had snapped, dragging her clean wash to the ground. We hardly knew her. But as I watched from the window, my then newly acquired husband helping that woman get her troubles straightened out, I knew that I had married the right man. And what love I poured out on him when he came in from his good deed. I will never forget how sheepish he looked. He was afraid I would think he should not have done what he did.

Well, his whole life was like that. A child with a toothache, or a friend with a heartache, he felt and helped. We were married 24 years, raised three handsome, courteous, successful sons and five years ago he went on to wait for us wherever such spirits go. I had no part in making him the perfect man and husband that he was. It was a matter of home training in his case. His father and mother were as happily married as we were.

May I suggest that the failure of younger men today to make good husbands is due to the carelessness with which they are reared? They are not taught to consider women, or to feel that their greatest aim should be to make one woman supremely proud and happy. They are permitted to grow to manhood without a man's viewpoint or understanding. And they miss the greatest of all joys—a woman's adoration.

ONE WHO REMEMBERS.

GARDENS

By JANE LESLIE KIFT

ANSWERS TO INQUIRIES.

PLEASE tell me how to care for my geraniums in order to have them bloom in the winter. They are large, sturdy plants, but they did not bloom at all this summer. Also please tell me whether an African violet will grow in a sunny window?

MRS. CLARENCE S.

As your geraniums did not bloom in the summer, they should bloom in the winter. They should have been lifted carefully before frost and potted so that the roots were disturbed as little as possible. They should now be in rather small pots and kept under rather than overwatered. They demand all the sun you can give them. African violets are well suited to any sunny window. Remember that they demand a great deal of fresh air and a daily drink.

I have two evergreen trees, which, when I purchased them, looked alike. One is now quite pointed and the other is low and squatty. Why is this? The tops of both are green and the lower branches brown. What winter care should I givee these shrubs? Also please tell me the name of the annual, four o'clock?

AN OLD READER.

Your evergreens are evidently different varieties. The lower branches may be turning brown as a result of too much or too little shade. Soil conditions may be unsuitable or they may be getting too much or too little water. If you send me the names of the varieties, I can tell you their exact care. The last two seasons have been unusually hard on dwarf evergreens because the fall months were so dry. Unless well watered, the plants went into winter with dry roots. Evergreens placed on the north side of a building, which is considerably exposed, should be protected during the winter whenever the climate is severe. They may be protected by placing boards, straw or a burlap screen halfway around the exposed side of the plant. This procedure is especially necessary in newly planted specimens. Before the ground became frozen the plants should have been thoroughly watered at the roots. The botanical name of the four o'clock is mirabilis jalapa.

Please tell me what to do for little flies that are attacking my fern.

MRS. H. K. L.

Better spray the plant with cold water. You can apply this with a whiskbroom if you haven't a hand syringe.

Will you please tell me how long it takes to propagate a cyclamen seed. I have the seed and want to try to grow it.

ALICE M.

Eighteen months.

Please tell me whether it is possible to grow roses in a sunny window in a room that is well ventilated. I have tried three winters and I always fail.

MARGARET H. L.

It is never practical to attempt to grow roses in winter unless you have the facilities of a greenhouse or conservatory. These plants demand more sun than they can possibly get in any window.

Mrs. J. O. Y.—These small, white tufts on your fern are the first stages of the development of scale. Better spray the plant with nicotine solution.

(Copyright, 1932.)

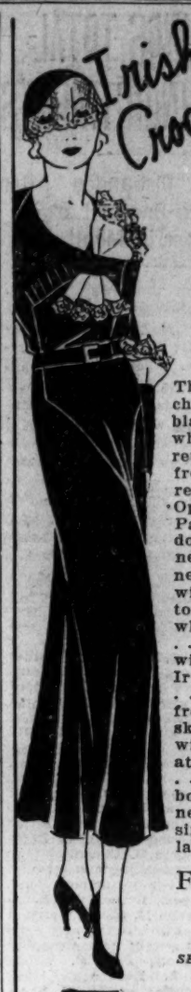

Irish Crochet

Black with White

The timeless charm of black with white has returned from the recent Spring Openings in Paris endowed with a new smartness! Black with any touch of white is good . . . but black with real Irish crochet . . . like the frock we have sketched, with its cuffs at the elbow . . . and a bow at its neck . . . is simply the last word!

For a Miss $29.50

BETTER DRESSES—SECOND FLOOR

THE NEW Jelleff's

Try Lydia E. Pinkham's Vegetable Compound

Cried Herself to Sleep

All worn out . . . splitting headaches make life hideous every month. She needs a tonic . . . Lydia E. Pinkham's Vegetable Compound relieves cramps.

BAND CONCERT.

Concert by the United States Soldiers' Home Band Orchestra, At Stanley Hall this afternoon beginning at 5:30 o'clock.

March, "The Fighting Yanks."..... Crosby
Overture, "The Hunt for Fortune"..Suppe
Entr-acte:
(a) "By the Waters of Minnetonka." Lieurance
(b) "Sing, Smile, Slumber"..... Gounod
Excerpts from musical comedy, "The Rose of Algeria" at 5:30 o'clock..... Herbert
Fox trot, "Now That You're Gone." Fiorito
Waltz suite, "Sobre la Solas" (Over the Waves)..... Rosas
Finale, "Fluffy Ruffles"..... Green
"The Star-Spangled Banner."

KLEENEX price reduced!

Former 50c package now 35c

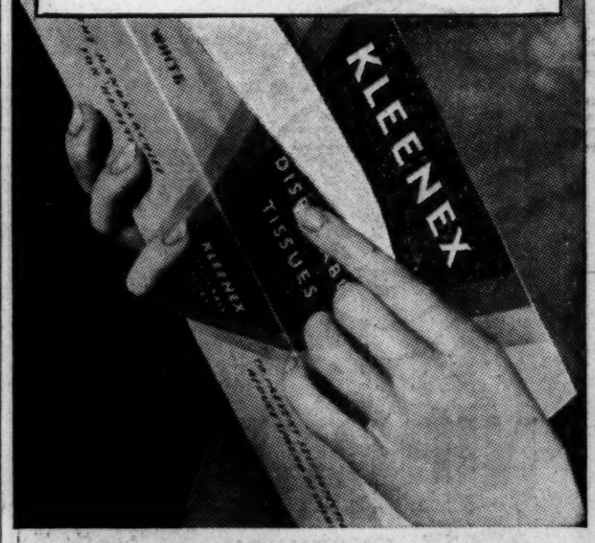

Enormous popularity of rayon-cellulose tissues for handkerchiefs—for beauty—for a thousand uses—results in nation-wide price reduction!

KLEENEX USERS—here's great news! A striking price reduction in Kleenex—those soft, delectable, cloth-like tissues!

The regular price of that big box—formerly 50c—is now but 35c. A third less! The same smart, sparkling package. The same number of tissues. The soft, cloth-like quality. Only the price has changed!

The reason

The great price slash is due to the enormous increase in Kleenex users. Twice as many people are using Kleenex as a year ago! So the price goes down for all!

At this new low price you'll find Kleenex more useful than ever. Let the whole family use it for handkerchiefs.

Use Kleenex for removing face creams. For applying make-up.

Kleenex makes the care of infants so much easier. Doctors recommend it.

Buy several packages at this new low price. Every drug, dry goods and department store sells Kleenex.

FOR COLDS . . . Kleenex *always*, in place of handkerchiefs! It costs so little that you use and destroy, thus avoiding self-infection. No laundering.

FOR BEAUTY . . . Use Kleenex for removing cleansing cream. You need the remarkable absorbency of Kleenex to assure complete removal of all dirt. Saves ruining towels.

KLEENEX *disposable* TISSUES

Germ-filled handkerchiefs are a menace to society!

Fewer, Less Severe Colds With "Colds-Control" Plan

Discovery By Makers of Vicks VapoRub Makes Possible Better "Control-of-Colds" In the Home.

HIGH COSTS REDUCED

Relief from much of the burden imposed by colds is now available in every home. The Vick Plan for better "Control-of-Colds" lessens the number, the severity and the duration of colds. It reduces the family's "Colds-Tax" in money, loss of time and health.

A New Vick Discovery.

This Plan has been perfected by the makers of Vicks VapoRub—made possible by Vicks Nose & Throat Drops. Based on a new idea for "preventing" colds, this new Vick formula is an ideal companion to VapoRub, the modern way of "treating" colds. Used together, they aid and supplement each other in the Vick Plan for better "Control-of-Colds," which follows:

1—Before a Cold Starts.

Watch yourself whenever you have been exposed to anything that you know is apt to give you a cold, such as—

Contact with others having fresh colds—crowds, stuffy, ill-ventilated rooms, public places—a night on a Pullman or a dusty automobile ride—sudden changes in temperature—inhaling smoke, dust, gases—excesses in living, such as over-eating, smoking or drinking, which reduce body resistance—after a hard day when you are over-tired.

Then—if you feel that stuffy, sneezy irritation of the nasal passages, Nature's usual signal that a cold is coming on—use Vicks Nose Drops at once—just a few drops up each nostril. Repeat every hour or so if needed. This will prevent many colds by stopping them before they get beyond the nose and throat—where most colds start.

2—After a Cold Starts.

At night, massage the throat and chest well with Vicks VapoRub (now available in white "stainless" form, if you prefer). Spread on thick and cover with warm flannel. Leave the bed-clothing loose around the neck so that the medicated vapors arising can be inhaled all night long.

If the air-passages are badly clogged with mucus, melt some VapoRub in a bowl of hot water and inhale the steaming vapors for several minutes. (If there is a cough, you will like the new Vick Cough Drop—actually medicated with ingredients of Vicks VapoRub.)

During the day—any time, any place—use Vicks Nose Drops every few hours as needed. This gives you full 24-hour treatment and without the risks of too much internal "dosing," which so often upsets digestion—especially of children.

Trial Offer Guarantee.

Every druggist in the United States is offering Vicks Nose & Throat Drops and Vicks VapoRub on the following trial guarantee:

Use together as directed in the Vick Plan for better "Control-of-Colds." Unless you are delighted with results, your druggist is authorized to refund your money.

C. W. DARR FUNERAL WILL BE HELD TODAY

Organizations With Which He Was Affiliated to Be Represented.

With members of the various organizations of which he was a member attending as friends, rather than in a body, due to the wishes of his widow, the funeral of Charles W. Darr, prominent Washington attorney and civic leader, will be held this morning at 9 o'clock.

Requiem mass will be said in the Church of the Blessed Sacrament, Chevy Chase Circle, followed by private interment at Laurel, Md.

The local jurisdiction of the Knights of Columbus, of which Mr. Darr was past State deputy, will be represented at the funeral, as will the general assembly of the fourth degree, Knights of Columbus, anad Keane Council, No. 383, Knights of Columbus.

Organizations Represented.

It had at first been planned to have each order attend in a body, with ceremonies at the church honoring the memory of Mr. Darr. These plans were canceled because of the wishes of his widow, Mrs. Mary Elizabeth Sefton Darr, who expressed the desires that the services be as private as possible.

Other associations in which Mr. Darr held membership will also be represented at the funeral. They include the District Bar Association, the Association of Oldest Inhabitants and the Washington Chamber of Commerce.

The following committee of the Washington Chamber of Commerce was appointed yesterday to attend the services: Martin A. Leese, John A. Eckert, Walter C. Balderson, Daniel J. Callahan, George A. G. Wood, Thomas P. Littlepage, William C. Miller, Creed F. Fulton, Miss M. Pearl McCall, Dr. George C. Havenner, Merritt O. Chance, Gen. Anton Stephan, Isaac Gans, A. Leftwich Sinclair, Rudolph Jose, Louis Levay, George B. Fraser, Ernest E. Herrell, Stephen H. Talkes, John Z. Walker, Robert H. Dalgleish and Alfred G. Neal.

Chamber Pays Tribute.

A tribute to the memory of Mr. Darr was paid yesterday by members of the transportation committee of the Washington Chamber of Commerce at a luncheon meeting held at the Raleigh Hotel.

The District Bar Association appointed the following committee to be present at the services: Charles A. Douglas, Walter C. Balderson, John E. Laskey, Roger J. Whiteford, Julius I. Peyser, William C. Sullivan, John J. Hamilton, William E. Leahy, Joseph A. Burkart, Lucien H. Van Doren and H. Clay Espey.

Europe and Africa Swept by Floods

Scotland, Austria, Reich, Transvaal Fight Water; Zululand in Drought.

London, Jan. 4 (A.P.).—Floods covered wide sections from middle Europe to South Africa tonight as dwellers of the two countries suffered from freakish weather.

In Europe, abnormal rainfall and snow, melting after a sudden rise in the temperature, have inundated hundreds of square miles. In South Africa the midlands of the Cape of Good Hope Province were under some of the worst floods ever experienced, while Zululand suffered from a devastating drought.

Austria, south central and western Germany and southwest Scotland have borne the brunt of weather misfortunes in Europe, and tonight they told of rising rivers, ruined crops, delayed communications and great material damage.

The Rivers Steyr and Enns, in Austria, were at full flood. Inhabitants of the town of Steyr, long suffering from adverse industrial conditions, were reported to be eating dogs. A rapid rise in the Danube tonight caused anxiety.

Sudden rising of the River Clyde and its tributaries caused severe floods in Scotland. Thousands of inhabitants of the valleys had to remain indoors, since their homes were islands in a waste of water.

The Ayreshire District, immortalized in the verses of Robert Burns, was virtually submerged, with 120 families homeless at Kilmarnock.

GIRL IS FIRST IN CONTEST

Continued from Page 1.

wires were kept busy yesterday with inquiries from prospective entrants.

Mrs. Lowell Fletcher Hobart, president general of the National Society Daughters of the American Revolution, said: "I wish to offer The Washington Post my sincere congratulations on the George Washington Essay Contest it has started for the boys and girls of the National Capital and surrounding territory.

"It is one of the best things that The Washington Post could have done to honor George Washington and to bring the early history of our country and the virtues of the early patriots to the attention of the young people of today. They will imbibe patriotism from their researches into the life of Washington. The Daughters of the American Revolution are, naturally, especially delighted over this contest, because it falls in with their program for patriotic education. I urge all the young people in the families of members of the D. A. R. in Washington and surrounding territory to participate in this essay contest, by all means."

Mrs. Hobart's kindly words of approbation for the contest were echoed throughout the day by other members of patriotic and civic organizations in the city, who feel that The Post Washington Essay Contest is a concrete move toward the proper observance of the bicentennial in Washington and its vicinity.

The substantial cash prizes offered by The Washington Post to winners in the prize contest were spoken of appreciatively by many who commented upon the movement.

The prizes may well be the starting point of the winner's careers, and help to start funds for their education. But uppermost in the minds of all is the thought that such a contest will bring to the attention of the young people of the community a true realization of the sterling worth of Washington's character and his leading place in American history.

The attention of all who plan to enter The Post Washington Essay Contest is called to the new daily column in The Washington Post entitled "First in the Hearts of His Countrymen." This column will run each day in The Washington Post and give interesting news about the progress of the bicentennial celebration, not only in this city but elsewhere, and also striking facts from the life of Washington and his times. No student planning to enter the Essay Contest should fail to read this column in The Washington Post daily.

From Mr. Walter MacPeek, author of "George Washington as a Boy," came this stimulating letter to the Essay Editor of The Post:

"I am delighted to learn of your Essay Contest on the episodes of Washington's life.

"Certainly the thousands of young people have a real adventure ahead of them getting better acquainted with this relatively unknown hero of ours. Best wishes."

The $1,000 in cash prizes are available to boys and girls up to 18 years of age, pupils in public, private and parochial schools of the District of Columbia, Montgomery and Prince Georges Counties, Maryland; Fairfax and Arlington Counties, Virginia, and the City of Alexandria, Va., for the best 500-word essay written on George Washington.

Many applications came in for the booklet giving salient facts in the life of George Washington, furnished free of charge by The Washington Post to applicants who intend to enter essays, through the special courtesy of Director Sol Bloom of the George Washington Bicentennial Commission.

These booklets are attractive and will assist all in writing their essays. Clip the coupon out of The Washington Post today and send for your copy at once.

The distinguished committee of judges who will pick the winners in the contest will be announced shortly. The essays are to be judged on their subject matter, originality of thought, neatness of preparation and general excellence.

Address all inquiries regarding the contest to The Post Washington Essay Editor. These inquiries will be answered in the news story appearing in The Post daily. All essays will be acknowledged in the news colums of The Post as received.

All essays must be signed with the full name, age, address and school of the contestants. In addition, they must bear the countersign of a parent, teacher or guardian. Any essays arriving without this countersign will be barred. No essay should be longer than 500 words. Write or typewrite on one side of paper only, and number succeeding sheets in proper order. The contest begins at once, and all essays must be delivered to the Essay Editor of The Post by midnight of March 14, or postmarked not later than that date.

In order to give students of various ages an equal chance the contest has been divided into four groups:

Group 1. Ages up to and including 10 years.

Suggested topic, "George Washington as a Boy." (You can choose any other topic if you wish.)

First prize	$100
Second prize	25
Next best essays (25), each	5

Group 2. Ages 11 to 12 years, inclusive.

Suggested topics (select one or choose any other you like):

"Mary Ball, the Mother of George Washington."

"Martha, the Wife of George Washington."

"The Homes of George Washington."

First prize	$100
Second prize	25
Next best essays (25), each	5

Group From 13 to 15 Years.

Group 3. Ages 13 to 15 years, inclusive.

Suggested topics (select one or choose any other you like):

"George Washington in the American Revolution."

"George Washington, the Soldier and Military Leader."

"George Washington, the Nation Builder and Constitution Maker."

First prize	$100
Second prize	25
Next best essays (25), each	5

Group 4. Ages 16 to 18 years, inclusive.

Suggested topics (select one, or choose any other you like):

"George Washington, the President."

"Last Years at Mount Vernon and Death."

First prize	$100
Second prize	25
Next best essays (25), each	5

These special topics are suggested because combined they furnish the composite picture of George Washington and emphasize as well the outstanding phases of his career. But each contestant may, if he prefers, choose any topic relating to George Washington.

Blank for Post Washington Essay Contest.

Post Washington Essay Editor,
The Washington Post.

I hereby apply for a George Washington booklet to be furnished to me free of charge by The Washington Post through the courtesy of the George Washington Bicentennial Commission. I intend to enter an essay in The Post Washington Essay Contest closing at midnight on March 14, 1932.

Full name .....

Address .....

Age .....

School and Grade .....

Vote Today to Pick Successor to Hale

Bartlett and Rogers in New Hampshire Race for House Seat.

Manchester, N. H., Jan. 4 (A.P.).—Opposing candidates for the congressional seat formerly held by the late Representative Fletcher W. Hale, of the First New Hampshire District, wound up their campaigns tonight on the eve of a special election tomorrow to fill the vacancy.

Voters in the district, the larger of two in the State, will decide by selection either of former Gov. John H. Bartlett, Republican nominee, or William N. Rogers, Democrat, whether the slim margin of Democratic control in the National House is to be strengthened or weakened.

The close of the campaign brought to an end one of the hardest fought congressional contests waged in New Hampshire in recent years.

Although the district itself is considered Republican, it has been represented by a Democrat and Rogers was the last of his party to hold the seat. Up to the time of his death last year Representative Hale had occupied the place since March, 1925.

Bartlett has expressed himself as willing to vote for a referendum on prohibition while Rogers has favored repeal of the eighteenth amendment.

Heiress Goes On Trial In Sweetheart's Death

Flint, Mich., Jan. 4 (U.P.).—Sitting at ease in luxurious furs, Helen Joy Morgan, heiress accused of killing Leslie Casteel, her garage mechanic sweetheart, during a springtime tryst, went on trial for murder today in a tiny courtroom jammed with spectators, who tore a 100-pound door from its hinges in their anxiety for seats.

The attractive 27-year-old defendant, facing a maximum penalty of life in prison, watched impassively a Circuit Judge James S. Parker directed selection of thirteen jurors, one of whom will be an alternate. The jury is expected to be completed early tomorrow, and the State then will present its evidence.

Doumergue New Suez Director.

Paris, Jan. 4 (A.P.).—Former President Doumergue was elected today to the board of directors of the Suez Canal Co.

DAWES IS HOPEFUL OF GENEVA RESULTS

Arrives in New York on Way Here to Confer With Stimson on Plans.

New York, Jan. 4 (A.P.).—Expressing hope for a satisfactory outcome of the disarmament conference in Geneva next month, Gen. Charles G. Dawes, Ambassador to Great Britain, arrived on the liner Europa today. He will confer with Secretary of State Stimson on the attitude of the American delegation to Geneva, which he will head.

Smoking his famous pipe with the drooping bowl and displaying some of his wonted terseness, he brushed aside all questions and reached into an inside pocket to pull out a statement for the press, a statement he declined to amplify.

"Ridiculous!" was the word he used when a reporter asked something about a possible "presidential boom."

Expects to Be Here Today.

He planned, he said, to start for Washington tonight, probably on the midnight train. If he had a chance before sailing for the conference, he might go to Chicago for a visit.

"I have come to confer with the State Department on disarmament matters and for a preliminary meeting at Washington of the American delegation to the disarmament conference which will begin at Geneva February 2," said his typed statement.

"Although present international problems are necessarily being approached through succeeding conferences they together constitute a common problem for the world.

"All the Nations in these times of general economic depression have a vital common interest in the restoration of normal credit and trade conditions, both domestic and international, and in lessening of the burden of armament.

Hopeful of Parley Results.

"Circumstances like the present contribute to the correct sensing by the people of each nation as to what actually is in their own best self-interest.

"When as at present their own best self-interest is so greatly involved in the solution of what is an international common problem, international conferences are the most likely to achieve constructive results.

"I am hopeful therefore of a satisfactory outcome of these conferences."

During their talks, Mr. Stimson and Mr. Dawes will give a final polishing to a draft plan of the American attitude on points expected to arise at the conference.

French-Soviet Treaty Progressing.

Paris, Jan. 4 (A.P.).—Pertinax, political writer for the Echo de Paris, said today that negotiations with a view to arranging a commercial treaty between France and Soviet Russia are progressing rapidly despite assertions in other quarters that they are at a standstill.

First in the Hearts of His Countrymen

(This column is dedicated to George Washington in the bicentennial of his birth.)

THE MILITARY RULES OF GEORGE WASHINGTON.

"1. NEVER attack a position in front which you can gain by turning.

"2. Ch rges of calvary should be made if possible on the flanks of infantry.

"3. The first qualification of a soldier is fortitude under fatigue and privation. Courage is only the second. Hardship, poverty, and actual want are the soldier's best school.

"4. Nothing is so important in war as an undivided command.

"5. Never do what the enemy wishes you to do.

"6. A general of ordinary talent, occupying a bad position and surprised by superior forces, seeks safety in retreat; but a great captain supplies all deficiencies by his courage and marches boldy to meet the attack."

WASHINGTON HUNTED ON HOOVER CAMP SITE.

George Washington, at the age of 16, often fished on the banks of the Rapidan and hunted wild turkeys on the ground now occupied by President Hoover's rest camp and summer lodge, near Orange, Va.

In March, 1748, according to the division of information and publication of the George Washington Bicentennial Commission, young Washington, in company with George Fairfax, started on his first journey beyond the Blue Ridge from Belvoir, to help survey land owned by Lord Fairfax.

They traveled 40 miles the first day, March 11, 1748. Starting from Belvoir, they crossed the Occoquan Ferry, striking into the old road leading from the head of Quantico to Prince William Courthouse on Cedar Run, and traveled west to George Neavil's small country tavern. On the following day they met James Genn, the surveyor of Prince William County, who was to help them get started on their surveying expedition for Lord Fairfax.

Accompanied by Mr. Genn, they rode over the Blue Ridge, following the Shenandoah River to Capt. John Ashby's place, who kept the original Shenandoah Ferry where the Winchester road still crosses that river. From here they worked their way to the head spring of the Potomac River, following the trail through what is now Fauquier over the route subsequently adopted for the Winchester road, and crossed the river at Ashby's Run.

JOHN QUINCY ADAMS SAID OF WASHINGTON:

"Washington, the warrior and legislator! In war contending, by the wager of battle, for the independence of his country and for the freedom of the human race; ever manifesting amidst its horrors, by precept and example, his reverence for the laws of peace and the tenderest sympathies of humanity; in peace soothing the ferocious spirit of discord among his countrymen into harmony and union; and giving to that very sword, now presented to his country, a charm more potent than that attributed in ancient times to the lyre of Orpheus."

LANSBURGH'S
7th, 8th and E Sts.—NAtional 9800
No Connection With Any Other Washington Store

Professionals Say:

"We Like Your Uniforms"

"The styles are so individual we forget the monotony of wearing a uniform . . . they have the little details that mean dollars saved, such as double cuffs that never fray . . . and you always have a splendid selection at such moderate prices!"

White Swan
—Nurses know that name like they know their A B C's! Professional cloth that is exceptionally strong in spite of the low price. Sizes 14 to 46..... $1.95

Peter Pan Collar
—a pleasant departure from the norm. Silhouette model of poplin, buttoned in the back; sizes 14 to 38..... $2.95

A Fitted Model
—that looks well on every one! Fine quality poplin, with a scalloped front and collar; thermometer pocket. Sizes 14 to 46 ..... $3.95

Regulation Cape for Nurses, $16.50

UNIFORMS— THIRD FLOOR

Ingraham Wrist Watches

$2.95

A dependable, business-like watch for nurses . . . gilt letters easy to read; chromium case and band. Regularly $5!

STREET FLOOR

fastest and most exclusive train to CALIFORNIA
the CHIEF
is still Chief
A distinctive train—carrying on every trip across the continent a distinguished group of travelers who appreciate its time-saving schedule, its suave, smooth service and famous food.
The Chief will carry a special Phoenix Pullman this winter.
After California—Hawaii.
Make your Pullman reservations early
extra fast
extra fine
extra fare
G. C. DILLARD, Dist. Pass. Agent
SANTA FE RY.
302-303 Franklin Trust Bldg.
PHILADELPHIA, PA.
Phones: Rittenhouse 1464-5
Santa Fe
647

YOUR RETAIL STORES HAVE THOUSANDS OF TELEPHONES
THESE telephones are used to talk between departments, to order shipments from distant cities, to answer inquiries and to take the orders of telephone shoppers.
Telephones help the stores to serve you better. But they can only do so if you too have a telephone and use it often.
To shopper, as to merchant, the telephone is worth far more than the little it costs. It saves time, and time is the most precious thing in modern life.
The number of telephones—in places of business and in homes—grows year by year. As more telephones are added, the value of your telephone grows greater. It has more possible uses, and the more you use it the less each call will cost you.
In making your telephone more valuable to you, this Company has behind it the nation-wide resources of the Bell System.
The Bell System brings to us the findings of scientific research, the best of equipment at low cost, assistance in financing, the benefit of nation-wide operating experience, and connection with millions of telephones in this and other countries.
THE CHESAPEAKE AND POTOMAC TELEPHONE COMPANY
(Bell System)
725 Thirteenth Street N. W.
MEtropolitan 9900
NOTHING GIVES SO MUCH FOR SO LITTLE

AUDIENCE AT OPERA ENJOYS RIGOLETTO

Cosmopolitans Make Auspicious Debut for Week of Fine Music.

The Cosmopolitan Grand Opera Company of New York made its Washington debut last night at the New National Theater in a creditable performance of Verdi's great opera, "Rigoletto." The selection of this opera as the premier presentation in Washington was in itself a test of the abilities of the opera and it proved a splendid vehicle to introduce to the National Capital a new aggregation of operatic singers that appears to have a future.

The performance was given under the local management of Mrs. Wilson-Greene and it brought back to this city a conductor familiar to many operagoers here, Jacques Samossoud, whose masterly leadership last night was one of the principal causes of the success of the presentation.

"Rigoletto" is one of the most popular of the grand operas and filled with arias and choruses known to all who love good music. Last night's company, for the most part composed of young singers, made the most of the musical opportunities. The principals were well chosen, fell into the parts with ease, and the chorus and ensemble work was of real beauty.

Dorothy Dickerson Star.

Dorothy Dickerson, a relative of Vice President Curtis, who appeared as Gilda, was easily the star of the presentation, although pressed closely for honors by Dimitri Onofrei as the Duke, while Joseph Royer was a convincing Rigoletto. In the duet with Gilda, one of the surprisingly beautiful compositions of all grand opera, the blend of the voices of Gilda and Rigoletto brought out all the perfect harmony and musical peace designed by the composer.

Miss Dickerson deserves more than honorable mention also for her spirited singing of her great song, "Caro Nome." The applause which followed this aria almost stopped the show. Miss Dickerson brought the histrionic powers at her command into full flower in the tragic final scene.

The mellow tones of Dimitri Onofrei, his admirable acting and tenderness in the love passages won his audience quickly. In his love song with its delirious waltz rhythm there was a chance for the display of real vocal ability, and Onofrei made the most of it.

Joseph Royer as Rigoletto had his moments of vocal achievement last night as well. His acting was, of course, as much to be taken into account as his singing and here, too, he was satisfactory. Especially in the third and fourth acts Mr. Royer portrayed the mad jester, the crazed father in a most realistic manner.

The other principals in the cast, Amund Sjovik, as Sparafucile; Alice Lesseler, as Maddalena; Alice Gall, as Giovanna; Vladimir Dubinsky, as Monterone; Luigi Dalle Molle, as Marullo; Erancesco Curci, in the role of Borsa; Feodor Golikoff, as Ceprano; Marian Bushe, as the Countess, and Helen Eisler, as a Page, all gave good account of their roles.

Orchestra Also Scores.

In "Rigoletto" the orchestra has a considerable portion of the burden laid upon its shoulders and, under Jacques Samossoud's leadership last night, his musical men told the story instrumentally as vividly as it was being given vocally on the stage. The effect of Mr. Samossoud's training was apparent and only now and then did the orchestral accompaniment become a little too noticeable in its support of the singers.

One of the features of the last act was the singing of the famous quartet, the most rousing, grandiose, tuneful and heart-tearing piece of four-part singing of the immortal classics of opera. Despite its multitude of presentations it never is hackneyed for the real opera lover.

The work of the ensemble, the mounting and costuming of the opera all were adequate. The audience was not overlarge, which was too bad, for those who stayed at home missed some really good grand opera and a chance to become acquainted with a fresh production of an old operatic favorite by a group of ambitious artists who dare to keep at their beloved profession in the midst of a Nation-wide depression.

They need the encouragement of a large audience for every other opera to be presented here this week. Music lovers will do well to give them this incentive for this may be the only outstanding presentation of grand opera here this season, now that the Metropolitan Grand Opera Company will not appear in Washington.

Tonight's opera will be another Verdi favorite, "Il Trovatore."

E. E. P.

Inquest Is Slated In Fatal Car Crash

Driver of Other Suitland Road Auto to Be Held Under $1,000 Bond.

An inquest will be held in Marlboro, Md., at 8 o'clock next Monday into the death of Mrs. Edna Caywood, of Boulevard Heights, Md., who was killed in an automobile accident on Suitland road Sunday night. Meantime, James Hall, colored, of Suitland, driver of the other car, will be placed under bond of $1,000 pending the verdict of the coroner's jury, Judge Harry L. Anderson said last night.

Mrs. Caywood was a passenger in a machine driven by her son-in-law, Harry J. Burch, also of Boulevard Heights. His car and the one driven by Hall collided head-on. Burch and his two children, as well as the four colored persons in the other automobile, were injured. The only serious injury, a broken leg, was received by "Buzz" Payne, colored.

Guests Flee Quebec Hotel Fire.

Three Rivers, Quebec, Jan. 4 (A.P.)—Fire destroyed the Hotel Dufresne early today. All guests escaped. Damage was estimated at approximately $125,000.

FIRE RECORD.

12:10 a. m.—455 Missouri avenue northwest; floor.
1:14 a. m.—1527 Columbia street northwest; shed.
4:59 p. m.—1447 Corcoran street northwest; house.
7:25 p. m.—1819 Lincoln road northeast; room.
8:05 p. m.—Church street northwest; store.
8:48 p. m.—1377 B street southeast; automobile.
7:49 p. m.—Georgia avenue and Irving street northwest; false alarm.
8:32 p. m.—2803 Fourteenth street northwest; chimney.
8:47 p. m.—2102 H street northwest; ash receipt.
8:55 p. m.—722 Fourth street southeast; chimney.

ABOUT THE SHOWSHOPS

With NELSON B. BELL.

ETHEL BARRYMORE, the so-called "princess of the theater's royal family," resumes her country-wide tour in Philadelphia this week after a brief respite planned to enable her to spend Christmas in New York with her children.

Following the Philadelphia engagement, Miss Barrymore will play a series of New York suburban theaters and then will start West again, paying brief visits to Washington, Pittsburgh, Cleveland, Cincinnati, Columbus, Indianapolis and Louisville Thence into the Southwest.

This season the celebrated "first lady" of the theater is making one of the most remarkable tours that any actress ever has attempted, having started it last July on the Pacific Coast.

She is playing Sheridan's great satirical comedy, "The School for Scandal" and is desirous of exhibiting this theatrical masterpiece to as many different cities as the time allotted for her tour will permit, which—as in the case of Walter Hampden in "Cyrano"—is causing her to limit her engagements everywhere to a minimum of time.

Pursuing a thought that was suggested in this department's Sabbath comment, there is more vaudeville on tap in the National Capital this week than there ever was in any single week even when B. F. Keith's was in its heyday as one of the foremost two-a-day houses in America.

If you will take the trouble to scan the programs and count up the big-time acts currently on view—and I certainly have no present intention of doing it again for you—you will find that there are about two of the normal old-time Keith eight-act bills in our midst.

Does that signalize the decline and fall of vodevil, I ask you?

She may not have been here with the Ziegfeld "Follies," but we are going to be permitted to enjoy Ruth Etting's torch singing first-hand, just the same. She comes to the Fox Theater on Friday as a special added attraction.

The Messers Dan Totheroh, author; Guthrie McClintic, producer, and Jo Mielziner, designer of the settings, accompanied the "Distant Drums" company to Washington on Sunday and attended last night's premiere of the play that brings Pauline Lord back to the stage after an absence of two years, at the Belasco. If you scurry around among the pages of today's issue of The Post, the chances are you will find a review of "Distant Drums" somewhere. It may be right around here for all I know.

A brief but pleasant call from Colby Harriman, panjandrum of the Loew theaters in Washington, bringing me a swell, personally inscribed photograph of Conrad Nagel, who signs himself "In appreciation," although I vow I only told the truth about the man.

And that reminds me. I had intended to write a paragraph something like this today:

Afterthoughts on the visits with George E. Stone, appearing in person at the Fox: The lad seems to have been particularly pestered by the constant necessity of extricating himself from the army of "type" actors. On the stage he was for years typed as a "hoofer" and, despite an excellent singing voice, never could break into "acting parts" . . . So he formed a 50-50 partnership with another ambitious young fellow, put up his own money and took his own act out to the Coast . . . That was the break . . . Then he became typed again as a gangster and had a tougher time still getting a chance to play character parts, until after he had scored in "Cimarron" . . . Now he is untyped again and very happy . . . He is 5 feet 4 inches tall and weighs 130 . . . Wide-set brown eyes, dark hair and a smile tinged a bit with sadness . . . Mayor Jimmy Walker, of New York, is one of his close friends . . . Unmarried and, I gather, just a little bit girl shy . . . Just sent me a wire that I treasure very highly . . . Great little fellow, friends, and I wouldn't kid you.

The fifth play of the Professional Players' second subscription season at the Shubert-Belasco Theater will be "Blessed Event," featuring Roger Pryor, to be presented the first week in February. The play is a hilarious satire and Roger Pryor, ever a favorite in Washington, is splendidly cast in the leading role.

Following this piece, on February 8, Fred Stone with his daughter, Paula, will arrive in his latest musical success, "Smiling Faces." This is another of those delightful, clean, wholesome, tuneful comedies for which Fred Stone has been famous ever since those old days when it was Montgomery and Stone and they gave the theater such well-remembered musical plays as "The Wizard of Oz," "The Red Mill," "Chin Chin" and many others which will live long in the memories of all who saw them. This year Fred Stone has assembled a company of 75 players, including Lotti Loder and a beautiful ballet of Albertina Rasch dancers.

The week of February 15 will mark one of the most important dramatic events of the entire Washington season, for it will bring Ethel Barrymore as the charming Lady Teasle in Richard Brinsley Sheridan's famous comedy, "The School for Scandal." See first paragraph 'way back at the head of the procession—or maybe you have already.

Miss Marion Chace and Mr. Lester Shafer, local exponents of the Denishawn School of Dancing, are at homing this afternoon from 4:30 to 6, in their studio, 1223 Connecticut avenue, in honor of Mr. Ted Shawn, who makes his only appearance of the season at the Central High School Auditorium tonight, under the auspices of the Community Institute.

Another of the Barrymores is coming to town, too. Lionel will be seen in a personal appearance at the Palace before a great while.

And just as I was getting myself all set to do a little ne plus ultra bragging, I'm a son-of-a-gun if I didn't go and write it "1931."

THE THEATER LAST NIGHT

By NELSON B. BELL.

"DISTANT DRUMS." Guthrie McClintic presents Pauline Lord in a new play in three acts and four scenes, by Dan Totheroh. Directed by Mr. McClintic; production designed by Jo Mielziner. Offered as the fourth production of the Professional Players' second season.

THE CAST.

Quincy Briddleman.....Edward Ellis
Philip Allen.....Maurice McRae
Jay Pike.....Thomas B. Findlay
Bill Shaw.....Leo Curley
Nathan Pike.....Edward Potter
Mrs. Pike.....Beulah Bondi
Mrs. Shaw.....Mabel Colcord
Mrs. Sawyer.....Eda Heinemann
Mrs. Williams.....Margherita Sargent
Jason Allenby.....Edward Pawley
Doctor Tracy.....John Ravold
Joe Clemens.....William Lawton
Harris Wolfhill.....Arthur Hohl
Eunice Wolfhill.....Pauline Lord
Reverend Williams.....James P. Houston
Grandma Briggs.....Kate Morgan
Mrs. Clemens.....Mary Michael

Into the savage wilderness that was the Oregon Trail in 1848, Mr. Totheroh has projected a little group of homesteaders, bound from Independence, Mo., to the Puget Sound country, there to establish their long dreamed of "kingdom on earth," where corn will grow to twice the height of a man's head and miracles of agriculture be made easy through the bounty of a generous God.

For three acts and four scenes we s't at the rim of their camp, pitched inside the circle of prairie schooners, first down on the plains, then up in the snow-capped mountains of Idaho, with winter fast approaching. The little band has lost its way, trying to find a short cut its guide was sure he could locate. From a distance comes the nightly beat of tom-toms as the venomous braves of the Snake Tribe draw nearer and nearer to the terror-stricken little party, whose number has been constantly depleted by death, always threatening, but still never molesting the land-granters.

One woman among all the rest lives apart from her associates, thinking strange thoughts, making incomprehensible speeches and possessed, so the others say, of the spirit of a witch. She is the wife of the captain of the wagon train, bound to him by the bonds of wedlock, not through love, but merely as a device for insuring him 300 additional acres of the richest land on the continent. She professes no love for her husband and avows none for the expedition's handsome young scout who is infatuated with her and one night accompanies her far beyond the safe limits of the wagon circle to a point where she can watch the Indians dancing to the weird beat of their incessant drums. For her, there is "a sort of call to it."

It is an unfortunate circumstance that this character in which Mr. Totheroh has centered the entire point of his story is the least developed of any in the play. The character of Eunice Wolfhill is no less bewildering to the spectator than to the other members of the long trek into the wilderness. Beyond the indication of a strange fascination exerted by the unseen drums, no index to her mental processes, no hint of her hidden dreams, no touch of her true nature is afforded until the last moment of the third act, when she surrenders herself, a living hostage, to the red men, who will accept no other price for guiding the remaining voyageurs to the haven they seek.

No Indian ever appears upon the scene. No action lifts the drama out of the placid pursuit of an abstruse and purely psychological study. What Eunice Wolfhill's motivating impulses may have been is left to the imagination of the auditor. Was she a sacrificial heroine, willing to lay all upon the altar of her devotion to her fellowmen, or was she an emotional eccentric, drawn to the red man by the freedom of his life and the frenzy of his rites? Your guess will be as valid as any that might be offered here.

As a background for this bizarre pivotal movement of plot are the trials, heartaches and petty differences of the rugged little company of pioneers, staking their future on their physical, mental and spiritual fortitude. To the tragedy of their predicament Mr. Totheroh has contrived to bring an omnipresent element of eerie suspense that is not without its quietly exciting moments. At no time is there any sudden flare of action to disturb the tranquil unfolding of an enigmatic and baffling exposition of character.

Pauline Lord in the role of Eunice Wolfhill is without opportunity to reveal the wide play of mood and emotion for which she is so eminently qualified. For two and a half of the three acts, to be very frank about it, one wonders what on earth she may be driving at—which is to say, what the author may be driving at, through the medium of her character. To the whimsicality which she brings to lines that are none too revelatory of the play's major purpose, "Distant Drums" is indebted for what few touches of humor it possesses. In the large view it is without comedy relief.

Three extraordinarily competent character studies are contributed to an extensive gallery of "types" by Beulah Bondi, Eda Heinemann and Mary Michael. Miss Bondi is the Mrs. Pike of Spartan spirit whose presence is ever a steadying influence on the others. Such brief scenes as are hers are superb in their simplicity and power. Miss Michael likewise, is tremendously effective as the young mother whose babe has been dead in her arms for three hours in the cold of the mountains, unknown to her.

Among the men, Edward Ellis, as the old guide, Quincey Briddleman, Thomas B. Findlay, last here with Irene Bordoni in "The Improper Duchess;" Edward Pawley, as Jason Allenby, Eunice's ardent lover; Arthur Hohl, as Harris Wolfhill wagonmaster, and John Ravold, the Doctor Tracy, turn in portrayals that add appreciably to the unique play's undeniable atmosphere of realism.

"Distant Drums," to be brief about it, takes Freud out into the wide open spaces!

GAYETY

"GIRLS IN BLUE." Emmett Callahan's burlesque presentation starring Billy Fields, supported by Chuck Callahan, Tiny Huff, Peggy White and Billie June Rhodes. Reviewed Monday night by William L. Wright.

To start the New Year off right, Jimmy Lake has billed the "Girls in Blue" for the opening attraction and if this show is a sample of those to come, local burlesque fans can anticipate many good things.

Ann Corio, the beautiful, was to be the guest star for this week, but complications following a tonsil operation made necessary the cancelling of her appearances for some time. However, during Miss Corio's illness, Peggy White and Billie June Rhodes, two very attractive young women, are playing in her place, and they amply compensate for the absent Ann.

At last night's performance Peggy almost stopped the show. A pleasing voice and a charming manner of presentation put this blond in solid with the boys. Miss Rhodes, a beautiful brunette, also went over big, her songs and dances being among the hit numbers of the evening.

The Bowers Sisters, Florence and Marion, appear many times, in fact almost too often, but their offerings were of such a high quality that this fault can be easily overlooked. Another blond, Tiny Huff, demonstrated a nimble pair of feet.

The comedy is in the capable hands of Billy Fields and Chuck Callahan.

FAIRFAX IS FACING EXPENDITURES CUT

County's Funds Declining; Board Slashes Road Department Pay.

FAIRFAX BUREAU OF THE POST,
P. O. Box 245, Fairfax, Va.
Phone Fairfax 166.

Fairfax County, Va., is faced with a drastic curtailment of county activities during the next ten months, according to a statement of the condition of its finances submitted by County Treasurer F. W. Huddleson to the board of supervisors at its monthly meeting yesterday. This condition exists principally because of the large amount of uncollected taxes, according to the statement.

The supervisors stated that if the unpaid balance of this year's taxes and those delinquent last year were paid the curtailment would not be necessary. There is a possibility that when the present funds are exhausted no more county warants will be issued. The statement showed that there was approximately $40,500 in the county treasury and approximately $25,000 on the delinquent list. In the general county road fund there was $21,784.53, with taxes to be collected amounting to approximately $45,000. Other funds were proportionately small.

Actual Expense $38,000.

Figures introduced at the meeting showed that the actual expenses which the county can not legally escape, including salaries fixed by law, judiciary expenses, poor relief and contractual obligations during the next ten months, will amount to approximately $38,000 to be paid out of the county levy. To economize and reduce expenses to the minimum without having to disrupt the county's highway force, the board voted to cut by 10 per cent the salaries of all in that department and the county road police making more than $100 a month.

Two new members, J. Wallace Carper, from Providence District, and W. H. Ellmore, from Dranesville District, assumed their official duties. W. F. Reid, of Mount Vernon District, chairman of the board for many years and its senior member, was reelected chairman. Salaries of all county officials and employes under direct supervision of the board were made the same as last year, pending preparation of the county budget.

Fiscal Year Change.

A resolution was passed asking State Senator-elect John W. Rust and Delegate-elect Edmund H. Allen, of Fairfax County, to support a measure in the State Legislature which would make the fiscal year and the calendar year coincide.

The board refused the request of offfcials of the Lee Boulevard Association to indorse action in obtaining right of way through the county.

The board removed another obstacle in the way of locating the American terminal of the proposed transatlantic Zeppelin Corporation at Hybla Valley in Mount Vernon District. Under the State law, the board is empowered to exempt from taxation for a period of five years any industry wishing to locate in the county. Such a resolution was unanimously adopted.

Frank Gillingham appeared and protested the award for condemnation of the land and asked that commissioners be appoined to reappraise the land. The board appointed George White, J. M. Springman, John F. Davis, W. E. Demory and B. F. Nevitt.

Dr. H. G. Grant, of the State Health Department, of Richmond, appeared before the board and said the health work of the State and county should not conflict with the practice of local physicians.

Hyattsvile Church Again Elects Davis

Is Named Clerk for 32d Year; Other Officers Are Chosen.

Harry E. Davis has been selected by the congregation of the First Baptist Church of Hyattsville, Md., to serve as clerk for the twenty-ninth consecutive time. He has been clerk of the church for 31 of the church's 33 years of life.

Last year brought the church nineteen new members, according to e report submitted at the congregational meeting when Mr. Davis was reelected. The total roll now is 381. During 1931 the church raised $7,965.44, it was reported. Other church officers reelected at this meeting were Prof. C. S. Sturgis and Prof. W. R. Ballard, deacons for five years; Dr. H. T. Willis, trustee for five years; F. H. Spencer, treasurer, and J. A. Crawford, chief usher.

Sunday school officers confirmed were J. T. Norman, superintendent; J. A. Crawford, assistant superintendent; E. M. Pettit, secretary; C. F. Glass, treasurer; Mrs. S. C. Bosher, pianist, and the following superintendents: Miss Gertrude Speiden, intermediate department; Mrs. W. H. Rice, junior department; Mrs. J. T. Payne, primary department; Mrs. G. E. Ballard, beginners' department, and Mrs. A. R. Morton, home department.

FILM TIME TABLES

Feature pictures are presented on the following schedules at the theaters named:

Metropolitan—"Around the World in 80 Minutes with Douglas Fairbanks," at 11:25 a. m., 1:08, 2:51, 4:34, 6:16, 7:58 and 9:42 p. m.

Palace—"Sooky," at 11:30 a. m., 1:50, 4:35, 7:10 and 9:45 p. m. Stage shows at 1:05, 3:50, 6:25 and 9 p. m.

RKO-Keith—"Men of Chance," at 11:15 a. m., 2:01, 4:41, 7:47 and 10:20 p. m. Stage shows, 12:29, 3:09, 6:15 and 8:55 p. m.

Earle—"Safe in Hell," at 11:15 a. m., 1:55, 4:35, 7:30 and 10:15 p. m. Stage shows at 12:50, 3:30, 6:25 and 9:10 p. m.

Fox—"Delicious," at 11:10 a. m., 1:50, 4:30, 7:10 and 9:50 p. m. Stage shows, with George E. Stone, in person, at 12:52, 3:32, 6:12 and 8:52 p. m.

Rialto—"Strictly Dishonorable," at 11:20 a. m., 1:20, 3:20, 5:25, 7:25 and 9:30 p. m.

Columbia—"Possessed," at 12 noon, 1:50, 3:50, 5:45, 7:45 and 9:40 p. m.

Tivoli—"The Guardsman," at 2:25, 4:10, 6, 7:45 and 9:35 p. m.

Ambassador—"Safe in Hell," at 6:15, 8:05 and 10 p. m.

Reds Blamed for Mine Ills.

Berlin, Jan. 4 (A.P.).—Police are blaming Communist agents for labor troubles in the Ruhr coal fields, where numerous arrests have been made in the past week. "Wild cat" strikes have extended to several Berlin industrial plants and there have been many arrests at Dusseldorf, Odermausen and elsewhere.

Court Says Defendant Was Drunk at Hearing

Said to have been intoxicated at his hearing on charges of storebreaking, Melvin Palmer, of Seat Pleasant, Md., was sent to the Marlboro Jail last night by Harmon O. Acuff, mayor of the town, charged with being drunk. He is being held for the grand jury on the storebreaking count.

Palmer and Frank Moran were arrested Sunday after an attempt had been made to break into the Atlantic & Pacific store in Seat Pleasant. Palmer later obtained his release on bond of $200. Moran also was held for the grand jury on the storebreaking charge. Bond for both was fixed at $500.

ARLINGTON BAILIFF DISCUSSION SETTLED

Board Fixes Pay at $2 Per Day After Vigorously Debating Issue.

ARLINGTON COUNTY
BUREAU OF THE POST,
Tel. Clar. 509. Clarendon, Va.

The county board of Arlington County declined to approve the recommendation of Judge B. M. Hedrick, of the county court, that the bailiff's salary be fixed at $175 a month and last night, upon motion of John C. Gall, fixed the pay at $2 per diem.

The debate became spirited when Judge Hedrick appeared before the board asking that the salary be fixed. Fred A. Gosnell, taking the lead in the discussion, suggested that a man from Sheriff Field's office be designated, which would result in no additional expense to the county. This at first did not appear to meet with the approval of Judge Hedrick.

Sheriff Fields said that if there is no more county court than there has been police court in Arlington County during the past eight years it could easily be handled by one of his men. The sheriff stated that it was entirely within the power of the judge to name the bailiff, but it was the duty of the board to name the salary. Sheriff Fields said that in most cases the court is over in half an hour. He could not, of course, say how long the civil cases would last.

Reporting on the question of what procedure should be followed in the collection of delinquent real estate taxes, Commonwealth's Attorney Lawrence Douglas pointed out that he felt an amendment to the bill of complaint now before the courts should be sought. He stated that he understood that an appeal will be taken in cases now before the court and that attorneys in the matter have until February 27.

Need for extension of water mains in the Lee Heights section of the county was made by M. Q. MacDonald, president of the Lee Heights Citizens Association, who declared out of 37 homes there were 13 homes where the wells are dry and have been so for months. The condition is becoming serious and is most unsanitary.

BETHESDA CHAMBER STARTS POWER QUIZ

Tydings and Lewis Will Be Asked Why Rates Have Not Been Reduced.

Senator Millard E. Tydings and Representative David J. Lewis, of Maryland, will be asked why electric current consumers of nearby Maryland have not received the substantial reduction in rates which the company had proposed announcing January 1, in a letter authorized last night by the Bethesda Chamber of Commerce.

The letter was authorized in a resolution proposed by Samuel E. Stonebraker at a meeting of the chamber held in the Bethesda County Building. Mr. Stonebraker informed the chamber that a high official of the electric company had told him that the reduction in rates was not forthcoming because of the attempt by the Public Utilities Commission of Washington to have the consent decree set aside and force a complicated schedule on the company, one of the features of which probably would mean increased rates for Maryland instead of decreased rates.

The chamber also instructed its delegates to the Montgomery County Civic Federation to carry the matter before the federation for action.

Letters From Congress Members.

The secretary of the chamber read letters from Senator Tydings, Representative Lewis and Senator Phillips Lee Goldsborough, all of whom declared they would take careful cognizance of the chamber's protest against the Mapes bill. Senator Tydings said: "Please be assured that this bill will not pass the Senate without thorough study and consideration. It will also be amended, and as I am at present advised I expect to oppose the entire bill."

Senator Goldsborough said: "I am inclined to think that many radical changes will be made in it by the Senate committee on the District of Columbia before it is reported to the Senate for action. * * * Inasmuch as this proposed legislation affects so many residents of Maryland who are engaged in business in the District of Columbia, you may be assured that it will have my careful consideration and best attention when it comes before the Senate."

McFadden Action Praised.

Representative Lewis declared that he was in executive session with the ways and means committee considering the moratorium when the Mapes bill was acted on, but that had he been on the floor of the House he would have opposed the clauses affecting Maryland residents and that he had informed Senator Tydings of the situation and intended to "bend every effort for the good of the residents of Maryland."

S. H. Miller presented a resolution commending the action of Representative Louis T. McFadden in opposing debt cancellation and which would commit the chamber to determined opposition to any cancellation of war debts. The resolution was referred to the board of directors.

$750.00 Cash Offered For Name of Movie Actress

Reward Will Be Paid Everyone Who Submits Most Suitable Name

From Hollywood comes an extraordinary announcement. A movie actress is in need of a name, and $750.00 in cash will be paid for the best suggestion. You can give her yours, or any other name you think of. It may mean $750.00 to you.

This movie actress, whom you have probably seen on the screen of your favorite motion picture theater, is the beautiful Helen Mann. Like most of the stars, she prefers to use a name other than her own, and in order to help her obtain it, $750.00 in cash is offered to anyone who is quick in sending in the name selected. Miss Mann's publicity director says, "Most any name may win." It may be your very own, a name of a friend or relative, or a coined name made up by you. Readers of this announcement are urged to send their suggestions for a name at once, because $250.00 extra will be given the winner if name is mailed and postmarked before January 10, 1932. Just make it easy to pronounce and easy to remember. But send it right away, or you may be late for the promptness prize.

All entries must be sent to the Publicity Director's office, E. A. Williams, Studio A825, 1023 N. Sycamore Ave., Hollywood, California. Only one suggestion for a name should be submitted by each contestant. Everyone is invited to submit a name, and in case of ties, duplicate awards will be given. Officials say that any name may win the $750.00, even if submitted on a post card or scrap of paper. If you can use $750.00, here is an opportunity to get it. Send your suggestion at once.—Adv.

At the Dance:—

"Going to Beth's tea tomorrow afternoon?"

"Simply can't and make the Blanks' party at Palm Beach the next night."

"Yes, you CAN. We are not leaving until tomorrow evening at 8:20 on the 'Florida Special' and we'll be in Palm Beach for dinner the next evening."

"SPLENDID! We'll join you."

WASHINGTON.....Lv. 8:20 P.M.
PALM BEACH.....Ar. 7:23 P.M.
MIAMI.....Ar. 9:10 P.M.

The FLORIDA SPECIAL
45th SEASON
23 HOURS TO PALM BEACH
Via The Double Track—Sea Level Route
Geo. P. James, G. P. A., 1418 "H" St. NW., Washington. Nat'l 7835
ATLANTIC COAST LINE
The Standard Railroad of the South

AMUSEMENTS

TONIGHT—8:15
NATIONAL THEATRE
COSMOPOLITAN GRAND OPERA COMPANY
IL TROVATORE
(In Italian)
WED. (Mat.) JAN. 6—ROMEO & JULIET (In French)
WED. (Eve.) (Double Bill) JAN. 6—HANSEL & GRETEL (In German) PAGLIACCI (In Italian)
THURS. (Eve.) JAN. 7—FAUST (In French)
FRI. (Eve.) JAN. 8—CARMEN (In French)
SAT. (Mat.) (Double Bill) JAN. 9—HANSEL & GRETEL (In English) PAGLIACCI (In Italian)
SAT. (Eve.) JAN. 9—RIGOLETTO (In Italian)
Maestro Jacques Samossoud, Conductor
Orchestra of 35. Chorus and Ballet of 40
Management MRS. WILSON-GREENE.
Prices, $3.00, $2.50, $2.00, $1.50, $1.00.
Seats now on sale Mrs. Wilson-Greene's Concert Bureau, Droop's, 1300 G st., Dist. 6493, and Box Office, National Theater.

NEXT WEEK BEGINNING MONDAY
The Theater Guild, inc.
presents
MOURNING BECOMES ELECTRA
EUGENE O'NEILL'S SUPERB TRILOGY
with
JUDITH ANDERSON, FLORENCE REED and others
Daily at 5:30 p. m. No Matinees.
Dinner Intermission 7 to 8
Mail Orders Now.
Box Office Sale this Thurs., Jan. 7.
Prices, $1, $1.50, $2, $2.50, $3 and $4
(no tax)

Tonight at 8:30 50c-$2.50 SHUBERT BELASCO Mat. Thurs. 50c-$1.50 Mat. Sat. 50c-$2.00
GUTHRIE McCLINTIC Presents
For the First Time Anywhere
PAULINE LORD
In a Drama of the Oregon Trail
"DISTANT DRUMS"
By DAN TOTHEROH
Fourth Attraction of the Second PROFESSIONAL PLAYERS SEASON

PHILADELPHIA ORCHESTRA
LEOPOLD STOKOWSKI, Conducting
SAMUEL DUSHKIN, Soloist
JAN 12—8:45 CONSTITUTION HALL
Tickets, 3.25, 3.00, 2.75, 2.50, 1.50, 1.00, T. Arthur Smith's, 1330 G St. in Homer L. Kitt Co.

GAYETY—BURLESK
"GIRLS IN BLUE"
with
BILLY FIELDS, PEGGY WHITE, CHUCK CALLAHAN, BILLY JUNE RHOADES

WHAT CAUSED THIS TALK OF THE MOST TALKED OF WOMAN IN THE WORLD???

MEMBERSHIP IN A
CHRISTMAS CLUB
Makes Many Millions Merry.
JOIN AT SOME BANK WITHOUT DELAY

Ready to Serve at Our New Location
1715 G St. N.W.
Breakfast, Club Luncheons, Plate Dinners
A La Carte Service
The New
Clewes Cafeteria

USED CAMERAS
Bought, Sold and Exchanged
Fuller & d'Albert, Inc.
815 10th St. N.W.

FREE LESSONS To Women
Instruction by Miss Lillian Cannon—Famous Channel Swimmer. Classes Forming Daily. Hours 10-11 a. m.; 1:00-3:00-5:00 p. m.
FOR YOUR HEALTH'S SAKE
SWIM 50¢
Men & Women Daily
AMBASSADOR HOTEL POOL
14th & K—NA8510

READ TWICE
The Pan American New England Dispatch (Monthly)
Out Shortly
If you are interested in Continental, Educational, Social and Financial entanglements as viewed by Advanced University Students of North and South America, leading Editors and Professors and other authorities, subscribe in advance (Students only $1.50 per year. Address money order 1492 Yale Station, New Haven, Conn.) Other subscribers $2.00. 74 India St., Boston, Mass.
THE P.A.N.E.D. IS THE ONLY ENGLISH-SPANISH NEWSPAPER IN THE UNITED STATES

AMUSEMENTS
WARNER BROS. THEATRES
EARLE
NOW
The Intimate Story of Gilda Kerlson Whose Life Was No BED OF ROSES . . . She Wasn't Even . . .
SAFE IN HELL
A First National Picture With
DOROTHY MACKAILL
—On the Stage—
The Incomparable
BELLE BAKER
3—OTHER ACTS—3
25c TO 1 P. M.

METROPOLITAN
NOW
Jump From Continent To Continent With
DOUGLAS FAIRBANKS
In 80 Minutes of Fun, Drama and Romping Adventure
AROUND THE WORLD IN 80 MINUTES
—ADDED—
Horace Heidt Musical Cartoon . . . News
25c TO 1 P. M.

Loew's COLUMBIA
Held Over
JOAN CRAWFORD and CLARK GABLE
in "Possessed"
Coming: Sidney & Fox in PRIVATE LIVES OF FAMOUS AUTHORS
METRO-GOLDWYN-MAYER PICTURE

Loew's PALACE
NOW PLAYING
JACKIE COOPER ROBERT COOGAN
in "Sooky"
Coming Saturday SYLVIA SIDNEY Ladies of the Big Houses
ON THE STAGE TED CLAIRE "LOEW'S VAUDEVILLE REVUE"
6 GREAT VAUDEVILLE ACTS
A CAPITOL THEATRE NEW YORK REVUE
25c TO 1 P. M.

"Don't miss it—AND IF YOU DO, DON'T BLAME US!"
MABELLE JENNINGS Herald
STRICTLY DISHONORABLE
with
PAUL LUKAS SIDNEY FOX and LEWIS STONE
A UNIVERSAL Super entertainment
RIALTO

RKO VAUDEVILLE
RAE SAMUELS
"Blue Streak of Vaudeville"
Miss Vanessi
Heading Great Program
ON THE SCREEN:
"MEN OF CHANCE"
An RKO Radio Picture, with
RICARDO CORTEZ
Starting Sat., Jan. 9
BELLE BENNETT-CLYDE COOK
JOHNNY PERKINS
On Screen:
"GUILTY GENERATION"
RKO KEITH'S
13th AND G STREETS

FOX now
JANET GAYNOR
CHARLES FARRELL
EL BRENDEL in
"DELICIOUS"
Stage
In Person
GEORGE E. STONE
Fanchon & Marco's "3 Big Figures" Idea
THE FIVE JANSLEYS
Les Stevens & Diplomats

NATIONAL SYMPHONY ORCHESTRA
OF WASHINGTON, D. C.
HANS KINDLER, Conductor
CONSTITUTION HALL,
Thursday, January 7, 4:45.
Soloist, ROSA LOW
SOPRANO
Prices, $2.75, $2, $1.50, $1, 75c. Boxes, $20. Mrs. Wilson-Greene's Concert Bureau, Droop's, 1300 G st.; District 6493.

GALLI-CURCI
Constitution Hall, Sat. Eve., Jan. 9, 8:30.
Seats—Mrs. Wilson-Greene's Bureau, Droop's, 1300 G St. Dist. 6493.

Only Washington Appearance This Season
TED SHAWN
AND HIS DANCERS
Central High Auditorium, 13th and Clifton Sts.,
TODAY, JANUARY 5, 8:15 p. m.
Admission $1; reserved seats, $1.50. On sale T. Arthur Smith Concert Bureau, Willard and A. A. A.

Department of Commerce Employes
Just a step from your new business home you will find interesting menus and the finest quality foods at most reasonable prices.
1307 E St.
POMONA
"A Cafeteria of Distinction"
THERMOTAINER EQUIPMENT
A Revelation in Food Handling
Special This Week Only
FRIED CHICKEN (Country Style)
25c
THE EARLE RESTAURANT AT 13th & E
Full Course Dinners, 60c-75c-$1.00

The Washington Post.

TUESDAY JANUARY 5, 1932 SPORTS

SCHMELING, IN U. S., PLANS 3 TITLE BOUTS IN 1932

This MORNING with SHIRLEY L. POVICH

WHEN the old legs begin to balk and Joe Judge surrenders his baseball uniform to the unconditional terms of Daddy Time, whether it be the battle regalia of the Washington Club that he has worn for 16 years or the emblemed suit of some other team, the Nats' first baseman can reflect with great satisfaction upon his baseball past.

Judge's days with the Washington Club are not exactly numbered but he is on the market with no bidders. Manager Walter Johnson and the front office of the Washington Club have expressed themselves as well satisfied with the performance of young Joe Kuhel last year and are prepared to rely on Kuhel in the 1932 campaign.

If this department remembers rightly, Kuhel is the tenth first-baseman acquired by the Washington Club to give battle to Judge in the competition for the first base job. A long and notable list of Judge's rivals preceded Kuhel in futile attempts to dislodge the veteran, who has taken care of the first base duties so nobly both in the field and at the plate.

◆

The first to give serious competition to Judge was Frank Brower, in the dim, dark days of 1921 and 1922, but all of Brower's heavy hitting could not offset Judge's general superiority and effectiveness. But to this day, having survived each separate challenge, Judge rates the competition given him by Brower as the most serious he ever encountered.

Mule Shirley came up from the Southern league in 1924 hailed as a slugger and finished performer in the field. He was released in midseason in 1925 after playing only substitute roles. Joe Harris took up the challenge in 1925, but was relegated to the outfield by Judge's unimpeachable play.

The next season saw George Sisler, released as playing manager of the Browns, hailed as the man who would succeed the venerable Joseph. Sisler was released shortly after the start of the season, outclassed by the continued brilliance of Judge, whose predicted decline failed to set in.

Art Shires couldn't win the job from Judge two seasons ago, and in odd moments a lesser list attempted the same task without success. Included among these were Harley Boss, Ed Onslow, Wade Loeffler, Frank McGee and Baxter Jordan.

◆

Judge's victory over Sisler was complete, but the Nats' veteran suffered many misgivings before he finally won out.

Sisler came to Washington from the Browns with his reputation as the game's greatest first baseman slightly faded but still brilliant. It seemed that Judge's job was truly in jeopardy when Bucky Harris used Sisler in 20 of the 21 games during the spring training jaunt.

Kept on the bench throughout the training season, Judge became depressed at the prospect of losing his regular position. It was a new experience for him. He was anxious to play and hoped for a chance to get into the line-up with all the expectation of a rookie in his first season.

One day in Atlanta he confided in a correspondent traveling with the team. He was in high spirits then. "Gee, they're going to let me start tomorrow," he said.

The line-up for the inaugural game in April found Judge at his old post. Sisler was never able to dislodge him.

◆

On the subject of Judge, Clark Griffith can not be pinned down. The Nats intend to retain Judge, he maintains. At the same time, any fair offer will not be refused, he declares.

Judge's salary is a point that has blocked prospective trades. But Griffith denies that it is a factor. He points out that during the season of 1925 the Nats had players on the bench who were drawing as much if not more than the regulars on the field.

In that season Joe Harris, a substitute outfielder, was drawing $8,000; Everett Scott, reserve shortstop, drew $10,000; Bobby Veach, a utility outfielder, was paid $7,500, and Hank Severeid, who broke into few games, was drawing $8,000. McNeely, regular center fielder, was hired for $4,500.

Graffagnini, Turfman, Dies After Auto Mishap

New Orleans, Jan. 4 (A.P.).—Charles Graffagnini, 42-year-old Norseman, who was widely known on the turf, died here today of injuries received in an automobile accident New Year's Eve.

He had a racing stable at Jefferson Park at the time of his death.

Graffagnini began his turf career in New York about eight years ago. He sold his best horse, Minotaur, a handicap racer, in 1929, at a price reported to have been $50,000.

College Basket Ball

At Wooster, Ohio—Monmouth (Ill.) College, 48; Wooster, 34.

At Macon, Ga.—Chattanooga, 29; Mercer, 28.

At Lafayette, Ind: Purdue, 49; Indiana, 30.

At Champaign: Ohio State, 29; Illinois, 28.

At Minneapolis — Minnesota, 50; South Dakota, 24.

At Evanston, Ill.—Northwestern, 31; Wisconsin, 30 (overtime).

At Lawrence, Kans.—Colorado U., 25; Kansas U., 22.

At Des Moines—University of Iowa, 24; Drake, 18.

At Milwaukee—Marquette, 36; Chicago, 21.

At New York—St. John's (Brooklyn), 36; Niagara, 26.

FAIRLAWN SEEKING GAME.

The Fairlawn 145-pound court team has a gym available for tonight but no opponent. Games for the rest of the week are also desired. For information call Manager Davis at Atlantic 3670.

A. A. U. Court Play Again Feature

Basket Ball Tourney, Sponsored by Post, Season's Climax.

Event Raised Plane of Game Here; Record Entry Expected.

THE District of Columbia Amateur Athletic Union's basket ball tournament, annually sponsored by The Washington Post, has become such an integral part of the year's sports program in Washington that the chaos which once ruled in local basketball appears incredible to modern players.

Eight years ago, the year before The Post took the initiative and brought together the teams in common conflict, there were nearly as many "District champions" as there were teams.

Sensational winning streaks were achieved in those days, through the simple expediency of playing as many poor teams as possible. Players jumped from one team to another with will-o'-the-wisp fidelity, and players hardly knew their teammates, so consistent was the shifting of players and the mad scramble of different uniforms.

"Winning" Streaks Numerous.

Professionals, semiprofessionals and amateurs mingled in one ungoverned body. The good teams rarely met each other, in a vain attempt to lengthen the number of games won. Basket balls had ears on them. And games, for the most part, were uniformly badly refereed or not refereed at all.

Came the dawn, so to speak. At the instigation of The Post, the South Atlantic A. A. U., rulers at that time of amateur athletics in this region, provided for a tournament, held on the courts of all the universities hereabouts. It attracted 35 teams.

Last year's tournament drew 115 entries and established without question the true champions of Washington in five boys' classes and two girls' divisions. It was played at the finest institution of its kind in this section of the country—Tech High Gymnasium — was officiated splendidly and aroused considerable attention.

Bigger Tournament Expected.

The D. C. A. A. U. has taken steps to make the 1932 event bigger and better than ever. But the general plan of the last several years will be strictly adhered to. Organized teams once more will be encouraged and all-star combinations frowned upon. The majority of the high school and college teams are expected to enter intact, and competition will be spread evenly around the various classes.

Daily Double Pays Lone Winner $1,773

Jefferson Park, New Orleans, Jan. 4 (A.P.).—Broad Meadows, one of the most consistent of the performers from E. R. Bradley's Idle Hour Farm, got down in front of his field for the first time during the winter season to win the six-furlong feature at Jefferson Park today.

The 5-year-old son of Black Servant, under the guidance of J. Smith, led all of the way, easily earnng the decision over Frank Seremba's Nyack. It was Broad Meadow's second start of the season and the eighth time Nyack had gone to the post. A. Pelleteri's Fiddler took down the short end of the purse.

Well backed in the mutuels, Broad Meadows paid $7.40 for a $2 ticket.

Only one ticket was sold on the daily double combination of Jeff O'Neil and Our Grief, long shot winners of the second and third races. The ticket returned $1,773.

Tropical Park Seeking Added Spring Dates

Miami, Fla., Jan. 4 (A.P.).—Tropical Racing Park will close on January 13 to avoid conflict with the meeting at Hialeah Park which opens its long winter meeting on January 14, provided that the Florida Racing Commission agrees to the proposal, it was learned today.

Frank Bruen, president of the Gables Racing Association which conducts meetings at Tropical Park, said the spring meeting there would not open until after the close of the Miami Racing Association meeting at Hialeah on February 27.

Bruen also said he would ask the commission to permit the Gables Association to extend its spring meeting nine days to compensate for the proposed shortening of the current meet.

Louisiana State Berth for Jones

Naming of Former West Point Coach Requires Only Confirmation.

Baton Rouge, La., Jan. 4 (A.P.).—Appointment of Capt. Lawrence "Biff" Jones, former head coach at West Point, as head football coach at Louisiana State University, with Bert Ingwerson, former head coach at Iowa, as his assistant, was regarded here today as a fact that required only time for official confirmation.

It is understood Jones will bring with him from the Army a trainer assistant, Maj. Frank Wendel, who served with him during his years at West Point, and who has trained members of the Olympic team.

Ingwerson is also expected to bring an assistant from Iowa.

West Point, N. Y., Jan. 4 (A.P.).—Capt. Lawrence (Biff) Jones, assistant graduate manager of athletics at West Point, had little comment to make today on a report from Baton Rouge that he had been definitely picked as head football coach of Louisiana State University.

"I think some one is shooting blind on that one," he said. "My original statement still stands, that we have discussed the matter. I don't care to comment further."

Pro-Amateur Crown To Von Elm, Turner

Santa Monica, Calif., Jan. 4 (A.P.). George Von Elm, runner-up for the national open title, and Stanley Turner, both of Los Angeles, today won the Santa Monica $2,500 amateur-professional golf championship, shooting a best-ball score of 66, five under par.

Ten teams tied for second place, a stroke behind the winners after eighteen holes of play in the face of a stiff wind. Von Elm's prize money was $300 and Turner won the amateur trophy.

West Baltimore Five Guest of Vics Tonight

An all-star Baltimore cast of basket ball wizards will face Vic Sport Shop semipros this evening on the Silver Spring Armory floor, when the highly touted West Baltimore A. A. tossers invade for the first of a home-and-home series.

The Orioles, against whom the Vicmen will be seeking that elusive second win of the season, have won ten games in twelve started this season, including conquests of the Grace Five of York, Pa., and Waverlys, of Baltimore, leaders of that city's Industrial League.

K. OF C. MEETS GRAYS.

The Knights of Columbus unlimited team will play host to the Chevy Chase Grays tonight in a game scheduled for 8 o'clock. The Caseys have won their last seven starts, one of their victories being at the expense of the Grays earlier in the season. Friday the Knights will invade the Gonzaga High School Gym for a game with the Purple tossers.

SAKS LOSES NOONAN.

Bill Noonan, elongated center of the Saks Clothiers Basket Ball Team, has been lost to that club for the remainder of the season, it was learned last night. Noonan, who is also a member of the George Washington Freshman Team, was ordered to discontinue playing with the Clothiers by the coach of the school squad. Saks, undefeated to date, will meet the Quantico Marine tossers Saturday night at 8:15 o'clock in the Takoma-Silver Spring High School gym.

CANZONERI BOOKED.

Philadelphia, Jan. 4 (A.P.).—Tony Canzoneri, world lightweight and junior welterweight champion, and Johnny Jadick, of Philadelphia, today agreed to battle here for the junior welterweight title. Unless a hitch occurs, the bout will be held at the Arena January 18.

ROSS JEWELERS WIN.

Cal. Drakes.	G	FG	P	Ross Jeweler.	G	FG	P
Mann, lf....	1	1	3	E.Pierce, lf..	5	1	11
Rich'dson, rf	2	0	4	Heinrichs, rf.	5	1	11
Prime, c....	0	0	0	Mellen, rf...	3	0	6
Lawless, c...	2	2	6	Howland, c..	2	0	4
Terneak, lg.	0	1	1	L.Pierce, lg..	1	0	2
Harwood, rg.	1	0	2	Barnes, rg...	1	1	3
				Reeves, rg...	0	0	0
Totals	6	4	16	Totals	17	3	37

Referee—Murphy.

DE MOLAY QUINTET PLAYS.

The De Molay basket ball team will meet the Interior Department tossers tonight at 7 o'clock in the Langley Junior High School gym. Both clubs have good records to date and an exciting game is expected.

GRACE COURTMEN WIN.

Colbert and Hudgins led the Grace quintet to a 45-10 win over Wilson Avenue Baptist Team last night. The losers will meet the Franklin Printers tomorrow at 9 p. m. in the Langley Junior High School Gym.

Wilson Ave.	G	FG	P	Grace.	G	FG	P
Hanoch, lf..	2	0	2	Colbert, lf...	9	1	19
R.Smith, rf..	1	1	3	Porter, rf....	1	0	2
J.Smith, c...	2	1	5	Westburg, c..	3	0	6
Little, lg....	0	0	0	VanPelt, lg..	2	0	4
Moody, rg....	0	0	0	Etter, rg.....	1	0	2
				Hudgins, rg..	5	2	12
Totals	4	2	10	Totals	21	3	45

Brown Seeks Popularity Of Barry

Heavies Will Clash Tonight in Feature at Alexandria.

Invader, Planning to Live Here, Aims for Knockout.

MAIN BOUT.

Reds Barry, Washington, vs. Natie Brown, New York, heavyweights, eight rounds.

SEMIFINAL.

Henry Irving, Washington, vs. Joe Finazzo, Baltimore, light-heavyweights, six rounds.

PRELIMINARIES.

Harry "Kid" Groves, Washington, vs. Sam Braunstein, Marine Corps, welterweights, six rounds; Billy Reed, Washington, vs. Soldier Shasburrer, Fort Washington, featherweights, four rounds; Gabe Novas, Alexandria, vs. Young Dempsey, Annapolis, flyweights, four rounds.

By JACK ESPEY.

NATIE BROWN, the 22-year-old Jewish heavyweight who broke into headlines last summer by outpunching Max Schmeling as the latter's sparring partner, will make a bid for favoritism with Capital and Alexandria fans tonight when he trades wallops with Reds Barry in the feature eight-round bout of the Day Nursery benefit show in Portner's Arena.

Arriving here yesterday apparently in the best of physical condition and with a broad smile for all he met, Brown stated that he intends to make his home in Washington in the near future and for that reason, as well as others more obvious, that he is anxious to win over Barry who at present is boxing's chief magnet hereabout.

The conqueror of Billy Jones, who is favored to win the national light heavyweight tournament at Chicago, Brown expressed supreme confidence in his ability to "take" the ambitious local Irishman.

35 Fights in Two Years.

In less than two years Brown has fought 35 fights, meeting some of the best known heavyweights in the game. He holds two decision victories over Billy Jones, and among others has defeated K. O. Christner, Marty Fox, Andy Mitchell, Pividi Precidio and Al Morrow, the protege of Jim Jeffries. He claims to have floored Leo Lomski seven times during a bout in 1930 in Seattle, Wash.

Comparison of records favors Brown quite definitely tonight. Although Barry has made fine progress of late, the Southeast Redhead probably will be on the short end of the betting, if any materializes.

Barry, who made a courageous comeback to hold Herman Weiner to a draw after taking a nine-count last week, has trained hard for the bout with hopes of scoring the most impressive victory in his career. Brown unquestionably is the most talented boxer that Patsy Donovan's charge has ever faced, so a decision or kayo in Barry's favor will surely boost his stock to a new high level.

Brown's Future At Stake.

Brown's future and the success of boxing in this vicinity will be directly affected by the caliber of exhibition he uncovers tonight. Even if he does not win, he must make a good showing if he hopes to please a local audience whose skepticism with respect to highly touted importations has become almost traditional. The same holds good as far as the welfare of the game is concerned.

Matchmaker Frankie Mann has arranged an attractive card of preliminaries, including a grudge affair between Henry Irving and Joe Finazzo, light-heavyweights, who meet in the six-round semifinal. Irving, whose chief claim to fistic fame is a murderous right hand, is out to avenge a decision loss which Finazzo, a Baltimorean, administered the first time they clashed last summer.

Harry "Kid" Groves, District welterweight champion, has another engagement with Sammy Bruanstein, the hard-punching Marine, who won on a disqualification last week when Groves went down without being struck in the first round. This bout is listed for six rounds, and Groves vows not only to stay the limit but to finish the winner.

Ladies with escorts will be admitted free of charge, the management has announced.

MIRACLES OF SPORTS. —By Robert Edgren

YOUNGMAYR, ASHLAND TEACHER'S COLLEGE, STANDING 8 YARDS BEHIND HIS GOAL TO PUNT, FUMBLED .....
YOUNGMAYR THEN PICKED UP THE BALL AND RAN 108 YDS. FOR A TOUCHDOWN! ASHLAND VS. HUMBOLDT ORE. CAL. 1928.
THE ST. LOUIS BROWNS, A.L., IS THE ONLY MAJOR LEAGUE TEAM THAT NEVER HAS WON A PENNANT!
R. Edgren 1-5
TOMORROW: GERMAN OUTSWAM A SEA LION.

RUTH READY TO DISCUSS SALARY

Babe, Down to 222 Pounds, in Shape for Debate.

NEW YORK, Jan. 4 (A.P.).—Babe Ruth, the big business man, is in midseason condition for any debate, whether it involves his golf game, his 1932 pay check or the major league home-run crown.

"Never felt better in my life," Ruth bellowed today when the annual cross-examination on the subject of his health and waist line was conducted. "Old? Say, I'm feeling younger than ever."

Artie McGovern, who for nearly ten years has helped keep the big fellow in good physical shape, says Ruth is in better trim now, with his thirty-eighth birthday barely a month off, than he has been at any time in the past four or five years.

Babe's Waist Line Down.

The Babe scaled exactly 222½ pounds after 36 holes of golf in the rain Saturday. He has kept his waist line down to a mere 43 inches or thereabouts. This is better than his average since 1923, when he measured 45 inches around the belt line and was believed to be eating himself out of a baseball job rapidly.

Things are greatly altered for the Babe now. He has his golf, he has his motion picture interests, a forthcoming new series of "shots" which he completed recently on the Coast. He has money in the bank and a trust fund.

He has a new contract to sign, before or after going to St. Petersburg, Fla., for an early start on spring training. Col. Ruppert, the Yankees' owner, has said he will never write another $80,000 pay check. The Babe as he did two years ago before "compromising" on the salary question, is marshalling the figures to show why he should not be paid much, if anything, less in 1932 for doing better in 1931 than most everybody expected

Hitting The Head Pin

By LEWIS F. ATCHISON.

THE annual Howard Campbell Sweepstakes, one of the greatest annual attractions for the topnotch bowlers of this city, will be inaugurated Saturday with the rolling of the first block of five games at one of three alleys, Lucky Strike, Arcadia or Rendezvous. A draw to decide the site of the opening games will be made this week. The second block will be rolled a week later, and the wind-up will be staged January 23.

The event, which is restricted to men rolling in District of Columbia leagues, was won by Astor Clarke, who boasted a total of 1,878 pins, last year. Jack Wostenholme was second with 1,826, and Ollie Pacini third, with 1,821. Of the three, Pacini is conceded the best chance of again finishing among the first three by virtue of his splendid performances in recent tournaments. Howard Campbell, in whose honor the stake was named; Henry Hiser, Fred Moore and George Isemann, all of whom have started and finished in the stake each year since its conception, are expected to enter again this time. Maxie Rosenberg and Al Work, who have started each time but failed to finish on one occasion, also will be in line. The entrance fee is $28.

Lorraine Gulli, winner of the latest star tournament and ranked No. 1 on the national list, and Billie Butler, ranked No. 2, will meet Helen Spencer and Mary Galoway, of Baltimore, in the first block of a ten-game home-and-home match Saturday at the Regent Alleys in Baltimore. The second block will be rolled at Lucky Strike, January 16. Miss Spencer is best known as the winner of the Sun tournament last year, while Miss Galoway is setting the pace for the feminine duckpinners of the Monumental City this season. Needless to say, our nickel will be wagered on the home duo.

Balancing the above match will be the tilt between Margaret Miltner and Elsie Fischer, of this city, and Lotta Janowitz, United States individual champion, and Viola Raycob,

Continued on Page 19, Column 1.

ROBIN COACH FIRED SELF AS PILOT

Stengel Pulls Unique Stunt at Worcester in 1925.

NEW YORK, Jan. 4 (A.P.).—Casey Stengel, who returned as coach today to the Brooklyn Baseball Club of the National League, where he got his major league start twenty years ago, once had the distinction of firing himself as a minor league club manager.

His major league career over, Stengel was sent to Worcester of the Eastern League in 1925 by Judge Fuchs, of the Boston Braves, who also owned the Worcester Club, Joe Vila relates today in the Sun. He was both president and manager of the club.

Fires Self as Manager, Quits as President.

Stengel soon wearied of the appointment, and unable to secure his release from Fuchs fired himself as manager and then resigned as president.

Going to Brooklyn in 1911 from Aurora, Ill., of the Wisconsin-Illinois League, Stengel soon made good. After spending most of the 1912 season on the Brooklyn farm at Montgomery, Ala., he returned as a regular in 1913. In 1918, he was traded to Pittsburgh for Burleigh Grimes.

He remained with Pittsburgh only one year, being sent from there to the Phillies.

"I was glad to get away from there," he said, "if for no other reason but that a loud-mouthed guy in the right field bleachers used to holler at me every day.

"'Hey Casey,' he would yell, 'how's big Bess?'"

"And who was big Bess?" some one asked.

"I never knew," Casey said.

He was traded to New York Giants in 1921 and in 1922 and 1923 played an important part in winning the National League pennant for McGraw. In the world series in 1923 his home runs twice were the margin of victory over the Yankees.

Stengel signed as manager of the Toledo Mud Hens of the American Association in 1926 and the next year drove them to a pennant and victory in the "little world series" with Buffalo of the International League.

Walker Fight First Goal of German

Will Sign Tomorrow for Bout at Miami in February.

May Meet Dempsey and Sharkey in Summer Tests.

By EDWARD J. NEIL.

NEW YORK, Jan. 4 (A.P.).—Max Schmeling arrived here today from Germany on a business trip that he hopes will net him a profit of $1,000,000, although his business isn't what it used to be. The heavyweight champion box fighter of the world, looking as fit and ready for conflict as the day he battered down Young Stribling in Cleveland last July, is here for a title match with Mickey Walker in Miami February 25 and, he hopes, an engagement with Jack Dempsey, the comeback king, in June.

If Dempsey returns to the heavyweight wars by June, and success still clings to the Schmeling banner, Max hopes to settle his differences with Jack Sharkey in some prominent ring by September. On these plans, despite the depression that has hit the fight business, the champion bases his hopes of the $1,000,000 bank account by the time he sails again for Germany in the fall.

Schmeling to Sign Tomorrow.

Although the match has not been definitely made, Schmeling said he would sign for the Walker engagement with Madison Square Garden officials Wednesday. At a late hour today the Garden still was discussing terms with Jack Kearns, manager of Walker.

Weighing only 192 pounds, just 3 above his fighting weight, Schmeling was in fine fettle as he discussed the future. He was as much interested in what had happened here in his absence since last summer as people were in him.

"Are there any good movies?" he demanded. "Are there any new buildings?"

And between a new dachshund named "Pete," and a mechanical gadget of whirring springs that hid in his palm and went off when he shook hands, he had the newspapermen leaping all over his hotel apartment all afternoon. He gave Bill McCarney, one of his assistant managers, the "business" and Bill almost left the premises by way of the sixteenth-story window.

German Plans African Hunting Trip.

Schmeling's new hobby is hunting, he said, and he wants to go to Africa to chase big game when this trip is over. He brought along with him an elephant gun and during the discussions seemed interested in Alaska's Kadiak bear, and the possibilities of a quick trip up there for a few shots with his siege gun after the Walker go in February.

Schmeling gloated over the fact that he won the ship's pool on the Europa Saturday, a matter of $600, and he took that as a sign of prosperous invasion.

Schmeling said that he had been boxing twice a week for months at his home in Bad Saarow, Germany, and was in perfect condition.

G. W. Tossers Drill For Marine Contest

In preparation for the high-scoring Quantico Marine quintet, which invades the Colonial Gymnasium tomorrow night, George Washington University's tossers put in two hours of practice on their attack yesterday. Coach Pixlee's instructions intimated that as far as G. W. is concerned, at least, the game will not lack for thrills.

G. U. May Start Heide In Baltimore U. Game

Herman Heide, a sophomore, who thus far has not figured prominently in the basket ball situation at Georgetown University, returned to practice yesterday in Ryan Gym, following an absence occasioned by death of a relative, and immediately stamped himself a strong contender for a regular position on Coach Freddy Mesmer's team.

At the conclusion of a long workout, Coach Mesmer indicated that Heide will be given a chance to perform under fire tomorrow night when Georgetown resumes its campaign in a game with Baltimore University at Tech High School.

Tilden Outclasses Burke, 6-3, 6-2

Big Bill Scores 4 Aces in Row; Richards Is Next Opponent.

Madison Square Garden, New York, Jan. 4 (A.P.).—Big Bill Tilden, now the peerless professional, gave a dazzling exhibition tonight in defeating the Irish champion, Albert Burke, 6—3, 6—2, in the feature match on a professional tennis program sponsored by Promoter Jack Curley.

The tall fellow, apparently just reaching his prime on the court, proved he had lost none of his terrific speed as he battered down the steady Irishman. Burke did his best to give the sparse crowd a run for its money, but he was no match for the wizard that opposed him.

In the final game of the second set, just to show what he could do, Tilden scored four consecutive service aces. Burke barely touched the first two with the end of his racket; the others he scarcely glimpsed as they passed.

The opening match on the night's card saw Vincent Richards mow down the veteran, Francis Hunter, 6—3, 6—4. Richards and Tilden are scheduled to meet Wednesday night after which the troupe will depart for an extended tour of the country.

Mat Game Setting Record For Durability of Leaders

Londos, Here Thursday, Working Mere 3 Bouts This Week; Some Punishment Involved Despite Synthetic Agony.

By BOB CONSIDINE.

JIM LONDOS is slowing down. He's going to rassle only three times this week, tonight in Baltimore, against one Scotty McDougal, the only Scotsman who ever gave a career to wrestling; Thursday night in our own little hamlet, against Sandor Szabo, and Friday night in Philadelphia, against George Kotsonaros. The rest of the time he is going to give over to sitting, intermixed with a little plain and fancy whittling.

This vast display of unemployment on the part of Serge Londos must be laid to the general trend of the times, and if things go along the way they have been going, it may be that Londos will become so inactive that he will not be defending his title more than 365 times more a year than does Max Schmeling.

Either wrestlers are made of sterner stuff or they do not absorb the punishment which boxers suffer in the plying of their respective trades. Jim Corbett was exhausted for eight months after he beat Peter Jackson in a 60-round bout. Dempsey's ring appearances were as frequent as Halley's Comet. Three bouts a year is considered downright cruelty in ring circles above the stumble bum class.

But the wrasslingers thrive on almost nightly appearances and for all their groans and synthetic agony do take and give what amounts to real punishment. Rudy Dusek's awful cradle rock stops circulation from the knees to the upper thighs, and the ordinary headlocks applied nightly would cause wholesale concussion if applied to normal craniums. Chief White Feather is as rough as he looks and his opponent's eyes are blacked more often than not. Recent shows have produced at least one bloody nose.

Continued on Page 14, Column 4.

Yost Blames Grid Injuries On Hard Materials in Pads

NEW YORK, Jan. 4 (A.P.).—The contention of Glenn (Pop) Warner, coach of football at Stanford University, that the present hard helmets, knee, hip and shoulder pads worn by football players are responsible for many of the present day injuries has a supporter in Fielding H. Yost, athletic director at the University of Michigan.

The World-Telegram today quotes Yost as telling E. K. Hall, chairman of the football rules committee, that a survey he made showed that hard hip and leg pads were responsible for every death he investigated.

Fitting the semicyclindrical pad worn by football players on the front of the upper leg to his own leg, Yost pointed at it and told hall, "There is the killer!"

"You don't have to use your imagination," Yost said, "to realize what would happen when the timing of the runner's stride is such that his knee and upper leg, encased in that thing, come in sharp contact with the unprotected neck of the tackler.

"Perhaps only once in a hundred times is the timing and the contact such that a damaging hurt results. But the chance is always there, and, with more than a million college and high school boys engaged in organized and supervised football and goodness knows how many in unorganized play, the mystery to me is that pad hasn't done more damage."

Hall asked Yost to present the same material to the rules committee at its annual meeting next month.

Warner in a letter read before the Football Coaches Association meeting here last month charged that much of the present equipment was designed, not to protect the wearer, but to punish the opposing player. He said just as much protection could be afforded by more yielding and softer pads.

Fair Grounds' $1 Mutuels Innovation at U. S. Tracks

By J. B. SNODGRASS.

Special to The Washington Post.

JEFFERSON PARK RACE TRACK, Jan. 4.—Sale of $1 mutuel tickets for the field patrons at Fair Grounds here at the forthcoming racing season, marks the first time in this country that less than a $2 ticket has been sold in mutuel betting, though most pool rooms, even in New York, take $1 bets.

Bowie, Md., for years has had a ticket and pay-off window where $2 bets may be made on races from the outside without entering the grounds at $1.50 admission. It always has a crowd of a few hundred persons standing in line at these windows, until the lucky ones, after backing a winner or so, buy tickets of admission and go inside, where they can see the races.

Before the Kentucky Derby went modern, the center field, called the "free field," was open to all without admission fee, to see the Derby, but taking advantage of this offer cut off those in the field from betting in the mutuels. This popular gesture at Churchill Downs proved every year to be the gathering place of thousands of Negroes, and there arose rival 50-cent "books" where the women and men could bet their half-dollars not only on the Derby results but on all the races on Derby day. The 50-cent operators had runners and criers through the crowd, while the colored bookmakers made much noise beating on tin pans and other devices, drumming up trade.

In the free field was an army of lunch and red-lemonade caterers, and all the circus penny catchers were crying their wares. There was music also, fiddlers by the score, and dancing. They had jazz music, but it was not called that. Dice games also sprung up, and the performances

Continued on Page 14, Column 4.

JAZ AGE EQUALS TROPICAL PARK TRACK MARK IN FEATURE

Heavy Choice, Traitor, Is Second

Five Favorites Score on Afternoon's Program.

Jockeys Allen, Mills Each Pilot Home Two Winners.

TROPICAL PARK RACE TRACK, Coral Gables, Fla., Jan. 4 (A.P.). Over a fast track and with slightly colder weather the order of the day, M. S. Inglebright's 4-year-old gelding, Jazz Age, rewarded a fair portion of the crowd here this afternoon by leading all the way in the St. John's County Claiming Purse, 6-furlong headliner.

Vigorously urged by Buddy Hanford, Jazz Age got home by three parts of a length, while the hot favorite, Traitor, on his trail, eight lengths before Matadi. The winner equaled Bacciocco's record time of 1:12 and paid $8.80 for $2.

Totem Practically Left At Post.

Totem refused to break at the start and was left with no chance, but the other six starters were away in motion. Traitor, a quick beginner which usually gets off flying, was away fourth this time, as Jazz Age was first to show. Jazz Age was sent into a lead of nearly two lengths and Elston urged Traitor to run up into second place on the way to the first turn. The two leaders quickly drew well clear of the rest of the field and Traitor vainly tried to menace the pacemaker. He cut down some of Jazz Age's margin in the final furlong, but was held safe. Matadi closed considerable ground the last quarter-mile and wore down Gracious Gift for third money. Jack Howe lacked his former speed.

H. M. Woolf's Lucille K, making her initial appearance, showed a smart effort to win the Baby Race by a head from the more educated Chuck B. Hildur Rock was third, four lengths off the pair. Lucille K. was an odds-on favorite, the word having gotten around fast that the Whiskalong filly could really step. She paid $3.80. Although she broke greenly and was last to leave, Jockey Allen quickly shot her forward and by the time the furlong pole was reached Lucille K. had her head in front of Chuck B., which broke on top. In a hard drive, the favorite gamely held her slight advantage.

Mae Sweep Easy Winner In Second.

Another heavy favorite registered in the second event when Mae Sweep, with the leading local rider, Hank Mills, in the pilot house, reached the judges with an advantage of four lengths over Sunny Susan. Regal Knight was third, another length and a half away. Regal Knight rushed to the front and opened up daylight for a brief period, but Mae Sweep quickly caught up and wore down the faint-hearted leader around the bend, drawing away steadily thereafter. The winner paid $3.00.

Noel House Ring Team Faces Training School

The undefeated Noel House boxing team will risk having its record soiled Friday night when it faces the National Training School mittmen at 7 o'clock in the Noel House gym.

The Training School team has engaged in two matches thus far, winning over the Boys' Club Gladiators, and losing to the Knights of Columbus by a close score. The Noel House scored over the Christ Child aggregation in its only start.

Three veterans, undefeated last year, will help defend the Noel House honor. Clayton Lowry, 135-pounder, Harry Cechinni, 125 pounds, and Vincent Buonoviri, 85 pounds, comprise this trio. Others who will don the gloves are Tom Farrell, 145 pounds, Billy Maxwell, 80 pounds, Pat Cechinni, 75 pounds, Wallace Myers, 90 pounds, Fred Seldman, 115 pounds, and Jimmy Hughes, 115 pounds. Bill Reed is coaching the team.

TAKOMA-S. S. FIVE DRILLS.

The Takoma-Silver Spring basket ball team resumed work yesterday in preparation for the game Friday with Rockville High School on the latter's court. It was the first workout for Takoma since the Christmas holidays. Friday's game is scheduled to start at 3:30 p. m. Takoma's starting line-up will consist of Clark, center; Bozievitch and Mygatt, forwards, and Lizear and Pritchard, guards.

ST. STEPHEN'S WINS.

The St. Stephen's 145-pound quintet downed the St. Martin's five by a 45-21 score on the latter's floor last night. Girton and Harrison shone for the winners. For games with the winners call Cleveland 7992.

St. Martin's.	G	FG	P	St. Stephen's.	G	FG	P
Smith, lf	2	1	5	Folliard, lf	3	0	6
Upman, rf	3	0	6	Girton, rf	7	0	14
Graziana, c	1	1	3	Sullivan, c	4	0	8
Quigley, lg	1	2	4	Williams, lg	1	3	5
Curtin, rg	1	1	3	Harrison, rg	5	2	12
Totals	8	5	21	Totals	20	5	45

Referee—Daly.

FORT MYER AHEAD.

The Fort Myer 145-pound basket ball team triumphed over the Wilson Avenue Baptists five by a 28-26 count in a close game at Fort Myer last night. Wolverton and Schilling starred for the winners while Huffings was best for the losers. For games with Fort Myer call West 0396 after 6 p. m.

Fort Myer.	G	FG	P	Wilson Ave.	G	FG	P
Powell, lf	1	0	2	Colbert, lf	3	0	6
Wolverton, rf	5	0	10	Porter, rf	3	2	8
Davis, rf	0	0	0	Beach, c	1	0	2
Risley, c	1	0	2	Huffins, lg	5	0	10
McMichael, lg	2	0	4	Etter, rg	0	0	0
Wildman, lg	0	0	0				
Schilling, rg	5	0	10	Totals	12	2	26
Totals	14	0	28				

Referee—Wallace.

LOANS HORNING
Diamonds—Watches—Jewelry
South End of Highway Bridge
On the Road to Alexandria
Rate of Interest 2% and 3%

Bryant Is Most Versatile Virginia College Athlete

Alexandria Boy, Star in 4 Sports, Gains High Honor.

CHARLOTTESVILLE, Va., Jan 4 (A.P.).—To Herbert Bryant, Virginia's giant jack-of-all-sports, goes the honor of being the Old Dominion's most versatile athlete in 1931-32.

A mainstay of the Cavalier football team on both offense and defense, Bryant is in perfect condition for the winter and spring sports season. He has won his major "V" in football, boxing, baseball and track. He helped the Cavaliers win the Southern Conference boxing tournament and place second in the annual track meet at Atlanta. He was leading slugger on the baseball nine and earned all-State honors as a guard in football.

Bryant, who lives at Alexandria, is 6 feet sans shoes, and he tips the scales to a few pounds beyond 200. Since the graduation of Leigh Williams, who was a star at Washington and Lee in football, basket ball, track and baseball, Bryant has had an edge over other Virginia athletes in the race for all-around honors.

Two seasons a regular full back, Bryant was shifted this year to guard, and he distinguished himself in the new position. In late games, however, the big guard was frequently called back to carry the ball or to pass. He added several points after touchdown and kicked a field goal against V. M. I.

Bryant took up boxing for the first time last year and became a regular

HERBERT BRYANT.

heavyweight on the team. He was successful in the first round of the conference tourney, but received a facial cut that forced him to retire without being defeated.

In baseball he is an outfielder and one of the most reliable batsmen on the Cavalier nine. At the conference track meet he placed second in the discus throw and fourth in the shot put.

Bryant is a member of the Delta Kappa Epsilon Greek letter fraternity.

BOLLING FIELD WINS.

The inexperience of the Department of Interior's court quint allowed Bolling Field to reach the top flight in the Government League at Bolling Field last night, the Airmen taking a 40-12 decision without effort.

Hager, forward, shone with 12 tallies. The Investigation-Patent Office tilt was postponed.

Bolling Field.	G	FG	P	Interior.	G	FG	P
Hager, lf	5	2	12	Miller, lf	0	1	1
Proctor, rf	4	2	10	Sheppard, lf	0	1	1
Quigley, c	4	2	10	Lucas, rf	0	1	1
Samuels, lg	4	0	8	Brienza, c	2	0	4
McKeown, rg	0	0	0	Tait, lg	2	1	5
				Howe, lg	0	0	0
Totals	17	6	40	Kemp, lg	0	0	0
				Brawn, rg	0	0	0
				Horowitz, rg	0	0	0
				Totals	4	4	12

GRAYS WIN ANOTHER.

The Chevy Chase Grays scored another victory on the court last night, trimming the Northern Preps by a 22-17 count. Evans led the scoring with 10 points. The Grays deny that they lost to the Bethesda Fireman Sunday night, and are desirous of scheduling a game with the smoke-eaters to prove their superiority.

C. C. Grays.	G	FG	P	North. Preps.	G	FG	P
Evans, lf	1	8	10	Gass, lf	0	1	1
Stevens, rf	2	2	6	Tamanga, lf	0	0	0
Medler, c	2	0	4	Harris, rf	1	0	2
Davis, lg	0	0	0	James, c	2	1	5
Bradley, rg	1	0	2	Marks, c	2	0	4
				Fitzgerald, lg	2	1	5
Totals	6	10	22	Mitchell, lg	0	0	0
				Klein, rg	0	0	0
				Totals	7	3	17

Referee—Hershy.

Tropical Park Charts

Associated Press.

Monday, January 4, 1932.

WEATHER, CLEAR. TRACK, FAST.

FIRST RACE—Coral Way course (about two furlongs). Purse, $1,000. Special weights. For maiden 2-year-olds. Start good. Won driving; place easily. Went to post at 2:30½. Off at 2:33. Winner, Herbert M. Woolf's b. f. (2), by Whiskalong—Grief. Trained by D. E. Stewart. Value to winner, $750; second, $150; third, $75; fourth, $25. Time, 0:21.

Horses	Wgt.	Post	Start	Stretch	Finish	Jockeys	Straight
LUCILLE K	115	8	8	1^{h}	1^{h}	Allen	$0.90
CHUCK B	118	4	1	2^{3}	2^{4}	Clelland	1.40
HILDUR ROCK	118	5	4	$4^{1½}$	3^{ns}	Corbett	31.25
PRINCESS VAL	115	1	3	3^{h}	$4^{2½}$	Berry	164.80
FRANKIE MAE	115	7	2	$5^{1½}$	$5^{1½}$	Smock	207.05
IREDELL	118	3	6	6^{1}	6^{2}	Fisher	†22.90
BONNIE LILLIAN	115	2	5	7^{2}	7^{3}	Horn	9.10
CONCERN	118	6	7	8	8	Boanowski	†

Two-dollar mutuels paid—LUCILLE K., $3.80, $2.70, $2.50; CHUCK B., $2.40; $2.20; HILDUR ROCK, $4.20.

†E. A. Isleheart entry.

LUCILLE K. broke slowly from the outside, but moved up in resolute fashion after getting settled in her stride, caught CHUCK B. at furlong pole and fought it out with latter to end. CHUCK B broke well and, quick to find his stride, hung after the winner made her challenge. HILDUR ROCK, tiring, was under hard drive to stall off PRINCESS VAL. Latter raced straight and true. FRANKIE MAE raced greenly. IREDELL, slow to begin, lacked speed.

SECOND RACE—Five and one-half furlongs. Purse, $1,000; claiming. For 3-year-olds and upward. Start good. Won easily; place driving. Went to post at 2:57. Off at 2:58. Winner, Mahopac Stable's b. f. (3), by Sweep—Santa Marie. Trained by C. Caiarelli. Value to winner, $750; second, $150; third, $75; fourth, $25. Time, 1:07 3-5.

Horses	Wgt.	Post	St.	¼	½	Str.	Fin.	Jockeys	Straight
MAE SWEEP	94	7	8	6^{2}	1^{2}	1^{3}	1^{4}	Mills	$0.50
SUNNY SUSAN	99	3	6	6^{h}	$6^{1½}$	3^{1}	$2^{1½}$	Stout	73.40
REGAL KNIGHT	101	2	1	1^{1}	2^{1}	2^{3}	3^{h}	Arthur	4.30
WINNIE C	102	10	4	7^{h}	7^{nk}	3^{1}	4^{h}	Rooney	8.45
CHATTAHOOCHEE	113	1	3	4^{1}	4^{h}	$4^{1½}$	5^{1}	Hicks	82.70
MARGARET PARKER	108	5	7	$9^{1½}$	8^{1}	$8^{1½}$	$6^{1½}$	South	17.95
SIR BARLEY	118	8	9	5^{h}	5^{h}	$7^{1½}$	$7^{1½}$	Fields	34.70
LITTLE TURKEY	109	4	11	11	11	9^{1}	8^{1}	Fowler	120.70
CAPTAIN'S GIRL	113	11	2	$3^{1½}$	$3^{1½}$	6^{h}	$9^{1½}$	Wells	16.05
SILK GOWN	94	6	10	10^{1}	10^{1}	$10^{1½}$	10^{3}	Montomery	*
FOOLISH FELLOW	107	8	5	$8^{1½}$	$9^{1½}$	11	11	Madeley	*

*Field

Two-dollar mutuels paid—MAE SWEEP, $3.00, $2.60, $2.20; SUNNY SUSAN, $21.10, $8.00; REGAL KNIGHT, $2.90.

MAE SWEEP, moving up stoutly going to half-mile pole, easily disposed of REGAL KNIGHT rounding the far turn and drew away into a commanding lead in final stages. SUNNY SUSAN, finishing with good courage under punishment, outgamed the tiring REGAL KNIGHT at end. Latter, a rapid breaker, drew away into a good lead first furlong, quit when the winner challenged. WINNIE C. closed with a rush on the extreme outside.

THIRD RACE—Five and one-half furlongs. Purse, $1,000; claiming. For 4-year-olds and upward. Start good. Won driving; place same. Went to post at 3:21. Off at 3:25. Winner, W. L. Johnson's b. g. (5), by Whiskaway—Grace Minard. Trained by owner. Value to winner, $750; second, $150; third, $75; fourth, $25. Time, 1:06 2-5.

Horses	Wgt.	Post	St.	¼	½	Str.	Fin.	Jockeys	Straight
WHILEAWAY	112	4	3	$3^{1½}$	$3^{1½}$	3^{2}	$1^{1½}$	Gianelloni	$5.30
DEEMSTER	115	3	4	$1^{1½}$	2^{3}	2^{4}	2^{ns}	Horn	2.50
LAWYER	108	5	2	2^{4}	1^{h}	$1^{1½}$	3^{3}	Hanford	5.05
CRACK PLAY	105	2	6	6	6	$5^{1½}$	4^{1}	Arthur	1.55
MARABOU	110	6	1	5^{1}	5^{1}	4^{1}	5^{4}	Montgomery	14.00
BACKFIRE	115	1	5	4^{h}	4^{h}	6	6	Elston	18.85

Two-dollar mutuels paid—WHILEAWAY, $12.60, $9.20, $10.00; DEEMSTER, $4.70, $4.40; LAWYER, $5.40.

WHILEAWAY, outrun first half mile, began wearing the pacemakers down rounding far turn, was taken extremely wide at top of home stretch, and closing with a rush, was up in the last few strides to win going away. DEEMSTER had a lot taken out of him racing LAWYER into submission. He hugged the inside rail all the way and outlasted LAWYER. LAWYER, hustled to the front on back stretch and never given a breathing spell, weakened last hundred yards. CRACK PLAY broke slowly and raced in behind horses most of trip.

FOURTH RACE—Six furlongs. Purse, $1,000; claiming. St. Johns County purse. For 4-year-olds and upward. Start good for all but Totem. Won driving; place easily. Went to post at 3:52. Off at 3:54½. Winner, M. S. Ingleright's b. g. (4), by Great Jaz—Elga. Trained by J. Parmalee. Value to winner $750, second, $150; third, $75; fourth, $25. Time, 1:12 (equals track record).

Horses	Wgt.	Post	St.	¼	½	Str.	Fin.	Jockeys	Straight
JAZ AGE	108	5	1	$1^{1½}$	$1^{1½}$	1^{1}	$1^{¾}$	Hanford	$3.40
TRAITOR	115	2	4	2^{h}	2^{4}	2^{3}	2^{4}	Elston	.65
MATADI	110	1	6	5^{3}	5^{4}	5^{3}	$3^{1½}$	Madeley	70.85
GRACIOUS GIFT	105	3	3	3^{1}	3^{h}	4^{3}	$4^{1½}$	Montgomery	3.80
JACK HOWE	110	6	2	4^{3}	$4^{1½}$	3^{h}	5^{3}	Carroll	17.45
STARBOARD LIGHT	108	4	5	6	6	6	6	Buck	297.65
TOTEM	108	7	Left at post.					Gianelloni	48.35

Two-dollar mutuels paid—JAZ AGE, $8.80, $3.70, $2.60; TRAITOR, $2.40, $2.10; MATADI, $4.60.

JAZ AGE sprinted into an easy lead first furlong and HANFORD then took him under slight restraint. He had something left when TRAITOR challenged in stretch run and outgamed the latter at end. TRAITOR began slowly and, nursed along in early stages, made a bold effort at top of home stretch, but hung under punishment. MATADI wore GRACIUS GIFT down. Latter raced well with the leaders to half-mile post and then began to drop back. His effort was a poor one.

FIFTH RACE—Five and one-half furlongs. Purse, $1,000; allowances. Pinellas County Purse. For 3-year-olds. Start good. Won easily; place driving. Went to post at 4:19½. Off at 4:21½. Winner, Edgar A. Iglehart's b. g. (3), by Angon—Miss Washington. Trained by Val B. Campbell. Value to winner, $750; second, $150; third, $75; fourth, $25. Time, 1:06.

Horses	Wgt.	Post	St.	¼	½	Str.	Fin.	Jockeys	Straight
BAY ANGON	118	4	2	$1^{1½}$	1^{2}	1^{2}	1^{3}	Fischer	$0.65
SONG HIT	114	5	3	3^{2}	2^{nk}	2^{1}	$2^{1½}$	Wells	3.85
PRINCE FOX	114	6	1	2^{1}	3^{3}	3^{3}	3^{h}	Smock	9.45
CAPTAIN ED	118	3	6	6	5^{1}	$4^{1½}$	4^{2}	Fields	4.55
REY DEL NORTE	110	2	5	$4^{1½}$	$4^{1½}$	5^{3}	$5^{1½}$	Elston	29.55
JIMMIE C	103	1	4	$5^{1½}$	6	6	6	Stout	135.60

Two-dollar mutuels paid—BAY ANGON, $3.30, $2.60, $2.20; SONG HIT, $2.90, $2.50; PRINCE FOX, $3.50.

BAY ANGON moved into an easy lead before they had gone a furlong and kept drawing away after they had gone a quarter. SONG HIT, hustled along in stretch run, was doing her best at end. PRINCE FOX broke rapidly, but unable to keep up, was driving to the limit to stall off CAPTAIN ED. Latter broke slowly and went wide at top of home stretch.

SIXTH RACE—One and one-sixteenth miles. Purse, $1,000; claiming. For 4-year-olds and upward. Start good. Won driving; place same. Went to post at 4:46. Off at once. Winner, O. Blank's ch. g. (5), by Hourless-Patchwork. Trained by P. Clausen. Value to winner, $750 second, $150; third, $75; fourth, $25. Time, 1:47 2-5.

Horses	Wgt.	Post	St.	¼	½	¾	Str.	Fin.	Jockeys	Straight
WORKLESS	112	6	6	4^{3}	2^{1}	2^{h}	$1^{1½}$	1^{1}	Allen	$0.60
FRANCES ST. L	102	1	1	3^{h}	3^{2}	3^{1}	$3^{1½}$	$2^{1½}$	Montgomery	25.00
BLUE CLOUD	112	5	5	$1^{1½}$	$1^{1½}$	$1^{1½}$	2^{1}	3^{1}	Bollero	5.05
NOSEGAY	106	4	3	5^{h}	4^{h}	$4^{1½}$	4^{3}	$4^{1¼}$	Fields	8.15
GOLD STAR	112	2	2	6^{1}	7	5^{1}	5^{4}	5^{4}	Horn	18.10
WOLVERINE	104	7	4	2^{h}	$5^{1½}$	7	6^{1}	$6^{1¼}$	Mills	28.05
SEA ROCKET	112	3	7	7	6^{1}	6^{1}	7	7	Gianelloni	9.75

Two-dollar mutuels paid—WORKLESS, $3.20, $2.40, $2.60; FRANCES ST. L., $5.70, $5.90; BLUE CLOUD, $5.60.

WORKLESS broke slowly and, shuffled back going to first turn, was taken around leaders and worked his way up on the outside, shook off BLUE CLOUD at top of home stretch and drew away under mild drive last furlong. FRANCES ST. L., a keen factor from the start, saved ground all the way. She outgamed the tiring BLUE CLOUD at end. Latter broke fast and was hustled along all the way, but had nothing left when winner challenged. NOSEGAY finished out in the middle of the track.

SEVENTH RACE—One and one-sixteenth miles. Purse, $1,000; claiming. For 4-year-olds and upward. Start good. Won driving; place same. Went to post at 5:11. Off at once. Winner, J. V. Stewart's ch. g. (7), by Sir Barton—Madras Gingham. Trained by owner. Value to winner, $750; second, $150; third, $75; fourth, $25. Time, 1:48.

Horses	Wgt.	Post	St.	¼	½	¾	Str.	Fin.	Jockeys	Straight
CHANCELLOR	112	4	2	1^{h}	1^{1}	1^{1}	$1^{1¼}$	$1^{1½}$	Mills	$0.60
TOP HATTIE	107	2	6	$4^{1½}$	5^{1}	5^{1}	$3^{1½}$	2^{1}	Hanford	24.35
NEALON KAY	112	1	1	3^{1}	3^{h}	3^{h}	2^{h}	3^{1}	Horn	1.90
LORD CONCORD	107	3	3	2^{2}	2^{h}	$2^{1½}$	4^{3}	4^{h}	Montgomery	23.25
OUR PAL	112	6	5	6	6	6	6	5^{4}	Madeley	13.75
SKY HAWK	104	5	4	5^{3}	4^{1}	4^{h}	5^{3}	6	South	117.15

Two-dollar mutuels paid—CHANCELLOR, $3.20, $3.70, $2.70; TOP HATTIE, $8.20, $3.50; NEALON KAY, $2.20.

CHANCELLOR was hustled to the front approaching back stretch turn, raced LORD CONCORD into submission, saved ground and held TOP HATTIE safe in drive through final furlongs. TOP HATTIE improved position steadily after six furlongs and closing fast, was next best. NEALON KAY, always within striking distance, hung when urged through stretch. LORD CONCORD, showing good early speed, stopped after seven furlongs.

THREE BOUTS FOR LONDOS IN WEEK

Punishment Absorbed by Wrestlers Despite Acting.

Continued from Page 13.

There are more bandages and knee protectors visible today in wrestling than a year or two ago, when a tap on the wrist caused consternation in both ring and audience, and fearful faces found wholesale sympathy in the house. Wrestling populaces are changing. They have demanded and received, to a large extent, more action and less acting, more roughness and less rowdiness. But the elephants are standing up under it.

Londos Shows No Ill Effects.

Londos, having defended his title about 300 times in two years, remains in perfect shape. The wear and tear has shown a mite on Shikat, whose leg is bad, and on one or two others, but the main bulk of rassling is in astoundingly sound physical shape, despite a recent habit of ending their matches in the orchestra pit.

Ten of the hardiest of them all are here Thursday. Londos takes on Szabo and seems in little danger of relinquishing his ca-rown, although he is in for his toughest local competition. Rudy Dusek meets Jim Corrigan, a newcomer here, in the semifinal. In the other bouts Matros Kirilenko and Herby Freeman gather; Doc Wilson tangles with George Hagen and Tiger Nelson will carry on with Chief White Feather, whom I believe is the world's champeen party in a rough-and-tumble brawl.

The women will have to pay to see this show, which, it is prophesied, will attract something in the neighborhood of 7,000 burghers.

DOLLAR MUTUELS RACE INNOVATION

Continued from Page 13.

in the free field were as big a show for those in the grand stands as the Derby itself. The approximate odds-boards and the mutuel prices were in the infield, and the "books" paid the mutuel odds.

Wing Harvey, a cripple, who can always be found in the press stand at Jefferson Park or Fair Grounds, will like the $1 mutuel ticket plan. Wing's limit is $1, and for years he has been compelled to get some of his many friends to "go in" for $1 with him for a $2 ticket. His specialty is long shots. At Jefferson Park a few weeks ago Wing induced a friend to put a dollar with his own to buy a $2 ticket on the "daily double," a combined ticket on the winners of the second and third races, and on that day the double paid $1,145.50, Wing's share being $722.70. The horses thus coupled were Deceptive and Hazel Denson. It is Wing's custom to denounce the track, management and trainers as "crooked" after each race, but this day he withheld his criticism.

A few years ago he asked several of his friends to go in at a dollar with him to buy a ticket on a juvenile named Cherry Lane, but they all turned him down. Cherry Lane won and paid $334 for $2. Then Wing turned his wrath on his friends for being so dumb. He tore the dollar note he held in two, but pasted the pieces together again.

Community Basket Ball League Opens Tonight

The giant Community Center Basket Ball League, a circuit composed of twenty unlimited amateur clubs, will commence tonight at 9 o'clock at Central and Eastern. Opening tussles bring together Saks and Heurich-Logan, at Central, and Griffith-Consumers and Capital Awning at Eastern.

A league match is scheduled every night, save Sunday, for two months, starting tonight.

K. OF C. FIVE WINS.

Meridians.	G	FG	P	K. of C.	G	FG	P
Scafide, lf	2	0	4	F.Sheahin, lf	2	0	4
King, rf	1	0	2	Batten, lf	3	1	7
Hall, c	5	0	10	Hayes, rf	4	1	9
Smith, lg	1	0	2	Roache, c	2	0	4
Bush, rg	0	0	0	Nock, lg	0	0	0
Pezarro, rg	3	0	6	Miller, rg	4	0	8
				Alsop, rg	0	0	0
Totals	12	0	24	Totals	15	2	32

Referee—Reynolds.

PALACE QUINTET AHEAD.

Palace.	G	FG	P	Machine Gun.	G	FG	P
Scanlon, lf	4	0	8	Gillars, lf	3	0	6
Lee, rf	4	2	10	Norton, rf	0	0	0
Dearborn, c	1	1	3	Carter, c	0	1	1
Lally, lg	4	0	8	Glackon, lg	0	0	0
Mulvihill, lg	3	1	7	Stezenger, rg	1	0	2
Smith, rg	5	1	11				
Totals	21	5	47	Totals	4	1	9

Referee—J. Perrone (Sewanee).

DIXIANAS WIN THRILLER.

Dixiana.	G	FG	P	Aladdins.	G	FG	P
Harris, rf	8	0	16	Levendofski, rf	2	0	4
Freund, lf	2	0	4	Frakel, lf	3	1	7
Fox, c	3	0	6	Horten, c	2	0	4
King, rg	3	0	6	Richard, rg	5	1	11
Johnson, lg	1	0	2	John, lg	3	0	6
Dean, lg	0	0	0				
Totals	17	0	34	Totals	15	2	32

Referee—Andrusia.

JEFFERSON PARK RESULTS.

(Associated Press.)

FIRST—Mile and a quarter; purse, $600; claiming; 4-year-olds and upward.
Voie, 101 (Lewis)....6.20 3.40 3.20
Entrap, 107 (T. May)....11.80 6.60
Fortune, 98 (Canfield)....7.40
Gold handle, Post Horn, Santa Sophia, Tea Green, Finland, Colonel K., Bashful Beau, Dixie Dan, Surpass also ran. Time, 2:07.

SECOND—Six furlongs; purse, $600; claiming; 4-year-olds and upward.
Jeff O'Neil, 109 (T. P. Martin)....55.80 14.00 8.60
Gold Bet, 111 (A. Dickey)....11.00 6.80
Charm, 106 (Pascuma)....4.00
West Virginia, Perfect Play, Elizabeth Sullivan, Panzola, Rasuli, Sam Cole, Silver Wave, Fiala, J. George also ran. Time, 1:14.

THIRD—One mile; purse, $600; claiming; 3-year-old fillies.
Our Grief, 108 (J. McCoy)..27.20 12.80 6.00
Lazy Mary, 108 (G. Elston)....7.00 4.20
Bob Up, 115 (L. Hardy)....3.80
Verity Ballot, Dizzy, Corby, Donna Dear, Dianamede, Princess Nancy, Catalan's Idol, Kay Frances, Miss Upset also ran. Time, 1:39 4-5.

FOURTH—Mile and 70 yards; purse, $600; claiming; maiden 3 and 4 year olds.
Southland Lad, 101 (Lewis).6.80 4.00 3.00
Charlie Bills, 102 (Canfield)....10.20 4.40
Sonny Basil, 110 (Tinker)....5.80
Bob Weidel, Doreen Princess, Oshkosh, Peasant Maid, Fleeting Gold, Dunreath, Robot, Must Hurry, Irritation also ran. Time, 1:47 2-5.

FIFTH—Six furlongs; purse, $1,000; Harry O. Martinez Purse; allowances; 3-year-olds and upward.
Broad Meadows, 115 (J. Smith)....7.40 3.80 3.20
Nyack, 112 (T. May)....4.00 3.00
Fiddler, 115 (M. Rose)....5.80
Crystal Prince, Our Cherrycote, Who Win, Smear, Supreme Sweet also ran. Time, 1:13 2-5.

SIXTH—Six furlongs; purse, $700; claiming; 3-year-olds and upward.
My Hobby, 110 (Lewis)....17.60 4.80 3.80
Grand Prince, 115 (Garner)....2.80 2.60
My Sweets, 105 (Battista)....4.60
La Compere, Albazano, Hippias, Crazy Coot, Annapolitan also ran. Time, 1:13 3-5.

SEVENTH—One and one-quarter miles; purse, $600; claiming; for 4-year-olds and upward.
The Southerner, 108 (H. R. Riley)....6.60 4.00 2.90
Ormontime, 105 (M. Lewis)....4.60 3.00
Rushing, 110 (J. Burke)....2.40
Big Gun, Red Tam, Constance Ann, Star Flyer, Old Sol, Clownish and Boom also ran. Time, 2:07 3-5.

STRANGE AS IT SEEMS —By John Hix

CHARLES ZIMERLY can remember any auto license number after seeing it but once. In Williamsport, Md., he knows the car numbers of more than 700 residents, and whenever an owner's name is mentioned, he can immediately give from memory that person's auto number • • • whether it has been one month or ten months after seeing it. Many of Zimerly's friends test his mental faculties by writing down the license numbers of various residents and reading off the names to him. He has never once failed to give the numbers correctly.

• • • •

Have you a little Chinese laundry in your town? Well, here's how Chinese laundries got started in America. During the California gold rush the men of '49 found laundering one of their many problems. For awhile the best thing to do when a shirt became soiled was to buy a new one and throw the old one away, for there were no up-to-date laundries, and every one was more interested in washing gold than in washing clothes.

Finally the problem was solved by sending the soiled garments to Hawaii and even China. At this time the cost of laundering a dozen pieces was from $6 to $8.

The Chinese took to washing, and it wasn't long until they began migrating to California, and setting up laundries. They were welcomed with open arms, for then a soiled shirt did not have to travel 12,000 miles before being worn again. And that is how "no tickee, no washee" got its start.

• • • •

Any reader wanting further proof of anything depicted here should address the author, care of The Washington Post, and inclose a stamped and self-addressed envelope for reply. JOHN HIX.

Tomorrow: Rat Armies.

Colors give added realism to strange things and happenings illustrated by John Hix on a full page in The Sunday Post.

Boots and Saddle's

(Reg. U. S. Patent Office)

—Jefferson Park Selections—

By J. B. SNODGRASS

JEFFERSON PARK, New Orleans, La., Jan. 4.—An interesting program of events has been arranged for tomorrow's racing at Jefferson Park, with the Lincoln Plaut Purse, an allowance affair for 3-year-olds and upward, a test over the mile and 70 yard route, as the outstanding attraction. Supporting the main event, a well balanced card of sprints and route races will be offered, together with an event for juveniles over the short 2-furlong distance.

In the headliner, Frank Seremba's NYACK, which finished second to Woten in the New Year's Handicap, figures to show enough improvement to capture the honors. GAILLARDIA and PROSE AND POETRY also raced in the above event and will undoubtedly offer stern opposition. WHO WIN, PLAYTIME and PRINCE ATHELING will complete the field.

FIRST RACE — THE OKAH has trained well since his arrival from Chicago, and on his midwestern form is selected to score. PETABIT showed a splendid effort against a cheaper group recently, and may finish in the runner-up position. OUTCRY is favored for the show.

SECOND RACE — ITSO, from the Green & Finn Stable, an easy winner of his last start, holds a slight edge over his opposition. In this 6-furlong sprint, VLADIMIR, a consistent plater, should go well. PRINCE PEROXIDE is on the improve and should share in the purse.

THIRD RACE — KLINGSTONE is favored over this cheap lot. DURVA is erratic but on his best form may prove dangerous. THOMAS SETH, from the Nugent Brother's string, is the show choice.

FOURTH RACE—The fourth event, the juvenile dash at 2 furlongs, brings out the first group of youngsters of the season at the Shrewsbury course. With little to guide us in the matter of workouts, it is best to let the youngsters enjoy themselves.

SIXTH RACE—EFJAYBEE showed a clever performance recently to finish second and off that effort will be hard to beat. PEAL is another consistent plater which figures to place. DONNELLA is rated above SANDWRACK for the minor award.

SEVENTH RACE—UNDERDUN from the Miss A. Nelson Stable, was shuffled in his last but with better handling should gain the major award. SHONNA has shown improvement and should force the pace. DRYDOCK is the show selection.

EIGHTH RACE—The eighth event, a substitute race, for 3-year-olds and upward at the 6-furlong distance, should result in a victory for ELEANORA M., with PURPLE ROBE second. FLORENCE DOLAN may show.

NATIVITY HORNETS WIN.

The Nativity Hornets 115-pound basket ball team eked out a 34-33 victory over the Army Medico 115-pound tossers in an exciting game decided in an extra period at Walter Reed yesterday. Rawlings, Nativity guard, knotted the count at 33-33 with a basket in the last 10 seconds of play.

Hornets.	G	FG	P	Medicos.	G	FG	P
Batchelder, lf	1	0	2	C.Pillsbury, lf	1	1	3
Sullivan, rf	7	1	15	B.Pillsbury, rf	8	1	17
N.Cheri, c	5	0	10	Hollis, c	2	0	4
Ertter, lg	0	1	1	Pratt, lg	2	1	5
Thomas, lg	0	0	0	G.Cheri, rg	2	0	4
Rawlings, rg	3	0	6				
Totals	16	2	34	Totals	15	3	33

Referee—Maj. Burke.

RACING SELECTIONS

TROPICAL PARK.
(For fast track.)
1—Deemster, Tuscan Knight, Guffle.
2—Miss Chilla, Go Between, Shasta Lover.
3—Talky, Orkin, Bounder.
4—Sour Mash, Pretty Penny, Cabildo.
5—Calgary Kay, Tombereau, Donie.
6—Spanfair, Jane Mc, Single Kay.
7—Faftar, Meek, Battling On.
Best bet—Spanfair.
—Louisville Times (A.P.).

JEFFERSON PARK.
(For fast track.)
1—The Okah, Petabit, Newburger.
2—Vladimir, Itso, Top Cloud.
3—Bide a Wee, Sign Off, Anne Arundel.
4—No selections.
5—Gaillardia, Nyack, Prince Atheling.
6—Peal, Effjaybee, Sand Wrack.
7—Shonna, Broad Ax, Believe It Or Not.
Subsitute race—Eleanora M., Monk's Fox, Nell Kuhlman.
Best bet—Gaillardia.
—Louisville Times (A.P.).

HAVANA.
(For heavy track.)
1—No selections.
2—Sun Meddler, Morvion, Beau Aspin.
3—Trappy, Princesita, Chester.
4—Moonphase, Miracle, Manager Evers.
5—Regusted, Hasty Polly, Polycron.
6—Nettie Pebbles, Ada Epinard, Stylish Mack.
7—Herb Ashby, Prince Cloi, Conscience.
Best bet—Regusted.
—Louisville Times (A.P.).

AGUA CALIENTE.
(For heavy track.)
1—Preander, King Bank, Romp.
2—Navy Girl, Carus Clarus, Miss Bullet.
3—That's It, Amour, Bill Cosgrave.
4—Graydale, Old Times, Sergie.
5—Desjardines, Starkist, Russet.
6—Mullah, Archy, Brown Mary.
7—Shorty O., Magic Light, Malover.
Best bet—Desjardines.
—Louisville Times (A.P.).

JEFFERSON PARK ENTRIES.

(Associated Press.)

FIRST RACE—Six furlongs; purse, $600; claiming; for 3-year-olds and upward.

1 *The Okah....110	11 *Runmaid....101
2 Sweep Past....108	12 Lord Valentine.111
3 Wolfy....111	13 *Brimsey....111
4 Pessimistic....111	14 *Watchful....106
5 Outcry....111	15 Knee Glader....106
6 *Participate....106	16 *Half Day....108
7 Chatterway....108	17 *Newburger....98
8 Charbuel....106	18 *Graphite....98
9 Wild Olive....111	19 *Petabit....106
10 Finnath....111	20 Gen. Costa....101

SECOND RACE—Six furlongs; purse, $600; claiming; for 3-year-olds and upward.

1 *Vladimir....113	11 Sister Ruby....106
2 Marge Collins.108	12 Gambol....106
3 *Yarrow....106	13 Ruth M....98
4 Top Cloud....111	14 Prince Pat....111
5 *Lynn Barkley.108	15 Tufinuf....113
6 *Halliard....106	16 Red Vest....101
7 Shakitup....111	17 *Gallopette....106
8 French Lad....103	18 Prin. Peroxide.108
9 Marjory Nell....111	19 *Itso....113
10 E. O'Sullivan....111	20 *Polylith....106

THIRD RACE—One and one-sixteenth miles; purse, $700; claiming; the Melvin Ott; for 4-year-olds and upward.

1 *Durva....104	11 *Chip....108
2 *Thomas Seth.107	12 Essare....113
3 Bide a Wee....108	13 Delmonico....111
4 Blue Law....111	14 Hold Hard....112
5 *Pollywog....104	15 *Kelly's Pride..102
6 Sun Thorn....109	16 *Sun Friar....108
7 *Sign Off....109	17 Lady Bienville.106
8 Belen....106	18 *Klingstone....107
9 *Blk. Patricia.102	19 *Ceylon Prince.108
10 *Anne Arundel.104	

FOURTH RACE—One quarter of a mile; purse, $700; the Daily Racing Form; for 2-year-olds.

1 Figuriste....115	11 Lady Trust....115
2 Bello Sono....115	12 Tiverton....115
3 Rigaud....118	13 ‖Maj. Gomez..118
4 Steel....118	14 Baffling Plum.118
5 †Fountain....115	15 ‡Justice Logan.118
6 ‡Bos. Waters..118	16 Mme. B. C....115
7 §Clois. Dream.115	17 †La Junta....115
8 Troford....118	18 ‖Sammy Tuck.118
9 Chantesuta....115	19 §Regren....118
10 The Hub....115	

†R. C. Thatcher entry.
‡Gorham Bros. and Young entry.
§Jones Stock Farm entry.
‖Major entry.

FIFTH RACE—One mile and 70 yards; purse, $1,000; allowances; the Lincoln Plaut;" for 3-year-olds and upward.

1 Who Win....112	4 Play Time....112
2 Prince Atheling.115	5 Nyack....113
3 P. and Poetry..115	6 Gaillardia....113

SIXTH RACE—One mile; purse, $700; claiming; for 3-year-olds.

1 The Whig....112	8 *Crescent City.106
2 *Magna Mater.102	9 Donnella....108
3 Makanda....111	10 Loyal Louie....112
4 Peal....106	11 Efjaybee....103
5 Jimmy Sutro...109	12 Gay Prince....111
6 Sand Wrack...112	13 Skidmore....112
7 Beaver....110	

SEVENTH RACE—One and one-sixteenth miles; purse, $600; claiming; for 4-year-olds and upward.

1 Aurica....108	11 *Raffler Con...102
2 Bel. It or Not.107	12 *Shonna....105
3 *Drydock....105	13 *Punkie....108
4 Super Toy....105	14 *Princess Dare.103
5 *Intruder....97	15 *Normahal....100
6 Evelyn L....105	16 Sydka....97
7 *Southl'd Boy.105	17 *Blush Maiden.103
8 The Duke....107	18 Broad Axe....110
9 Underdun....102	19 *Mad A....100
10 *Junior C....108	20 *Miss Mac....100

SUBSTITUTE RACE—(To be used if needed); 6 furlongs; purse, $600; claiming; for 3-year-olds and upward.

1 King Comdr...108	11 Delma Dunn...108
2 *Tin Hat....106	12 Bag o' Roses..96
3 Flor. Dolan....113	13 Andora....108
4 Meteo Jones....111	14 Becky E....98
5 *Joan G....103	15 Black Darling 113
6 Bayamo....108	16 Quick Sale....103
7 *Helen Dean..103	17 *Eleanora M...106
8 *Worm Glow....93	18 *Nell Kuhlman. 98
9 Rock Reef....111	19 Big Blue....101
10 Monk's Fox....100	20 *Purple Robe..101

*Apprentice allowance claimed.
Weather, cloudy; track, fast.

WANTS 1932 GAME.

Oregon State College is endeavoring to arrange a football game with St. Marty's in Portland, Oreg., next December.

THE POST'S CONSENSUS AT JEFFERSON PARK

The following consensus has been compiled by The Post from the selections of the leading handicappers of the turf. The figures show how the selections were rated.

CONSENSUS OF LEADING HANDICAPPERS

First race	Second race	Third race	Fourth race	Fifth race	Sixth race	Seventh race
The Okah (36)	Vladimir (25)	Durva (16)	Boston Waters (6)	Nyack (23)	Donnella (27)	Shonna (21)
Petabit (21)	Pr. Peroxide (17)	Essare (10)	Rigaud (6)	Gaillardia (21)	Efjaybee (13)	Broad Axe (16)
Newburger (6)	Itso (13)	Anne Arundel (7)	Cloister's D. (6)	P. and Poetry (16)	Sandwrack (8)	Underdun (10)

SNODGRASS, WASHINGTON POST

The Okah	Itso	Klingstone	No selections	Nyack	Efjaybee	Underdun
Petabit	Vladimir	Durva		Gaillardia	Peal	Shonna
Outcry	Pr. Peroxide	Thomas Seth		Prose and Poetry	Donnella	Drudock

LOUISVILLE TIMES, ASSOCIATED PRESS

The Okah	Vladimir	Bide A Wee	No selections	Gaillardia	Peal	Shonna
Petabit	Itso	Sign Off		Nyack	Efjaybee	Broad Axe
Newburger	Top Cloud	Anne Arundel		Pr. Atheling	Sandwrack	B.It or Not

D. C. SCHOOL FIVES BUSY TODAY

Eastern, Tech, Business Scheduled to See Action.

SCHOLASTIC basket ball's first real note of the season will be struck today when Eastern, Tech and Business swing into action in preparation for the start of the high school series Friday at Tech.

Eastern, joint holder of the public high championship, tackles Emerson, at Eastern; Tech tackles the tough little St. John's Team, at Tech, and Business tangles with Maryland University's freshman team, at Maryland.

Eastern, manned by many of the players who carried the team to the front last year, including Waters, Kane, Lieb, Courtney and Zola, should have no trouble with Emerson, whose lone thrust rests in Alton Rabbitt and Dick Kelson, forward and guard. Eastern won decisively earlier in the year.

Tech to Miss Captain Willison.

Tech is several baskets better than St. John's, the team which carried Eastern to the limit twice this year. The Manual Trainers will be without the services of Artie Willison, captain and guard, who was injured in the Tech-Alumni game, but has good reserve strength available and a great aggregation of schoolboy players in Russell, Wheeler and Reichardt, forwards; Reed, center, and Thomas, guard.

Maryland's freshman team this year is not the equal of the 1930-31 team of Buscher, Wright, Vincent et al., and the tiny Stenogs rate an even chance to down the yearlings. Business this year has shown all the old-time fightingness in the face of odds which has characterized the court teams of this school for some time past. The Maryland Frosh won by 1 point in an earlier game this year.

TROPICAL PARK ENTRIES.

(Associated Press.)

FIRST RACE—Five and one-half furlongs; purse, $1,000; claiming; for 3-year-olds and upward.

1 *Pat. Callahan.113	6 Classy....113
2 *Tuscan Knight.108	7 Guffle....113
3 Little Turkey...100	8 Deemster....118
4 Star Royal....100	9 Brown Supinet.100
5 *Big Slam....95	10 Sunny Star....113

SECOND RACE—Six furlongs; purse, $1,000; claiming; for 4-year-olds and upward.

1 Captain's Girl..107	5 Mike Carey....104
2 *Light Air....104	6 Big Spring....114
3 Miss Chilla....107	7 Ignite....114
4 Shasta Lover...114	8 Go Between....114

THIRD RACE—Six furlongs; purse, $1,000; claiming; for 4-year-olds and upward.

1 Francock....112	5 Castle Rock....114
2 *Light Nun....102	6 Lansquenet....114
3 Orkin....112	7 *Talky....109
4 *Bounder....107	8 Barn Dance....114

FOURTH RACE—About 1¼ miles; purse, $1,000; claiming; for 4-year-olds and upward.

1 Mosque....108	4 *Pretty Penny..101
2 *Yargee....103	5 Cabildo....108
3 *Maunaolu....98	6 *Sour Mash....113

FIFTH RACE—Five and one-half furlongs; purse, $1,000; claiming; the Manatee; for 4-year-olds and upward.

1 Calgary Kay...118	5 Jack Howe....107
2 *Druggist....106	6 Noajoyce....107
3 Donie....110	7 Tombereau....107
4 Port Harlem...106	

SIXTH RACE—One mile; purse, $1,000; claiming; for 3-year-olds.

1 Nagar....109	5 Deserve....104
2 *Spanfair....108	6 Single Kay....108
3 Princess Italia.104	7 *Delude....99
4 Jane Mc....104	

SEVENTH RACE—One mile; purse, $1,000; claiming; for 4-year-olds and upward.

1 Observation...107	7 Blk. Stockings.112
2 John Peel....115	8 Verve....107
3 Timour....115	9 Meek....107
4 Laftar....115	10 Battling On...115
5 Kavanaugh....116	11 Marshall Ney..110
6 Kitty Graves..107	

*Apprentice allowance claimed.
Weather, clear; track, fast.

HAVANA ENTRIES.

(Associated Press.)

FIRST RACE—Two furlongs; purse, $800; allowances; for 2-year-old fillies.

1 Durb....118	9 Baigeuse....118
2 §Miss Howe..118	10 ‡News Reel...118
3 †Propitious..118	11 Espoir....118
4 Flying Vote..118	12 Olive Smith..118
5 Spero....118	13 ‡Chilly Maid 118
6 ¶Lucy Menifee 118	14 ¶Hydro Light 118
7 Ezella....118	15 †Polymera...118
8 Corn. Clara..118	16 §Elizabeth O. 118

†Pelletieri entry.
‡Pinetree Farm entry.
§Mrs. Ed Springer entry.
¶Foley Bros. and S. Miller entry.

SECOND RACE—Six furlnogs; purse, $800; claiming; for 4-year-olds and upward.

1 Cecelia Grob. 110	7 Decorus....110
2 Beau Aspin...115	8 Sun Meddler. 115
3 Pals Meadow..115	9 Ma Sun....115
4 Ravine....115	10 Morvion....118
5 Norma Jean..110	11 Arcadian Flag 115
6 Rocky Point..115	12 Black and B..115

THIRD RACE—Six furlongs; purse, $800; claiming; for 4-year-olds and upward.

1 Princesita....110	8 Ronald Grey. 115
2 Trappy....115	9 Dr. Bidencope 115
3 Pantagruel..115	10 Carloman....115
4 Chester....115	11 Fair Atina..110
5 Shield....110	12 Heilbroun....115
6 Panama....110	13 Princ. Henry. 110
7 P. Flaherty..115	

FOURTH RACE—One and one-sixteenth miles; purse, $800; claiming; for 4-year-olds and upward.

1 *Fair Avis....97	6 Lady Viola....105
2 Miracle....116	7 *Golden Play..105
3 *Mozart....108	8 *Moonphase..108
4 *Phi Delta...106	9 Mgr. Evers....110
5 Reproduce...107	

FIFTH RACE—Five and one-half furlongs; purse, $800; claiming; for 3-year-olds.

1 Little Turtle. 112	7 *Clara Bee...102
2 *Pandis....102	8 Loys Ormont. 104
3 Infinitive....106	9 *Jane Ellen..99
4 *Regusted...107	10 Rita Lee....104
5 Hasty Polly...107	11 Westy's Lady. 104
6 Polycron....107	

SIXTH RACE—Six furlongs; purse, $800; claiming; for 4-year-olds and upward.

1 *Black Flyer. 103	6 Stylish Mack. 116
2 Loyola....116	7 Chattering....103
3 Ada Epinard..111	8 *Ed. Lehman..111
4 *Net. Pebbles 108	9 Pr. Virginia...103
5 *Fairy Man...111	10 Lightfoot Don 108

SEVENTH RACE—One and one-sixteenth miles; purse, $800; claiming; for 4-year-olds and upward.

1 *Tang....106	6 Old Tuck....107
2 *Prince Cloi..102	7 Col. Bob....116
3 *Ray Ruddy..105	8 Conscience..107
4 *Czarist....102	9 Black Finn..107
5 Jodhpur....107	10 *Herb Ashby. 105

*Apprentice allowance claimed.
Weather, clear; track, heavy.

AGUA CALIENTE ENTRIES.

(Associated Press.)

FIRST RACE—Six furlongs; purse, $500; claiming; for 4-year-olds and upward.

1 *Bellarion...106	10 Webster....111
2 Tahoka....106	11 King Bank...108
3 *Romp....103	12 *M. Fountain 101
4 *Miss Susan..99	13 *Beaver Boy. 106
5 Tecolote....108	14 *Trinket....103
6 *Wool Boy...106	15 *Mary Ream. 102
7 *Rita Rose...102	16 *Gabbo....101
8 *Hermelin...106	17 *Preander...101
9 *Ealz....103	18 *M. O'Scotland 99

SECOND RACE—Six furlongs; purse, $500; claiming; for 3-year-olds.

1 *Miss Bullet..100	6 *Glad Belle...100
2 *Boocap....102	7 *Carus Clarus 106
3 Navy Girl....105	8 Totolo....103
4 *Valley Queen 102	9 *Cassada....104
5 *Lady Cloi...105	

THIRD RACE — Six furlongs; purse, $500; claiming; for 4-year-olds and upward.

1 *Corsage....102	10 *Scotlander..101
2 *Barber John. 106	11 Engineer Day 108
3 Jaz Pal....109	12 *Big Bill T'n. 103
4 *Vice....102	13 Amour....99
5 That's It....106	14 Nellie Basil..101
6 Cordon Bleu..106	15 *Star M'stress 101
7 Double Chin..104	16 Lord Douglas 108
8 B.Cosgrave..111	17 The Orleanian 108
9 Bee....106	18 Eth. Sherlock 106

FOURTH RACE—One and one-sixteenth miles; purse, $500; claiming; for 4-year-olds and upward.

1 Brn. Thistle..105	5 Graydale....109
2 Old Times....111	6 *Ah Pet....102
3 Brn. Master..106	7 *Sedgie....104
4 *Mekachee...106	

FIFTH RACE—Seven furlongs; purse, $500; claiming; for 4-year-olds and upward.

1 Mirvin Louise. 107	5 *Roy. Doulton 109
2 *Russet....103	6 *Starkist....104
3 *Yogano....107	7 Desjardines..108
4 *Wild Party..102	8 *Alma Borland 107

SIXTH RACE—One mile; purse, $600; claiming; for maidens, 3-year-olds and upward.

1 *Spanish Girl 84	5 *Archy....106
2 My Own Lad. 105	6 *Petulant....98
3 Fair Boy....101	7 Brown Mary..103
4 *Mullah....102	8 *Devolta....89

SEVENTH RACE—One and one-sixteenth miles; purse, $500; claiming; for 4-year-olds and upward.

1 *Ida F'patrick 102	10 Korak....109
2 *Volt....106	11 *Sailor Boy..112
3 Speedwell....109	12 Satisfier....107
4 *Jotiva....104	13 *†Mag. Light. 104
5 *Via....102	14 *Marura....102
6 *Congo II....106	15 *Concordia..105
7 *Shorty O....109	16 *Don. Ulrica. 102
8 *Mme. Queen. 100	17 *Bonnie Betty 108
9 *Malover....102	18 *†Willies Maid 108

†Mrs. Westrope entry.
*Apprentice allowance claimed.

25 Years Ago Today

LEVI P. MORTON
PROMINENT NEW YORK BANKER, A FORMER VICE-PRESIDENT OF THE UNITED STATES AND ONCE GOVERNOR OF THE STATE OF NEW YORK, WHO AT THE AGE OF EIGHTY-THREE ATTENDS REGULARLY TO BUSINESS.
PROPOSED NEW METROPOLITAN LIFE TOWER IN NEW YORK.
WORLD'S HIGHEST BUILDING
657 FEET ABOVE GROUND
PLANS FOR GREAT METROPOLITAN LIFE TOWER WERE FILED WITH BUILDING SUPERINTENDENT NORTH YESTERDAY BY NAPOLEON LEBRUN AND SON, ARCHITECTS — THE TOWERS WILL OCCUPY THE SITE OF DR. PARKHURST'S CHURCH AT 24TH AND MADISON.
CLARA BLOODGOOD OPENS IN A NEW CLYDE FITCH PLAY, "THE TRUTH."
OUT TODAY
E. PHILLIPS OPPENHEIMS NEW NOVEL, "THE MALEFACTOR"
1-5

JANUARY 5, 1907.

Coroner Nevitt's investigation into the Terra Cotta accident has brought out that the operator of the Silver Spring station had been with the road only ten days, and that a green light was displayed at the station as Engineer Hildebrand passed with the "dead" train.

The Fourth Street National Bank, in Philadelphia, was bombed by a maniac and three were killed and a score seriously injured.

* * * *

War Department orders issued yesterday will send every Negro soldier in the U. S. Army to the Philippines for a two-year tour of duty.

THE ONCE OVER

By H. I. PHILLIPS

THE SOCIETY EDITOR REPORTS THE RADIO OPERA.

"CARMEN," as presented to the Great Unseen Audience last evening, was one of the outstanding triumphs of the radio season. The announcer was somewhat nervous in the opening moments, but soon recovered his confidence and at the final curtain was at his best. Mlle. Lila Titroni was quite adequate in the title role and fears of the radio audience that she would introduce a dentrifice aria by arrangement with a nationally advertised tooth paste proved quite unfounded.

Several million notables attended. Among those noticed were the following:

Col. and Mrs. Dudley T. Oleander and their daughter, Minnie. Mrs. Oleander looked quite charming in a bathrobe of orange and green. Miss Minnie was a fascinating figure in old rose pajamas as she lay on the living room couch, trying to read a magazine and follow the opera at the same time.

* * * *

Mr. and Mrs. P. Hollyhocks Winch. Mrs. Winch wore a house wrapper of ample dimensions, bedroom slippers of pale blue and her bifocal spectacles, and baked a cake during intermission. Mr. Winch seemed his old self as he played solitaire in his nightshirt and muttered, "Turn off that junk and get something jazzy."

* * * *

The Duke and Duchess of Bayside. The Duchess, who was formerly Miss Helen Swatts, daughter of the vanilla extract king, looked quite attractive as she slumped in an easy chair, stared at the radio through a lorgnette and tried to determine whether it was a bum opera or a defective tube. The duke stuck it out for two acts, but then went to bed with the request that the duchess pipe down the radio and turn it off completely if any tenor began shrieking.

Maj. and Mrs. Addington P. Withergoof, their two daughters, Kittie and Jane, and their son, Edgar. Mrs. Withergoof wore an old house dress and the sandals she always wears around the home when her feet hurt. Kittie listened to the first act in the bathtub and seemed more beautiful than ever. Jane wore the clothes in which she had come home from work at the pickle shop. The Major looked pretty sloppy in a pair of brown pants, a blue shirt, open at the neck, and yellow wristlets. "You can't fool me," he declared. "Before this opera is over somebody will start lecturing on a cigarette, cigar or antiseptic soap."

* * * *

The Widow Gillahunty and her seven kids. The widow wore a calico skirt, gray waist and the conventional white apron. She was too busy washing dishes to get the opening aria. The seven kids, looking quite fetching in the same clothes they had worn all week, went out to a movie as soon as the widow turned into the opera. "We don't want to hear any o' that wop stuff," they said.

* * * *

ABOUT THIS TIME

The New Year's resolutions burst—
The promises and pledges die;
Again the folks are at their worst
And so are you * * * and so am I!

* * * *

ADD SIMILES: AS DESOLATE AND REJECTED AS A CHRISTMAS TREE THE FIRST WEEK IN JANUARY.

* * * *

THE RETURN TO SANITY

America seems to be about through judging its leaders by the size of their radiator ornaments, the amount of nickel on their sedans, their capacity for banquets, and the looseness with which they allow their names to be used on boards of directors.

(Copyright, 1932.)

Daily Cross-Word Puzzle

ACROSS.

1 The beginning of a new geological system
4 Expose for sake of public notice
7 Bear heavily
12 Encysted tumor
13 Heavy affliction
14 Sixteen annas (British India)
15 Noted
17 The choice
18 An ascent
19 Palliated
21 Horse
23 A small deer
24 United
27 To blunt
29 Yellowish brown
30 Breaks suddenly
33 Macerates
35 Bronze coin of Denmark
36 Cleansed by flooding
38 An insect
39 Bother
40 Eats sparingly
44 Slope
47 Tropical plant
48 A cereal
50 Pick for shaping large coal
52 Expunge
53 Personality
54 Auricle
55 Eminent
56 Invest one's self with
57 Filthy place

DOWN.

1 Wide-mouthed pitchers
2 Relax
3 Plant having aromatic seeds
4 Profound reverence
5 Atoms bearing electric charge
6 Hinder
7 Precluded
8 Authority
9 Yellowish green mineral
10 Prescribed
11 Comprehend
16 Requires
20 Clay deposit along river valleys.
22 Derogated
25 Doze
26 Measures used in printing
28 Apart
30 Large serpent
31 Vase having a foot
32 Seclusion
34 Directs editorial policies of
37 Inclined head
41 Relieves
42 Negotiates
43 Fulfilling its purpose badly
45 Otherwise
46 Therefore
48 A measure of Siam
49 For
51 Eternity

YESTERDAY'S ANSWER.

B	A	S	S	■	E	A	R	■	S	L	A	B
A	N	O	N	■	A	I	O	■	T	E	M	A
A	D	M	I	R	A	L	S	■	A	V	E	S
■	■	E	P	O	S	■	E	R	M	I	N	E
E	A	R	■	O	M	A	S	U	M	■	■	■
W	I	S	T	F	U	L	■	B	E	G	I	N
E	V	E	R	■	S	I	T	■	R	U	N	E
S	E	T	A	L	■	E	R	A	S	E	R	S
■	■	■	M	E	A	N	E	R	■	S	E	T
C	H	I	M	E	D	■	A	S	P	S	■	■
E	A	A	E	■	N	I	S	E	R	E	R	E
A	R	I	L	■	I	D	O	■	O	R	E	S
W	E	S	S	■	T	E	N	■	A	S	I	E

(Copyright, 1932.)

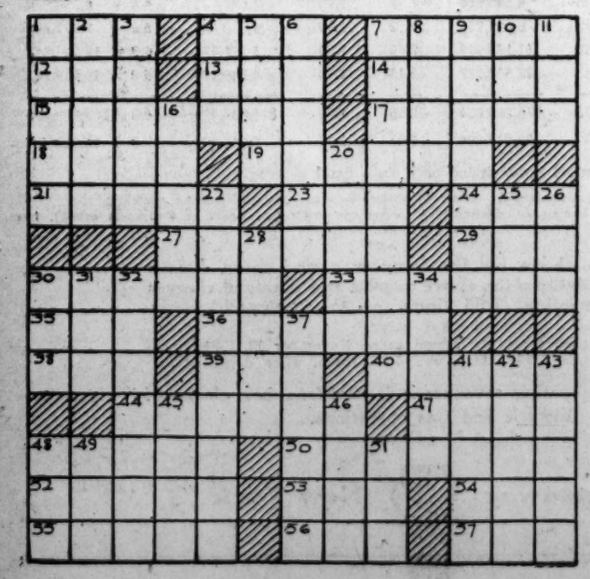

BUCK ROGERS, 2432 A. D. — *Pushes Wrong Button* — *More strange adventures in a full color page every Sunday.* — By Phil Nowlan and Dick Calkins

SEEKING A ROPE BY WHICH THE CONSPIRATORS MIGHT CLIMB UP TO THE WINDOW, WILMA UNWITTINGLY HAD TOUCHED A BUTTON THAT FILLED THE EMPTY ROOM OF THE DIONIANS, FUDD AND LOTT, WITH FURNITURE --
COPYRIGHT JOHN F. DILLE CO REG. U. S. PAT. OFF.
SHE FOUND THE REVERSE BUTTON, AND—
THERE IT GOES! BACK INTO THE WALLS AGAIN! CLEVER PEOPLE, THESE DIONIANS!
NEXT SHE WENT TO A WALL PANEL—THINKING IT MIGHT BE A CLOSET. BUT—
GOOD NIGHT! A TELEVISION SCREEN! AND THE OPERATOR SEES ME HERE!
DO YOU WISH A DIONIAN OR AN INTERLUNAR CONNECTION?
THERE'S A STRANGER IN THAT APARTMENT YOU TOLD ME TO WATCH.. A TITANIAN GIRL—AT LEAST SHE'S DRESSED LIKE A TITANIAN!
WILMA SHUT OFF THE TELEVISION AT ONCE—BUT IN THE CENTRAL WAVELENGTH-CONTROL OFFICE—
HA! THE PLOT THICKENS! SHE'S PROBABLY A CONSPIRATOR! BUT WHAT WE NEED IS PROOF—WE'LL HAVE TO INSTALL A SECRET TELEVISION— AND—
DICK CALKINS
TO BE CONTINUED

GASOLINE ALLEY — *Don't miss this feature in colors in The Sunday Post.* — *Long Live the Boss*

GOLLY, MR. WICKER, IT'S GOOD TO SEE YOU BACK. YOU'RE LOOKING FINE.
WHY NOT? I HAVEN'T DONE A TAP OF WORK FOR WEEKS. HOPE IT HASN'T BEEN TOO HARD HERE.
OH WE'VE BEEN PULLING ALONG SOMEHOW.
WHAT'S THE MATTER WITH YOU, WALT? YOU LOOK SORT OF PULLED THROUGH A KNOT-HOLE — ONLY IT WOULD HAVE TO TO BE SOME KNOT-HOLE.
SEEMS GOOD TO SIT IN THE OLD CHAIR AGAIN. BUT YOU— I CAN'T GET OVER IT. WHAT HAVE YOU BEEN DOING TO YOURSELF?
DOC SAYS I'M RUN DOWN BUT DOC'S ALWAYS A BEAR AND A PESSIMIST. I'M ALL RIGHT. READY FOR ALL THE BAD NEWS!
1-5
Reg U. S. Pat. Off., Copyright, 1932, by The Chicago Tribune.

MINUTE MOVIES — (All rights protected by the George Matthew Adams Service. Trade Mark Registered U. S. Patent Office.) — By Ed Wheelan

ONE OF THE "MINUTE MOVIE" VERSIONS OF FAMOUS CLASSICS WAS OUR PRODUCTION OF "TREASURE ISLAND" WHICH SEEMED TO APPEAL TO YOUNG AND OLD FANS ALIKE!
"YO-HO-HO, AND A BOTTLE OF RUM!!"
HELLO, BILL!!
"BLACK DOG"!!
TREASURE ISLAND
J. FLINT- HIS MAP
I CALLS THE PARROT "CAPT. FLINT." LAD, AFTER OLD FLINT, THE PIRATE!
HURRY, WE HAVEN'T A MOMENT TO LOSE!!
BEN GUNN WHO WAS MAROONED HERE FOUND FLINT'S TREASURE, DUG IT UP AND HID IT IN HIS CAVE.
MOTHER, MOTHER, WE'RE RICH!!
TO-MORROW SEE THE RE-VIEW OF "SUPPER FOR SEVEN"
1-5

BOBBY THATCHER — *Camp-Fire—* — By George Storm

WHEN YOU FOUND THE GOLD MONEY WHY DIDN'T YOU BRING IT ALL OUT AT ONCE?... AND LEFT MY SHARE, TOO... I NEVER HEARD OF SUCHA THING...
WHEN WE FOUND THAT OLD DRIED BLOOD SPATTERED ON THE LETTERS, THOUGHT WE'D BETTER TELL THE CONSTABLE OR SOMEBODY BEFORE WE TOOK ANYTHING... THATCHER SAYS THAT'S THE LAW...! SO WE'RE GONNA START HOME RIGHT AWAY 'N' SEE MR. CROWDER.....
WHOA!
(Copyright, 1932, by The Bell Syndicate, Inc.)
IN THE MEANTIME TURTLEBACK AND BIFF TOLLY EMERGED FROM THE CAVERN VIA THE STONE DOOR... THEY REPAIRED TO AN UPPER CHAMBER OF THE OLD HOUSE TO TAKE STOCK OF A PUZZLING SITUATION.....
SOMEBODY'S MADE CAMP AT THE FOOT OF THE BLUFF, TURTLEBACK.. BELIEVE I'LL SLIP DOWN AND SEE IF IT'S ANYBODY FROM THE COVE
508

THE GUMPS — *Follow the Gumps in the colored Comic Section of The Sunday Post.* — *The Warning*

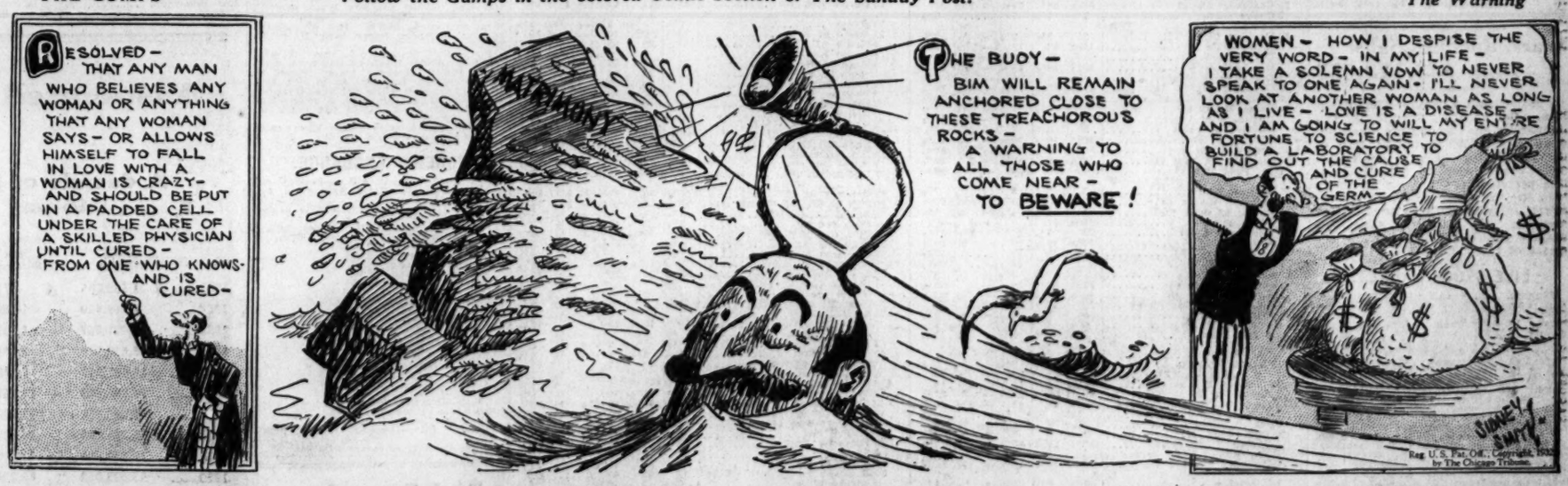
RESOLVED— THAT ANY MAN WHO BELIEVES ANY WOMAN OR ANYTHING THAT ANY WOMAN SAYS— OR ALLOWS HIMSELF TO FALL IN LOVE WITH A WOMAN IS CRAZY— AND SHOULD BE PUT IN A PADDED CELL UNDER THE CARE OF A SKILLED PHYSICIAN UNTIL CURED— FROM ONE WHO KNOWS— AND IS CURED—
MATRIMONY
THE BUOY— BIM WILL REMAIN ANCHORED CLOSE TO THESE TREACHOROUS ROCKS— A WARNING TO ALL THOSE WHO COME NEAR— TO BEWARE!
WOMEN— HOW I DESPISE THE VERY WORD— IN MY LIFE— I TAKE A SOLEMN VOW TO NEVER SPEAK TO ONE AGAIN— I'LL NEVER LOOK AT ANOTHER WOMAN AS LONG AS I LIVE— LOVE IS A DISEASE— AND I AM GOING TO WILL MY ENTIRE FORTUNE TO SCIENCE TO BUILD A LABORATORY TO FIND OUT THE CAUSE AND CURE OF THE GERM—
SIDNEY SMITH
Reg U. S. Pat. Off., Copyright, 1932, by The Chicago Tribune.

WINNIE WINKLE, THE BREADWINNER — *See the Winkle family in colors in The Sunday Post.* — *His Master's Voice*

NOW LISTEN BARBARA, YOU'RE A FINE DAUGHTER AND I LOVE YOU, BUT I DON'T WANT YOU WORKING HERE FOR ME!! I HAVE PLENTY OF HELP AND IF YOU MUST WORK, I'D RATHER YOU'D WORK AT HOME!!
NOTHING DOING!! I'VE MADE UP MY MIND TO WORK FOR YOU, DADDY!
WELL, I SAY YOU'RE NOT!!! NOW DON'T ARGUE WITH ME, BABS, OR I'LL TELL YOUR MOTHER ON YOU!!!
GO AHEAD AND TELL HER!!
HELLO - MOTHER? LISTEN, BARBARA'S DOWN HERE IN TH' OFFICE AND SHE INSISTS ON GOING TO WORK HERE FOR ME - NOW I SAY —
WELL - ER - AHEM - - ER - ALL RIGHT - I'VE CHANGED MY MIND!! YOU CAN GO AHEAD AND WORK HERE!!
'ATTA BOY DADDY!!
JAN. 5
B. RAINER

Baby Mine

POP WISHES MAW WOULD GET MORE SMILAGE IN HER BACKSEAT DRIVING.

STOCK PRICES CLOSE AT NEW LOW LEVELS

Wall Street Blames Failures of Banks and Lighter Day's Turnover.

New York, Jan. 4 (A.P.).—Moderate offerings falling on a market thinly supplied with buying orders depressed stocks to a new average low for the bear cycle today.

Except for a fractional recovery around noon, the market made little compromise with heaviness and ended the day with the 90-stock composite off 2 points to 60.1 against the December 17 minimum of 61.3.

That section of Wall street opinion which had been hoping for better things with the advent of a new year felt the market's action was not particularly significant, in view of the small turnover, since only 1,515,946 shares changed hands. Nevertheless, the fact that a score of pivotal issues, including a few rails, were at new lows for the major downswing bespoke the frozen condition of the buying power.

Losses On Leaders.

Net losses in active leaders ranged from a fraction to 6 points. Case and Eastman weakened sharply, while American Telephone, American Can, Allied Chemical, Santa Fe, Union Pacific, Southern Pacific, New York Central, Consolidated Gas and North American were down 2 to 3. U. S. Steel touched 35½ and closed at 36¼, off ⅞. General Motors was again soft. There was a recurrence of air pockets on preferred shares, several of which lost 2 points or more.

Some of the weakness in the first two sessions of the new year was ascribed to the recent bank suspension. Undoubtedly, many persons expected the National Credit Corporation to serve as a preventive to such local difficulties, although bankers who formed the organization in October expressly stated that it could not be regarded as a guarantor of banking institutions which could not be considered good risks.

The corporation has now issued a call for the first 10 per cent of the capital subscriptions, a step which lead banking circles to assume that the corporation was actively at work but that the requests for aid had been relatively small.

Annual Bank Statements.

Annual bank statements, as anticipated, are disclosing an unusual degree of liquidity. Shrinkage in deposits reflects in part foreign withdrawals during the autumn "run," and also the contraction in commercial borrowings. The decline corresponds in the aggregate rather closely to the drop in total Federal reserve credit outstanding.

The beginning of 1932's first full week found very little evidence that a seasonal pick-up in heavy industries was imminent, although the absence of improvement in the first few days was not taken to mean that such gains are to be foregone. Steel producers are expecting a considerably better operating ratio before the month is out, and the annual automobile shows are counted on to stimulate demand for cars, as usual, even though new buying may be somewhat under normal.

Weakness in stocks appeared to influence the grain markets, although wheat's losses of about a cent and a half also reflected bearish weather news. Corn's decline was slightly smaller. Cotton was off 90 cents to $1.10 a bale net.

Foreign currencies were mostly firm, sterling being an exception, possibly because of the Indian unsettlement. Money developed an easier undertone and a small concession appeared in the rate on outside call funds. There was, however, no change in the official 3½ per cent rate.

Sinclair-Prairie Oil Merger Expected Soon

Tulsa, Okla., Jan. 4 (A.P.).—Tulsa oil and bank circles heard today that the prolonged delay over merger of the Sinclair and Prairie Oil Co.'s had ended, and that the deal would be consummated this month.

The reports, coming from persons high in the councils of both parties to the merger, who declined to be quoted directly, were followed by official announcement that any statement was unauthorized at this time. "Such an announcement," said a statement signed by Harry F. Sinclair, W. S. Fitzpatrick, and Clark Kountz, officials of the companies, "must follow meeting of our board of directors, which has not been held."

Sears, Roebuck Sales Drop $43,173,053

Chicago, Jan. 4 (A.P.).—The annual sales total of Sears Roebuck & Co., mail order and chain store firm, declined from $390,382,107 in 1930 to $347,209,054 for the year just ended. This was a drop of $43,173,053 or 11.1 per cent.

In the thirteenth month of its calendar, from December 4 to 31, Sears Roebuck sales totaled $33,167,501 against $39,075,133 last year, a decrease of 15.1 per cent.

LIVE STOCK MARKET.

Chicago, Jan. 4 (A.P.).—(United States Department of Agriculture).—HOGS—Receipts, 55,000, including 8,000 direct; mostly 10 lower than Friday; 140 to 170 pounds, 4.35@4.45; top 4.50; 180 to 210 pounds, 4.35@4.40; 220 to 250 pounds, 4.10@4.35; pigs, 4.00@4.35; packing sows, 3.40@3.50; light light, good and choice 140 to 160 pounds, 4.35@4.50; lightweight 160 to 200 pounds, 4.35@4.50; mediumweight 200 to 250 pounds, 4.10@4.40; heavyweight 250 to 350 pounds, 3.90@4.15; packing sows, medium and good 275 to 500 pounds, 3.35@3.60; pigs, good and choice 100 to 130 pounds, 4.00@4.40.

CATTLE—Receipts, 18,000; calves, 2,000; better grade light steers and yearlings as well as common kinds steady; in-between grade weighty offerings dull; largely steer run; bulk, 6.00@8.00; early top long yearlings, 10.75; mediumweights, 10.50; she stock strong to higher. Slaughter cattle and vealers, steers, good and choice 600 to 900 pounds, 7.50@11.25; 900 to 1,100 pounds, 7.75@11.50; 1,100 to 1,300 pounds, 7.50@11.50; 1,300 to 1,500 pounds, 7.50@11.50; common and medium 600 to 1,300 pounds, 4.00@7.50; heifers, good and choice 550 to 850 pounds, 6.00@7.75; common and medium, 3.25@6.00; cows, good and choice, 4.00@5.00; common and medium, 3.00@4.00; low cutter and cutter, 2.00@3.00; bulls (yearlings excluded), good and choice (beef), 4.00@4.50; cutter to medium, 2.75@4.35; vealers (milk fed), good and choice, 6.00@8.00; medium, 5.00@6.00; cull and common, 3.00@5.00; stocker and feeder cattle, steers good and choice 500 to 1,050 pounds, 4.75@6.00; common and medium, 3.00@4.75.

SHEEP AND LAMBS—Receipts, 25,000; strong with higher tendency; good to choice fat lambs, 6.00@6.35 to all interests; best held above 6.50; throwouts, 4.00@4.50; fat ewes, 2.00@2.75. Lambs, 90 pounds down, good and choice, 5.50@6.50; medium, 4.50@5.50; all weights common, 3.75@4.50; ewes 90 to 150 pounds medium to choice, 1.75@3.00; all feeding lambs 50 to 75 pounds good and choice, 4.50@5.00.

New York, Jan. 4 (A.P.).—CATTLE—Receipts, 1,990; irregular. Steers, good, 7.75@8.25; medium, 6.00@7.00; State bulls, 3.00@4.75; cows, 1.00@4.25.

VEALERS and CALVES—Receipts, 3,300; steady to lower. Vealers, good to choice, 9.00@10.50; medium, 7.00@8.50; culls and common, 3.50@6.50. Calves, nominal.

SHEEP and LAMBS—Receipts, 15,660; steady. Sheep, ewes, choice, 3.00; medium to good, 2.00. Lambs, good, 6.00@6.75; medium, 5.50@6.50.

HOGS—Receipts, 8,170; all consigned direct.

NEW YORK STOCK EXCHANGE TRANSACTIONS OF YESTERDAY

Sales in hundreds.		High	Low	Last	Chg	Bid
	A					
1	Abitibi P & P pf	5¼	5¼	5¼	+ ⅜	5
10	Adams Exp	4½	3¾	3¾	— ¼	3¾
20	Ad Exp pf (5) AS (z)	55	55	55	— 5	50
1	Adams Millis (2)	24½	24½	24½	— 1	24
4	Affiliat Prod (1.60)	12⅞	12⅝	12⅞	— 1⅛	12¾
24	Air Reduc (4½b)	48	46½	46½	— 1	46⅝
300	Alaska Jun (½)	13¼	11⅞	12	— 1¼	12
14	Alleghany	1½	1⅜	1½	+ ⅛	1¼
5	Alleg pf $30 ww	2⅝	2½	2⅝	......	2⅝
10	Alleg Steel (.60) AS (z)	12	12	12	......	10
218	Al Chem & Dye (6)	66	63⅛	63¾	— 2¼	63⅝
2	Al Ch & Dy pf (7)	108	108	108	+ 2½	108
26	Allis Ch Mfg (1)	10¾	10⅛	10¼	— ⅛	10⅛
1	Amal Leath pf	7	7	7	+ 1	5
9	Amerada (2)	13¼	13	13	......	12½
1	Am Brake Shoe (1.60)	14½	14½	14½	......	13¾
342	Am Can (4)	57⅛	55¼	55⅜	— 2⅜	55¼
1	Am Car & Fdy	6⅜	6⅜	6⅜	— ⅛	6
60	Am Car & F pf (7) AS (z)	28	28	28	+ 2	27
2	Am Chain	5	5	5	......	4⅞
17	Am Chicle (3b)	31¾	30	30	— 1½	29¾
8	Am Coml Al	7	7	7	— 1	6½
1	Amer Europ	7⅞	7⅞	7⅞	— 2⅛	7¾
45	Am & For Pow	6¾	6⅛	6⅛	— ¼	6½
3	Am & F P $6 pf (6)	25	24	24	— 2¼	23
1	Am & F P $7 pf (7)	28	28	28	— 2	25
3	Am & F P 2d pf	12¼	12	12¼	+ ⅛	11
1	Am Hawaii S S (1)	5	5	5	......	4¾
2	Am Hide & Lea	1⅝	1⅝	1⅝	......	1¾
1	Am Hi & L pf	10	9	10	+ 1⅛	10
1	Am Home Prod (4.20)	44⅛	44⅛	44⅛	— ⅞	43½
2	Am Ice (2) XD	13¾	13⅝	13⅝	— ⅛	13
159	Am Internat	5¼	5	5	— ⅛	5
20	Am-La Fr pf AS (z)	2	2	2	+ ½	2
1	Am Loco pf (7)	31	31	31	......	30¼
5	Am Mach & F (1.40)	19¼	18¼	18¼	— 1¼	18¼
1	Am Metal	5¾	5¾	5¾	— ¼	5½
50	Am Met 6% pf AS (z)	16	16	16	......	16
210	Am Nat Gas pf AS (z)	1½	1	1½	+ ⅜	1⅛
20	Am News (3) AS (z)	32	31	31	— 1	31
19	Am Pow & L (1a)	13⅜	13¼	13½	......	13¼
5	Am P & L 6% pf (6)	52	50	50	— 2	49
2	Am P & L $5 pf (5)	42½	42	42	— 1	40
36	Am Rad St San (.60)	7	6½	6¾	— ¼	6⅝
40	Am Rad St S pf (7) AS (z)	100	100	100	......	100
15	Am Roll Mill	8	7⅝	7⅝	— ⅜	7½
2	Am Safety Raz (5)	23	21⅝	21⅝	— 1⅞	21⅝
41	Am Smelt & R (1½)	17¾	16	16	— 1¾	16
1	Am Smelt pf (7)	76	76	76	— 2¾	74
7	Am Snuff (3¼b)	31½	30¼	30¼	— ¾	30
3	Am Steel Fdrs	5¾	5⅝	5⅝	— ¼	5½
1	Am Stores (2½b)	33¾	33¾	33¾	— 1¼	33½
2	Am Sugar Ref (5)	35⅞	35	35⅞	+ ¾	35
1	Am Sugar pf (7)	85½	85½	85½	+ 1	86
692	Am Tel & Tel (9)	112⅛	109¼	109⅞	— 2⅝	109¾
1	Am Tob (5)	65¼	65¼	65¼	— 1¾	65
67	Am Tob B (5)	67⅞	66½	67⅛	— ⅞	67
19	Am Wat Wks (3)	26½	25⅛	25⅛	— 1⅛	25½
2	Am Wat Wks ctfs (3)	21½	21½	21½	— 2	21⅝
3	Am Woolen	3½	3	3½	+ ⅜	3
4	Am Wool pf	16	15½	15½	— ⅞	15⅛
1	Am Zinc L & S pf	22	22	22	+ 1	22
66	Anaconda	9⅝	9¼	9⅜	— ⅛	9¼
7	Anchor Cap (2.40)	15	14½	14½	— ¾	14
1	A P W Paper	3	3	3	......	2¾
15	Archer-Dan M (¾h)	10	9⅝	9¾	— ¼	9⅝
4	Armour Del pf (7)	33	32	32	— 2	31
2	Arm of Ill A	1⅛	1	1⅛	— ⅛	1
2	Arm of Ill B	¾	⅝	⅝	— ⅛	⅝
2	Arm of Ill pf	6⅝	6½	6¾	+ ⅜	6⅛
1	Assd App Ind	2¼	2¼	2¼	— ¼	2
7	Assd Dry Gds (1)	7	6½	6½	— ⅜	6½
58	Atch T & S F (10)	82	80	80	— 2	79¾
1	Atchison pf (5)	76½	76½	76½	— ½	76
3	Atl Cst Line (4)	27¼	25¼	25¼	— 2¼	25¼
37	Atlantic Ref (1)	9¼	8⅞	8⅞	— ⅜	8⅞
2	Atlas Pow (4)	18⅝	18⅝	18⅝	— ⅛	18½
100	Atlas Pow pf (6) AS	77	76½	76½	— 3½	76
416	Auburn Auto (4a)	125¼	118¼	119	— 6	118¼
20	Aust Nich pf A (1½) AS	14½	14½	14½	— ½	14½
30	Aviation Corp	2⅞	2⅝	2⅝	— ¼	2½
	B					
5	Baldwin Loc	5⅛	4⅞	4⅞	— ⅛	4⅞
50	Bald Loc pf AS (z)	16¼	16¼	16¼	+ ⅛	16½
120	Balt & Ohio	14½	13⅝	13⅝	— 1½	13⅝
4	Balt & Ohio pf (4)	30	30	30	— 3	29½
2	Bang & Ar (3½)	19½	19	19	— ½	18
100	Barker Bros AS (z)	2¼	2¼	2¼	......	2
19	Barnsdall A	4½	4	4½	— ¼	4¼
3	Beatrice Cr (4)	39	38⅞	39	— ⅛	38⅞
1	Belding Hem	2⅝	2⅝	2⅝	......	2½
1	Belg N Ry ptc pf (4.81f)	60¼	60¼	60¼	+ 1⅛	60⅛
149	Bendix Avia (1)	16⅛	15½	16⅛	— ⅛	16⅛
5	Best & Co (2)	21½	20⅝	20⅝	— 1⅛	20¼
113	Bethlehem St (2)	18	17⅛	17⅛	— 1	17
2	Bohn Alum (1½)	18¾	18¼	18¼	— 1⅜	17½
3	Bon Ami (4½b)	50	49	50	+ 1	48⅛
70	Borden (3)	36¼	35¼	35¾	— 1	35⅝
11	Borg-Warner (1)	9⅛	9	9⅛	— ¼	8⅞
1	Boston & Me	11⅜	11⅜	11⅜	+ 1⅜	9
14	Briggs Mfg (1)	8½	8¼	8¼	— ⅛	8¼
36	Bklyn-Man Tr (4)	32¼	31	31	— 1⅛	30⅝
6	Bklyn Un Gas (5)	75¼	75	75	— 1	73½
4	Budd Wheel	2⅞	2¾	2¾	— ¼	2⅞
10	Bullard Co	3¾	3¾	3¾	— ⅜	3½
1	Bulova Watch	3¼	3¼	3¼	......	3⅛
10	Burr Ad Mch (1)	11½	11⅜	11⅜	— ⅜	11⅜
2	Bush Term (2½)	15⅜	15⅜	15⅜	— ⅜	15⅜
1	Butte Cop & Z	1	1	1	......	1
20	Byers Co	11¼	11	11	— ½	10¾
	C					
3	Calif Pack	8⅛	8⅛	8⅛	......	8⅛
1	Calumet & Hec	3¼	3¼	3¼	......	3
1	Canada D G Ale	11	10⅞	10⅞	— ¼	10⅝
18	Canad Pac (1¼)	11¼	11	11	......	11
1	Cannon Mills (.60)	17	17	17	......	17
979	Case (J I)	38	31⅜	32⅜	— 6¼	32⅜
100	Case (J I) pf (7) AS (z)	62¾	62¾	62¾	— 2¼	60
9	Caterpil Tr (2)	11½	11	11	— ¾	11
1	Celotex	3⅛	3⅛	3⅛	+ ⅛	2¼
1	Central Ag (1½)	12½	12½	12½	— ½	12½
1	Cent R R N J (8f)	70	70	70	......	60
27	Cerro de Pas (1)	11½	10¾	10¾	— ⅝	10⅝
1	Checker Cab	5⅞	5⅞	5⅞	......	5⅞
93	Ches & Ohio (2½)	26⅝	25⅝	25⅝	— 1¼	25⅝
9	Ches Corp (3)	15	13⅞	14½	— 1½	14
1	Chic & E Ill pf	1⅛	1⅛	1⅛	— ⅛	1⅛
8	Chic Gt W pf	10⅝	10	10	— ⅛	9½
7	Chi M St P & P	2	1⅞	1⅞	— ⅛	1⅞
9	Chi M St P & P pf	3	2⅝	2⅞	— ⅛	2⅝
23	Chic & N W	6⅛	6	6⅛	+ ⅛	6
1	Chic & N W pf	17⅛	17⅛	17⅛	+ ⅛	17½
1	Chic Pneu T	4	4	4	......	3¾
1	C R I & P 6% pf	12	12	12	+ ½	11⅛
1	C R I & P 7% pf	15½	15½	15½	......	15½
5	Childs Co	5⅜	5¼	5¼	— ¼	5⅜
248	Chrysler (1)	13⅛	12¼	12⅝	— ⅝	12½
8	City Ice & F (3.60)	26¼	25⅞	26¼	+ ¼	25
98	Coca Cola (8b)	102½	100⅛	100¼	— 3⅛	100
3	Coca Cola A (3)	46¼	46	46	......	46
2	Colgate-Palm (2½)	26⅝	26⅝	26⅝	— ⅜	26½
1	Colgate-Palm pf (6)	88	88	88	......	87
1	Coll & Aik	7¼	7¼	7¼	+ ¼	7¼
94	Colum G & E (1½)	12⅞	12⅛	12⅛	— 1¼	12⅛
2	Col G & E pf A (6)	69	65	65	— 4⅞	60
6	Colum Carb (4)	33	31⅛	31⅛	— 2⅞	30½
7	Coml Credit (1.60)	8⅝	8⅜	8½	— ⅛	8⅜
1	Coml Cred A (3)	20	20	20	— ¾	19½
20	C Cr 6½% pf ww(6½)AS(z)	58	57¾	58	+ ½	58
7	Com Invest Tr (2)	15⅞	15½	15⅞	+ ⅜	15⅜
1	Com Inv Tr cv pf (6k)	58	58	58	+ 2	57
35	Coml Solv (1)	8⅛	7¾	7¾	— ⅜	7⅞
58	Com'wlth So (.30)	3¾	3½	3⅝	+ ⅛	3½
3	Com'wlth So pf (6)	60½	60	60	— 1⅛	59¾
6	Congoleum Na (1)	8⅝	8	8	— ¼	8
30	ConsCig 6½% pf(6½)AS(z)	55	54	54	— 2	55
208	Consol Gas (4)	58	56	56⅝	— 1⅜	56⅛
2	Consol Gas pf (5)	91⅝	90	90	— 2¼	89
1	Cons Laundries (1)	9	9	9	— ⅛	9
5	Consol Text	⅝	⅝	⅝	— ⅛	⅝
1	Container B	⅞	⅞	⅞	— ⅛	½
6	Cont Baking A	5	5	5	......	5
6	Cont Bak B	¾	¾	¾	......	⅝
6	Cont Baking pf (8)	44	40½	40½	— 2½	40¼
26	Contl Can (2½)	33⅞	32¼	32¼	— 1⅝	32
3	Cont Diam Fib	3½	3½	3½	— ⅛	3
2	Cont Ins (2.40)	20	19¾	19¾	— ¼	19½
1	Contl Mot	1⅛	1⅛	1⅛	......	1⅛
22	Contl Oil Del	6	5⅞	6	— ⅛	5⅞
8	Contl Shares	½	⅜	⅜	+ ⅛	⅜
31	Corn Prod (3)	39	37⅞	38	— 1⅞	38
8	Coty	2¾	2¾	2¾	— ⅛	2¾
2	Cream of Wheat (2¼b)	22	22	22	+ ⅛	21
20	Crucible Stl pf (7) AS (z)	43⅛	42	42	— 1⅛	42
1	Cuban Am Sug	1	1	1	......	1
30	Cuban Am S pf AS (z)	8	8	8	......	7½
1	Cudahy Pack (4)	31	31	31	......	30
6	Curtis Pub (4)	24	23	23	......	22
1	Curtis Pub pf (7)	75	75	75	+ 2	75
14	Curtiss Wright	1⅜	1¼	1¼	— ⅛	1¼
1	Curtiss Wright A	1⅞	1⅞	1⅞	......	1⅞
20	Cushman 8% pf (7) AS (z)	68½	68½	68½	— 1½	68
3	Cutler Ham	7½	7½	7½	......	7½
	D					
10	Davison Chem	3½	3½	3½	— ⅛	3⅜
5	Deere & Co pf (1.40)	13¾	13	13	— ⅜	12⅞
2	Del & Hud (9)	69½	69½	69½	— 1	66
1	Del Lack & W	18¾	18¾	18¾	— ½	18¾
1	Den R G & W pf	4½	4½	4½	— ½	4¼
8	Diamond Match (1)	12¾	12½	12½	— ⅛	12½
8	Diamond Match pf (1½)	22¾	22½	22¾	— ⅜	22½
16	Dome Mines (1)	7¾	7½	7½	— ⅛	7½
3	Dominion St (1½b)	14	14	14	— ¼	13½
1	Douglas Aircraft (1)	8	8	8	— ⅛	8
3	Dresser B (2)	10½	10¼	10½	— ⅜	10½
51	Drug Inc (4)	50½	48⅝	48⅞	— 1⅜	48¾
483	Du Pont de Nem (4)	50¾	49¼	49½	— 1⅜	49¼
1	Du Pont deb (6)	100	100	100	— ¼	99¼
	E					
1	Eastern Roll	3	3	3	......	2⅞
106	Eastman Kodak (8b)	77¼	73	73⅞	— 5⅛	73¼
14	Eaton Ax & S (.50)	5¼	4⅜	4⅞	— ⅝	4¾
6	Eitlng Sch pf	10¾	10	10	+ 1	10
107	Elec Auto L (4)	29	27⅝	27¾	— 1⅜	27⅝
39	El Pow & Lt (1)	10⅞	10½	10½	— ⅜	10½
1	El P & L pf (7)	50	50	50	......	48⅛
3	Elec Stor B (4)	27	26⅜	26⅜	......	26
24	Elec & Mus	2⅞	2¾	2¾	— ¼	2¾
1	Endicott John (3)	25½	25½	25½	— 2	26⅛
3	Eng P S $6 pf (6)	42¾	42½	42½	— 2½	42½
2	Equit Office Bdg (2½)	19	19	19	......	19
3	Erie R R	6	6	6	— ½	5½
3	Erie 1st pf	8¼	8	8	+ ¼	7½
3	Eureka Vac Cl	3⅝	3⅝	3⅝	+ ⅛	3½
	F					
1	Fed Screw	1⅜	1⅜	1⅜	+ ⅛	1¼
1	Federal Wat S	3⅛	3⅛	3⅛	— ⅞	3⅛
1	Fid P Fire Ins (2.60)	25	25	25	+ ¾	23
5	Firestone T & R (1)	14¼	14	14	— 2⅝	14
1	Firest T & R pf (6)	51	50¾	50¾	— ¼	50¾
13	First Nat St (2½)	45⅞	44	44	— 3½	43¾
2	Fisk Rubber	¼	¼	¼	......	¼
5	Foster Wheel	8⅛	8	8	— ¼	8
1	Foundation	3	3	3	+ ⅛	2⅞
1	Fourth N Inv (1.10)	17¼	17¼	17¼	— 1	17¼
8	Fox Film "A"	3	2¾	2¾	......	2⅝
7	Freeport Tex (3)	16	15¾	15¾	— ¼	15⅝
	G					
1	Gabriel A	1⅞	1⅞	1⅞	+ ⅞	1
20	Gamewell (3) AS (z)	16	16	16	......	16
12	Gen Am Tank (4)	28	28	28	— 1¼	27¾
1	Gen Asphalt (2)	11⅜	11⅜	11⅜	— ⅜	10½
1	Gen Bak (2)	11½	11½	11½	— 2⅛	11
60	Gen Bak pf (8) AS (z)	98	98	98	— 1	99
1	Gen Cable A	4	4	4	+ ¼	3¾
70	Gen Cable pf AS (z)	16½	15	15	......	13½
266	Gen Elec (1.60)	23¼	22⅛	22¾	— ½	22⅞
26	Gen Elec spl (.60)	11	10⅞	11	+ ⅛	10⅞
31	Gen Foods (3)	33	32	32¼	— 1	32¼
5	Gen G & El A (6%j)	1¾	1¾	1¾	— ¼	1¾
1	Gen G & El cv pf (6)	20	20	20	— 5	17
1	Gen Mills (3)	32	32	32	......	30
1816	Gen Mot (3)	20⅜	19⅝	19⅞	— 1	19¾
1	Gen Mot pf (5) XD	80½	80½	80½	......	80½
70	Gen Pr Ink pf ww(6)AS (z)	44	44	44	— 1	44
1	Gen Pub Serv	3¼	3¼	3¼	......	3¼
8	Gen Rail Sig (5)	22½	20½	20½	— 1⅜	20½
1	Gen Real & Ut	¾	¾	¾	......	¾
15	Gen Real & U pf	14	13	13	— 1	13
18	Gen Thea Eq	⅝	½	½	— ⅛	½
17	Gillette Safety R	11½	11	11	— ⅛	11
3	Gillette cv pf (5)	53	51	51	+ 1	48
1	Gimbel Bros	2⅛	2⅛	2⅛	......	2
2	Glidden Co	5	5	5	+ ½	4¾
4	Gobel Adolph	5⅞	5⅛	5⅞	— ⅛	5½
33	Gold Dust (2½)	17⅛	16⅞	16⅞	— ¼	16¾
4	Goodrich	4⅛	3⅞	4⅛	+ ⅛	4
52	Goodyear T (3)	15¼	13⅞	14⅛	— 2⅜	14
3	Goth Silk H	8	7¾	7¾	— ¼	7¼
37	Graham Paige	3⅛	3	3	— ¼	2⅞
2	Grand Sil St	2	1⅜	1¾	......	1⅝
5	Grand Union	7½	7⅛	7⅛	......	7
2	Grand Un pf (3)	25	24	24	— 2	23
2	Grant (W T) (1)	27⅛	25¾	27⅛	+ ⅜	26
7	Gt No Ry pf (2)	16¾	16¼	16¼	— ¾	16⅛
1	Gt Nor Ir Ore ctf (2)	11½	11¼	11⅜	— ⅜	11⅛
2	Gt West Sug	6⅛	6⅛	6⅛	— ½	6
9	Grigsby Grun	1⅛	1⅛	1⅛	— ⅛	1⅛
	H					
13	Hahn Dept St	1⅛	1⅛	1⅛	......	1⅛
1	Hahn D St pf (6½)	15	15	15	+ ⅜	14
1	Hall Print (1.20)	11	11	11	— ⅛	11
20	Hercules Pow pf (7) AS (z)	93	93	93	— 2	93
3	Hershey Choc (6)	80	78	78	— 2	78
5	Hersh cvt pf (5)	79½	78¼	78¼	— 2¾	78
2	Holland F (1)	10⅝	10⅝	10⅝	......	10⅛
5	Homestake M (7.80)	126¼	125	125	— 4	123½
2	Houd-Her B	2½	2⅛	2⅛	— ⅛	2⅝
1	Houston Oil	17	17	17	— 1½	16½
3	Houston Oil new	3¼	3¼	3¼	......	3⅛
4	Hudson & Man (3½)	27⅝	27½	27½	— 1⅝	27
39	Hudson Mot (1)	10⅛	9¾	9¾	— ⅝	9½
23	Hupp Motor	4⅛	4	4⅛	......	4
	I					
23	Illinois Cent	10⅛	9½	9½	— ¾	9½
1	Illinois Cent pf (6)	22	22	22	+ 1½	21
2	Ind Motorcy	1⅛	1⅛	1⅛	......	1¼
4	Indian Refin	1¼	1¼	1¼	......	1⅛
1	Indust Ray (4)	23⅛	23⅛	23⅛	— ⅛	22⅞
11	Inger Rand (4)	30½	28⅝	28⅝	— 1⅞	28
3	Insuransh ct (Md) (.28)	2⅝	2⅝	2⅝	— ⅜	2⅜
4	Interb Rap Tr	5⅜	5⅛	5⅛	— ⅛	5⅛
29	Int Bus Mach (6a)	98	95	95¼	— 4¾	95¼
1	Int Carrier Ltd (½)	3⅝	3⅝	3⅝	— ⅝	3½
24	Int Cement (3)	16	15	15	— 1	14¾
16	Int Harvest (2½)	23¾	23	23	— 1	22⅞
2	Int Harvest pf (7)	105	105	105	— 4	105
6	Int Hydro El A (2k)	10	9¾	10	— ⅜	10
14	Int Match ptc pf (4)	16⅝	15	16	— ⅝	16
1	Int Mer M ctfs	3⅛	3⅛	3⅛	+ ⅛	3
67	Int Nick Can (.20)	7⅛	7⅛	7⅛	— ¼	7¼
1	Int Pap & P A	1⅞	1⅞	1⅞	......	2
2	Int Pap & P C	¾	¾	¾	+ ⅛	½
1	Int Salt (3)	20⅝	20⅝	20⅝	+ 1	19⅞
151	Inter Shoe (3)	37⅛	36½	37	......	36¾
1	Int Silver	18	18	18	— ½	18
208	Int Tel & Tel (.60)	8⅛	7½	7½	— ⅝	7⅝
2	Island Crk C (3)	14½	14¼	14½	+ ⅛	14¼
	J					
1	Jewel Tea (4½b)	30	30	30	— 1½	29
21	Johns Manville (1)	16⅜	15⅞	16⅛	— ⅝	16
	K					
1	Kan City Sou	9¼	9¼	9¼	+ ¼	8
1	Kaufman Dept (1)	5	5	5	— ½	5
2	Kayser (J) (1)	7¾	7⅝	7⅝	— ⅜	7⅛
18	Kelly Spring	1⅛	1	1	— ¼	1
50	Kelly Sp 6% pf AS (z)	20	20	20	......	16
40	Kelly Sp 8% pf AS (z)	11	10½	11	— ⅛	10
2	Kelsey Hay Wh	3⅜	3	3	— ¼	3
19	Kelvinator	7¼	7	7	— ¼	7
42	Kennecott (½)	10¾	10⅛	10⅜	— ⅛	10¼
5	Kresge (S S) (1.60)	15¼	15⅛	15¼	— ⅛	15⅛
53	Kreug & Toll (1.61f)	5⅛	5	5	......	4⅞
13	Kroger Groc (1)	13½	13	13	— ⅛	13⅛
	L					
9	Lambert (8)	48	48	48	— ½	47½
5	Leh Val R R	10½	10¼	10¼	— ½	10¼
8	Lehman Corp (2.40)	36⅜	36¼	36¼	......	36¼
4	Lehn & Fink (3)	19¾	19⅝	19⅝	— ⅜	19⅝
1	Ligg & Myers (4)	45½	45½	45½	— 1⅝	45½
10	Ligg & My B (4)	46	45⅜	46	......	46
1	Lily Cup (1½)	16½	16½	16⅛	— ½	16½
1	Link Belt (1.20)	13¾	13¾	13¾	— ¼	13¾
2	Liquid Carb (2)	15	14⅞	14⅞	— ⅛	14⅛
29	Loew's (4b)	25	24	24¾	— ¾	24½
3	Loft	3	3	3	+ ⅛	3
4	Loose Wil Bis (3b)	30⅛	29⅞	29⅞	— 1⅛	30
47	Lorillard P (1.20)	13	12	12⅛	— ⅛	12
1	Lorillard pf (7)	75	75	75	......	73⅛
4	Louis G & E A (1¾)	20	19⅞	19⅞	— ½	19½
18	Louis & Nash (4)	22	21½	21½	— 1	21⅛
5	Ludlum Steel	4⅛	4	4⅛	— ⅛	4
1	Ludlum St pf	12	12	12	— 2½	10
	M					
1	MacAnd & Forb (2)	13⅞	13⅞	13⅞	+ 1⅜	13⅛
28	Mack Trucks (1)	13½	12½	12½	— 1⅛	12
1	Magma Cop (½)	8	8	8	......	8
1	Mallinson	¾	¾	¾	+ ⅛	¾
12	Marine Midl (1.20)	10⅛	9⅞	9⅞	— ⅜	9⅞
1	Marline Rock (2)	10	10	10	......	9½
3	Marshall Field (2½)	10½	10¼	10¼	— ¼	10⅛
6	Math Alkali (2)	14	13½	13½	— 1	13⅛
15	May Dept St (2½)	16½	16	16½	— ½	16
1	McCall (2½)	17	17	17	— 1	16
1	McCrory St (2)	15	15	15	......	10
100	McCrory St B (2) AS (z)	16	16	16	— 3	15
38	McKeesport T (4)	46	43½	43½	— 2¾	43¼
1	McKess & Rob	3⅞	3⅞	3⅞	— ⅛	3¾
3	Melville Shoe (2)	15½	15	15	— 1	15
1	Mengel	2⅛	2⅛	2⅛	— ⅛	2⅛
24	Mid Cont Pet	5¾	5⅜	5½	— ¼	5½
2	Midland Steel (3)	8⅜	8⅛	8⅛	— ⅜	7⅞
2	Midl St 1st pf (8)	45	44¾	45	+ ¼	42
2	Minn Mol Imp	1½	1½	1½	......	1⅜
50	M St P & SS M I I (4)AS(z)	8	8	8	......	7
14	Mo Kan T	4½	4⅛	4¼	— ⅜	4⅛
4	Mo K T pf (7)	11¾	11¾	11¾	— ½	11½
31	Mo Pac	6⅞	5⅞	6	— ⅝	5⅞
12	Mo Pac pf	13	12	12	— ¾	11½
1	Mohawk Cpt	8	8	8	— ⅛	7¾
1	Monsanto Ch (1¼)	21	21	21	— ½	21
122	Montgom Ward	7¼	6⅞	7⅛	— ⅛	7
10	Morris & Es (3⅞) AS (z)	50¼	50¼	50¼	......	50¼
1	Mother Lode	⅜	⅜	⅜	+ ⅛	¼
22	Murray Corp	6	5⅞	6	— ⅛	5¾
	N					
41	Nash Motors (2)	16¼	15½	15⅝	— ⅞	15⅛
2	Natl Acme	2½	2⅛	2⅛	— ⅜	2
10	Nat Bell Hess	1	1	1	......	⅞
41	Nat Biscuit (2.80)	38¾	37½	38	— ¾	37¾
13	Nat Cash R A	8⅛	8	8	— ⅛	8
81	Nat Dairy Pr (2.60)	22⅛	21⅛	21¼	— 1	21⅛
3	Nat Distill (2)	18	17¼	18	— ½	17
10	Nat Lead pf A (7) AS (z)	113	113	113	— 2	113
27	Nat Pow & Lgt (1)	13⅛	12½	12½	— ¾	12¼
1	Nat Supply	6	6	6	......	5½
4	Nat Surety (2)	11⅞	11	11	— 1	10½
1	National Tea (1)	7	7	7	......	6¾
9	Nev Con Cop (.40)	5½	5¼	5½	+ ⅛	5¼
1	Newport Indust	2¼	2¼	2¼	+ ¼	2
2	Newton Steel	3	3	3	+ ½	2⅜
39908	N Y Central (6f) AS	27¾	25¼	25⅝	— 2⅜	25½
1	N Y Ch & St L pf	7	7	7	+ 1	6
30	N Y & Harlem (5) AS (z)	108	107	107	— 1	107
3	N Y Investors	1⅝	1⅝	1⅝	— ⅛	1½
41	N Y N H & H	19⅛	18	18	— 1½	18
3	N Y Ont & W	6⅞	6¾	6¾	— 1¼	6¾
3	N Y Shipbldg	4	4	4	......	3⅝
30	N Y Steam $7 pf (7) AS (z)	103½	103½	103½	+ 5	100½
30	N Y Steam $6 pf (6) AS (z)	90	90	90	......	84½
10	Noranda Mines (½)	12½	12⅜	12⅜	— ⅜	12¼
6	Norfolk & W (12b)	118	111	111	— 7	111½
408	North Amer (10%j)	30⅞	29¼	29¾	— 1⅞	29⅝
16	No Am Aviat	3¼	2¾	2¾	— ¼	2¾
2	No Am Ed pf (6)	82	81	81	+ 1	80½
26	Northern Pac (3)	15½	14⅝	15	— ½	14½
	O					
37	Ohio Oil	5½	5⅛	5⅛	— ⅜	5⅛
6	Omnibus	1⅝	1½	1½	— ⅛	1¼
10	Orpheum pf AS (z)	6	6	6	— ¾	6
7	Otis Elev (2½)	19½	19	19	......	19
7	Owens Ill Gl (2)	20¼	20	20	— ½	20
	P					
10	Pacific G & E (2)	33	32½	32⅞	— 1⅛	32⅝
4	Pacific Light (3)	38½	37½	37½	— 1½	37½
10	Pac T & T (7) AS (z)	99¾	99¾	99¾	— ⅛	97
38	Packard Mot (.40)	4⅛	4	4	......	4
67	Param Publix (10%j)	7	6⅝	6⅝	— ¼	6⅝
350	Park Utah AS	1¼	1¼	1¼	......	1⅛
4	Pathe Exch A	2	2	2	+ ¼	1⅝
1	Peerless Mot	2¾	2¾	2¾	+ ¼	2¾
13	Penick & Ford (1½b)	25½	24	24	— 2	23¾
20	Penney (J C) (2.40)	27¾	26⅞	27	— ½	26⅞
70	Penn R R (2)	17⅞	17⅛	17⅛	— ⅝	17⅛
10	Peoples D cv pf (6½) AS (z)	79¼	79¼	79¼	+ ¼	79⅛
16	Peoples Gas Ch (8)	112	108¼	109	— 3½	108
24	Peoples Gas Rts	1⅛	¾	⅞	— ¼	¾
1	Peoria & East	1½	1½	1½	— 1½	......
10	Pere Marq pf AS (z)	7	7	7	+ 1	6
320	Pere M pr pf AS (z)	9¼	8½	9¼	+ ¾	8¼
5	Petro Corp (½f)	3⅛	3	3	— ¼	3⅛
4	Phelps Dodge	6¾	6⅝	6⅝	— ⅛	6½
3	Phila R C & I	3	3	3	— ½	3
47	Phillips Pet	4½	4⅛	4¼	......	4⅛
1	Pills Flour (2)	20¼	20¼	20¼	— 1⅛	20⅛
4	Pitt Scr & B	3½	3¼	3½	+ ¼	3⅛
4	Pitts United	1	1	1	......	1
50	Pitts United pf (7) AS (z)	35	33	33	— 7	30
31	Porto R Am T A	3¾	3¾	3¾	......	3⅜
1	Porto R Am T B	1¼	1¼	1¼	......	1¼
6	Post T & C 7% pf	5	4½	5	+ ¼	5
23	Prairie Oil & G	5½	5	5	— ¼	4⅞
12	Prairie Pipe L	6⅜	6¼	6¼	— ¼	6¼
22	Procter & Gam (2.40)	39	38⅛	38¼	— ¾	38
70	Procter & Gam pf AS	98	95	98	+ 1	97
1	Prod & Ref	1½	1½	1½	......	1⅜
76	Pub Ser N J (3.40)	52	50¼	50½	— 2	50¼
1	Pub Ser N J 6% pf (6)	95½	95½	95½	+ ⅜	95
1	Pub Ser El & G $5 pf (5)	87⅞	87⅞	87⅞	......	80
15	Pullman (3)	17	16½	16¾	— ⅜	16
22	Pure Oil	4⅛	3⅞	4	— ½	4
30	Pure Oil pf (8) AS (z)	56	55	55	— 4	55
14	Purity Bak (2)	11⅜	11	11	— 1	11
	R					
75	Radio	5⅜	5⅜	5½	— ⅛	5½
13	Radio pf B	10½	9⅞	10	......	10
1	Radio pf (3½)	25	25	25	......	22
9	Radio Keith O new	2⅞	2¾	2⅞	......	2¾
1	Reading Co (2)	31	31	31	+ ⅛	30½
1	Read 2d pf (2)	27	27	27	......	26
1	Real Silk	2¼	2¼	2¼	— ⅛	2
3	Reming Rand	2¼	2⅛	2¼	......	2⅛
7	Repub Steel	4⅜	4½	4⅜	......	4¼
7	Rep St cv pf	9⅛	8½	8½	— 1	8⅛
2	Reynolds Met (1½)	8	7⅞	8	— ¼	7½
90	Reynolds Tob (3) AS (z)	68	68	68	+ 1	68
1	Rich Oil Cal	½	½	½	— ⅛	½
13	Rio Gran Oil	2	2	2	......	1⅞
7	Royal Dut sh	13⅞	13⅜	13⅜	— ¾	13⅜
2	Rutland pf (4f)	6	5½	5½	— 2	5
	S					
21	Safeway St (5)	41½	39	39⅛	— 2⅞	39
40	Safe St 7% pf (7) AS (z)	76¼	76¼	76¼	— 2¼	76¼
5	St Jos Lead (.60)	7¾	7⅝	7⅝	— ⅛	7½
4	St L San Fr	3¼	3	3⅛	— ⅛	3
3	St L San F pf (6)	4½	4¼	4¼	+ ⅛	4
55	Seaboard Air	¼	⅛	¼	+ ⅛	⅛
2	Seaboard Air pf	¼	¼	¼	+ ⅛	¼
8	Seaboard Oil	7	6⅞	6⅞	— ⅛	6⅞
89	Sears Roebuck (2½)	32	30⅛	30⅛	— 1⅝	30
1	Seneca Cop	½	½	½	+ ¼	¼
8	Servel Inc	4⅜	4⅛	4¼	......	4¼
14	Shattuck (F G) (1)	9⅝	9	9⅛	— ½	9
26	Shell Union	3	2¾	2⅞	— ⅛	2⅞
4	Shell Un pf	20	19⅛	20	+ 1	19¼
1	Shubert Thea	¼	¼	¼	+ ⅛	⅛
7	Simmons	7½	7¼	7¼	+ ¼	7¼
46	Sinclair Con	4¾	4¼	4½	— ⅛	4½
2	Skelly Oil pf ww	12½	12	12	— 1	12
2	Snider Pack	⅝	⅝	⅝	— ⅛	⅝
475	Snid Pack pf AS	2⅛	2	2	......	1⅞
79	Secony Vacuum (1)	9⅛	8⅞	9	— ⅛	8⅞
2	Solv A In pf ww (5½)	40½	40½	40½	+ ½	40⅛
14	South Cal Ed (2)	30⅞	29⅞	29⅞	— ⅜	29⅞
47	Southern Pac (4)	27	25⅛	25⅛	— 2⅜	25
10	So P R Sug	7	6⅞	7	— 1	7
18	Southern Rail	8	7⅝	8	+ ½	7½
3	South Ry pf	13	11⅝	11⅝	+ ⅜	10⅛
1	So Ry M & O ctf (4)	17⅛	17⅛	17⅛	— ⅞	17⅛
50	Spalding 1st pf (7) AS (z)	94	94	94	......	94
2	Sparks With	2¾	2¾	2¾	......	2⅝
5	Spicer Mfg	6	6	6	......	6
96	Stand Brands (1.20)	12¼	12	12⅛	— ¼	12
1	St Com Tob	2	2	2	......	2
19	St G & El (3½)	26¼	25⅝	25⅝	— 1⅜	25½
6	Stand G & E pf (4)	36	34½	35¾	— ¼	34
2	St G & E 7% pf (7)	64	62	62	— ½	61½
2	St Invest	¾	¾	¾	......	¾
34	St Oil Cal (2½)	24⅛	23¾	23⅞	— ¼	13⅞
3	St Oil Kan	9¼	9¼	9¼	......	8
170	St Oil N J (2b)	27	26	26⅜	— ⅝	26¼
3	Sterl Sec A	¾	⅝	¾	......	⅝
5	Sterl S cv pf	21	21	21	— 1	20½
12	Stewart Warner	5⅛	5	5⅛	......	5
17	Stone & Web (2)	10	9¾	9¾	— ¼	9¾
12	Studebaker (1.20)	10⅞	10⅝	10⅞	— ⅛	10¾
7	Sun Oil (1)	29	29	29	......	29
1	Superior Stl	4¼	4¼	4¼	— ¾	4¼
5	Sweets Co (1)	11	10¼	10¼	— 2¾	10¼
	T					
45	Texas Corp (2)	11⅞	11	11¼	......	11¼
25	Tex Gulf Sul (3)	22⅛	21	21¼	— 1	21
1	Tex Pac C & O	2	2	2	......	2
8	Tex Pac L Tr	4⅞	4½	4½	— ⅛	4½
1	Thatcher	4	4	4	— ⅛	4
2	Thatcher cvt pf (3.60)	27	27	27	......	25¼
4	Thompson Star	1	1	1	— ⅛	⅞
4	Tide Wat As	2⅝	2½	2½	— ⅛	2½
2	Tide Wat As pf (6)	25	25	25	......	25
1	Tide Water Oil pf (5)	32½	32½	32½	— ⅛	31⅛
3	Timk Roll B (2)	16⅞	16⅝	16⅞	— ⅛	16¾
7	Tob Prod	3	3	3	— ⅛	2⅞
6	Tob Prod A (.80)	6⅛	6⅜	6⅜	— ⅜	6⅜
45	Transamerica	2⅜	2⅛	2⅛	— ⅛	2⅛
18	Tri Cont Corp	2⅞	2½	2½	— ½	2½
2	Trico Prod (2½)	26⅛	26⅛	26⅛	......	25⅞
1	Truax Traer	1⅛	1⅛	1⅛	+ ¼	1¼
30	Twin City pf (7) AS (z)	13	13	13	......	12
	U					
1	Ulen & Co	2⅛	2⅛	2⅛	......	2
1	Underwood Ell (3)	15½	15½	15½	— ½	15
104	Union Carbide (2.60)	29	28	28¼	— ⅜	28½
7	Union Oil Cal (2)	12½	12⅛	12⅜	— ⅜	12
38	Union Pac (10)	70¾	68	68	— 3	67¾
4	Un Tank Car (1.60)	18½	17¾	17¾	— 1¼	17⅞
96	Unit Aircraft	10⅞	10	10½	— ⅝	10⅛
3	Unit Aircr pf (3)	42	41¾	42	......	41¾
1	Unit Carbon	9⅛	9⅛	9⅛	......	9⅛
7	Unit Cigar	1⅜	1⅜	1⅜	......	1¼
182	United Corp (¾)	8⅝	8	8	— ⅜	8
10	United Corp pf (3)	32⅝	31⅞	31⅞	— 1⅜	32½
4	Un Elec Coal	3	3	3	......	2⅞
19	Unit Fruit (3)	21½	20½	20⅞	— 1	20⅞
63	Unit Gas Im (1.20)	18	17½	17⅝	— ⅛	17⅜
2	Un G Im prf pf (5)	88¼	88	88¼	+ ¼	88¼
1	U S & For S pf (6)	44	44	44	+ 3	43¼
6	U S Gypsum (1.60)	19⅜	19	19	— 1⅛	19
43	U S Ind Al	25	23⅜	23½	— 1⅜	23¼
3	U S Leather	2	1⅜	1⅝	— ⅛	1⅜
3	U S Leather A	4⅜	4	4⅜	+ ⅜	4
7	U S Pipe (2)	10⅞	10⅛	10⅛	— ¼	10½
6	U S Real & Im	6	6	6	......	5⅝
8	U S Rubber	4⅜	4	4	......	4
9	U S Rub 1st pf	8⅛	7⅞	8	......	7⅝
2	U S Smelt pf (3½)	37⅛	37⅛	37⅛	......	37⅛
782	U S Steel (4)	37	35½	36¼	— ⅞	36⅛
17	U S Steel pf (7)	103½	101	101	— 2½	101
2	United St A	1⅝	1½	1½	......	1½
3	United St pf (4)	30	27	30	+ 2	28
30	Univ Pict 1st pf (8) AS (z)	37	37	37	— ⅞	37
10	Utah Copper (4) AS	45	45	45	—10	40
16	Util P & Lt A (2k)	8¾	8⅜	8⅛	— ¼	8½
	V					
1	Vadsco	½	½	½	+ ⅛	⅜
30	Vanadium	12½	11⅞	11⅞	— 1	11⅞
1	V C Ch 7% pr pf (7)	34	34	34	— 2	34
20	Vulcan Detin (4) AS (z)	24¼	24	24¼	+ ¼	24
20	Vul Det pf (7) AS (z)	69	69	69	......	67
	W					
13	Wabash Ry	1¼	1	1	— ⅛	1
2	Wabash pf A	1⅜	1⅜	1⅜	+ ⅛	1⅜
12	Waldorf Sys (1½)	18⅜	17¾	17¾	— 1¼	17
4	Walworth	2	2	2	......	1⅞
1	Ward Bak A	7⅜	7⅜	7⅜	+ ¾	7¼
3	Ward Bak B	2	1⅞	1⅞	......	1⅜
47	Warner Pict	2⅝	2¼	2⅜	— ⅜	2⅜
2	Warner Quin	1	1	1	......	1
6	Warren Bros	4⅛	4	4⅛	+ ¼	4
2	Wesson Oil & S (2)	14½	14	14	— ½	14⅛
30	W Penn P 7% pf (7) AS (z)	100¾	100	100	+ ⅞	96
1	West Dairy A	13½	13½	13½	......	11
1	West Dairy B	3⅛	3⅛	3⅛	— ⅛	3
15	Western Mary	5	4⅞	4⅞	— ⅜	4¾
2	West Pac pf	4	4	4	+ ½	3½
66	West Un Tel (6)	34⅞	33	34	+ ⅜	33
15	Westingh Air (2)	13¼	12	12	— 1½	12
208	West El & Mfg (2½)	21	19⅞	20¼	— 1⅜	20⅛
50	West E & M 1 pf(2½)AS(z)	61½	61½	61½	— 1½	62
1	White Motor	8½	8½	8½	— ⅛	8⅜
1	White Rk M Sp (4)	21⅞	21⅞	21⅞	— ⅛	20
1	White Sew M	⅞	⅞	⅞	— ⅛	⅞
1	White Sew M pf	1¼	1¼	1¼	+ ⅛	1⅛
7	Willys Over	2⅝	2¼	2¼	— ⅛	2¼
123	Woolworth (4.40b)	38⅛	37	37	— 1⅝	37
14	Worth P & M	17¼	16⅜	16⅜	— 1	16¼
1	Wrigley Jr (4)	51	51	51	— ½	50¾
	Y					
3	Yell Tr & C	3½	3⅛	3⅛	— ⅛	3⅛
1	Young S & W (1)	8	8	8	......	8
	Z					
2	Zonite Prod (1)	6⅞	6¾	6¾	— ½	6¾

Total sales, 1,515,946; previous day, 722,440; week ago, 2,022,386; year ago, 2,087,040; two years ago, 2,166,900; January 1 to date, 2,238,386; year ago, 5,666,180; two years ago, 8,484,170.

XD—Ex dividend. XR—Ex rights. AS—Actual sales. (a) Plus extras. (b) Including extras. (d) Partly stock. (e) Paid in scrip. (f) Paid last year. (h) Paid so far this year. (j) Payable in stock. (k) Cash or stock. (l) Payable when earned. (z) Unit of trading ten shares.

NEW YORK PRODUCE.

New York, Jan. 4 (A.P.).—BUTTER—Receipts, 10,038; market weak. Creamery, higher than extra, 28; extra (92 score), 26¾@27; first (88 to 91 score), 23½@26½; seconds, 22½@23; packing stock, current make, No. 1, 17½@18; No. 2, 16@16½.

CHEESE—Receipts, 204,834; market steady; State, whole milk flats, fresh, average to fancy special, 13½@15½ held, 16½@18.

EGGS—Receipts, 15,668; market unsettled; mixed colors, premium marks, 27@28½; closely selected, 26@26½; extras, 26@26½; extras or average best, 25@25½; extra first, 24@24½; firsts, 22@22½; seconds unquoted; medium firsts and poorer, 18; refrigerators, closely selected and extras or average best unquoted; extra firsts, 19½@20; firsts, 18½@19; seconds, 17½@18; mediums firsts and poorer, 16@17½. Jersey and other nearby hennery white premium marks, 35@36; nearby and nearby Western hennery whites, closely selected extras, 33@34; average extras, 30½@31; extra firsts, 29½@30; firsts, 28@29; marked mediums, 28; marked pullets, 26@27; refrigerator whites, nearby, best, 27@28; fair to good, 22@26; nearby and Western hennery quality browns, fancy to extra fancy, 29@30; gathered, extras or average, best, 27½@28; extra firsts and firsts unquoted; Pacific Coast, fresh, white, shell treated or liners, closely selected extras, 35@36; extra firsts, 34@34½; firsts unquoted; marked mediums, 30½@31½.

POULTRY—Dressed irregular. Chickens, fresh, 14@22; frozen, 20@33; fowls, fresh or frozen, 12@22; old roosters, fresh, 10@14. Turkeys, fresh, 20@31. Ducks, frozen, 19. Poultry, alive unquoted.

SUGAR—Raw was unsettled early today and although no sales were reported it was believed that sugars could be obtained at last paid prices or 3.20 for spots, with buyers shouting no interest. Refined was unchanged at 4.20 for fine granulated, with demand only moderate and for nearby requirements only.

COFFEE—Spot steady; light inquiry; Rio No. 7, 7; Santos No. 4, 8¾@9¼.

NEW YORK COTTON.

New York, Jan. 4 (A.P.).—Cotton was lower today under Southern selling combined with liquidation and some local and Western selling.

The selling seemed to be influenced by the weakness in wheat and stocks and reports of unsettled political conditions in India. March contracts sold off to 6.22 in the late trading or 22 points lower and closed at that figure, with the general market closing barely steady at net declines of 18 to 22 points.

The opening was steady at a decline of 7 to 15 points in response to relatively easy cables while reports of banking troubles in South Carolina, naturally had rather an unsettling effect on sentiment.

There also appeared to be a little more Southern selling than recently, which suggested an accumulation of hedging since the close of the market last Thursday, and the action of the stock market evidently brought in some selling from Wall Street sources. Trade interests were buyers on a scale down, while there was considerable covering, but the demand was supplied on moderate bulges, and the lowest levels of the day were reached in the late trading under a renewal of Southern selling and selling supposed to come from Wall street and Western sources. May declined to 6.38 and July to 6.56. Closing prices were within a point of the lowest of the day on active positions.

The buying for Far Eastern account, which was considered one of the features of last week's market, appeared to be less in evidence today, while Liverpool was credited with selling cotton here against purchases in the English market. According to local spot men there was some shippers buying of spot cotton in the South over the holidays to fill out December commitments. This was supposed to be reflected by the increased Southern selling noted here at the opening.

Liverpool cables said there had been hedging and Bombay liquidation absorbed by trade calling in that market, and reported that the Indian news was restricting business in cotton goods at Manchester. Exports today 50,123, making 4,114,046 so far this season. Port receipts, 53,196. Port stocks, 4,685,564.

Futures:

	High.	Low.	Close
January	6.26	6.12	6.12
March	6.35	6.22	6.22
May	6.47	6.38	6.38
July	6.65	6.56	6.57
October	6.93	6.82	6.82
December	7.05	6.98	6.96

BALTIMORE MARKETS.

Baltimore, Md., Jan. 4 (A.P.).—APPLES—Bushel baskets, Maryland, Pennsylvania and Virginia and West Virginia, U. S. 1s, 2½-inch up Staymans, 75@90; Grimes, 50@75; Delicious, 1.00@1.25; U. S., 3-inch up Staymans, 90@1.00; Grimes, 65@85; Delicious, 1.25@1.50; U. S. 1s, 2½-inch up Yorks, 60@75; various fall varieties unclassified 2¼-inch up best, 40@50; poorer, 25@35; boxes Washington medium to large size Staymans, extra fancy, 1.75@1.90; fancy, 1.60@1.70; fancy Grimes, 1.15@1.35.

POTATOES—Maine, 100-pound sacks, mountains, U. S. 1s, 1.00@1.05; New York, 100-pound sacks, round whites, U. S., 90@1.00; Maryland and Pennsylvania, 100-pound sacks, round whites, U. S. 1s, 75@90; Long Reds, 80@1.00. Sweets, Eastern Shore Virginia, barrels, Jersey type, U. S. 1s, 90@1.00; ungraded, 65@85; barrels white yams ungraded, 75@1.25; eastern Maryland, bushel hampers Jersey type U. S. 1s, 50@65; ungraded, 35@40; white yams ungraded, 35@40; few 50; nearby 16-quart hampers Jersey type, U. S. 1s, 25@35.

POULTRY—Chickens, old, heavy, 21@22; medium, 18@20; Leghorns and other light stock, 14@16; chickens, young colored as to size, 18@22, Leghorns as to size, 15@18. Ducks, young white Pekings, 4 pounds and over, 22@23; Muscovy, 4 pounds and over, 20@22; all kinds old and small size young, 12@14.

EGGS—Street sales small lots nearby current receipts candled, 26.

FOREIGN EXCHANGE.

New York, Jan. 4 (A.P.).—Foreign exchange irregular. Great Britain, in dollars; others, in cents.

Great Britain—Demand, 3.36¾; cables, 3.37; 60-day bills, 3.32.
France—Demand, 3.92[1]; cables, 3.93.
Italy—Demand, 5.07; cables, 5.07½.
Belgium—Demand, 13.92.
Germany—Demand, 23.71.
Holland—Demand, 40.23.
Norway—Demand, 18.59.
Sweden—Demand, 19.04.
Denmark—Demand, 18.65.
Switzerland—Demand, 19.52½.
Spain—Demand, 8.45.
Portugal—Demand, 3.17.
Greece—Demand, 1.28¾.
Poland—Demand, 11.30.
Czechoslovakia—Demand, 2.96½.
Jugoslavia—Demand, 1.78.
Austria—Demand, 13.99.
Roumania—Demand, .59¾.
Argentina—Demand, 25.73.
Brazil—Demand, 6.31½.
Tokyo—Demand, 34.95.
Shanghai—Demand, 33.37½.
Montreal—Demand, 83.93¾.
Mexico City—Demand (silver peso), 40.25.
Note—Demand rates are nominal.

Real Estate Loans
(D. C. Property Only)
6%
No Commission Charged
You can take twelve years to pay off your loan without the expense of renewal. $1,000 for $10 per month, including interest and principal. Large or small loans at proportionate rates.
PERPETUAL BUILDING ASSOCIATION
Established 1881.
LARGEST IN WASHINGTON.
Assets Over $27,000,000
Cor. 11th and E N.W.
JAMES BERRY, President.
EDWARD C. BALTZ, Secretary.

BANK AND TRUST STOCKS.

New York, Jan. 4 (A.P.).—Over-the-counter market:

	Bid.	Asked.
BANKS.		
Chase National	26⅞	28⅞
Chat. & Phen	17	19
Commercial	133	141
First Natl	1850	1950
Manhattan	27½	29½
Natl. City	36¼	38¼
Public	18½	20½
TRUST COMPANIES.		
Bankers	57	69
Brooklyn Trust	157	167
Cen. Hanover	130	134
Chemical	24¼	26¼
Continental	13	15
Corn Exchange	57	60
Empire	23½	25½
Guaranty	250	255
Irving	16⅝	17⅝
Manufacturers	27¼	29¼
New York Trust	66½	71½
United States	1430	1530
INSURANCE.		
Aetna Cas. & S.	28	33
Agricultural	47	57
Amer. Home	10	13
Amer. Surety	15	18
Boston	255	280
City of New York	85	105
Conn. Gen. Life	39	44
Fid. & Dep	65	75
Firemen's Ins	7⅝	8⅞
Glen Falls	35	37
Globe & Rut	207	237
Hanover	15⅞	17⅞
Hartford Fire	32½	34½
Home Ins	13	15
Kansas City	600	700
Mass. Bond	35	45
Natl. Fire	27½	29½
Prov. Wash	22½	24½
St. Paul Fire	98	108
Sun Life	350	450
Travelers	420	470

EARNINGS AND DIVIDENDS.

New York, Jan. 4 (A.P.).—The First National Bank, in its annual statement issued today, reported earnings of $7,597,910, equivalent to $75.97 a share.

This was before setting aside a reserve of $2,070,191. In 1930 the bank earned $12,649,773, or $126 a share.

Several of investment trusts announced their 1931 statements today.

The National Investors Corporation reported a net loss of $9,973, after expenses, loss on sale of securities, taxes and other charges, compared with a net profit of $73,731 in 1930.

Second National Investors Corporation reported net income of $241,093, exclusive of a $252,907 net loss realized on sale of securities, compared with a 1930 net loss of $363,472.

Third National Investors Corporation showed a net profit of $241,746, exclusive of a net realized security sales loss of $312,297. In 1930 the company reported a net loss of $93,212.

Fourth National Investors Corporation reported net income of $580,971, exclusive of a realized loss on sale of securities of $600,000, compared with a 1930 net loss of $1,025,195.

The Celotex Co. reported today for the fiscal year ended October 31, 1931, net loss of $130,599, against net profit the previous year of $244,079.

During the year the company reduced its stated capital by $5,939,000, which was set up as capital surplus. Against this, the company charged off to $1 its investment in the South Coast Co. and reduced to $2,704,699 its book value of patents and patent rights, a combined reduction in these two items of $4,723,195.

The Bon Ami Co. today declared the regular quarterly dividend of $1 on the class "A" stock and the regular of 50 cents, together with the usual extra of 50 cents, on the class "B" shares. The former is payable January 31 to stock of record January 14. Those on the "B" stock are payable January 17 to stock of record January 14.

The company announced that the sum of $400,000 had been set aside for the payment of dividends on the class "A" stock in 1932.

Eversley Childs has been elected chairman and Henry D. Crippen was named as president and general manager. Lloyd E. Smalley was elected secretary and treasurer.

The Goodyear Tire & Rubber Co. today declared a quarterly dividend of 25 cents, making the annual rate $1, against $3 previously. The dividend is payable February 1 to stock of record January 15.

CHICAGO STOCKS.

(Quotations furnished by W. B. Hibbs & Co.)

	Bid.	Asked.
Yellow Taxi	10	10½
Thompson	11⅞	12¾
Wahl	½	1
Butler Bros	2⅛	2¼
National Leather	...	½
Swift	18	18⅜
Libby, McNeil & Libby	3¼	4
Swift International	20¼	21
Midwest Util	5¼	5½
City Con com	...	⅛
City Con pfd	1	2½
Edison	114	116
Public Serv $100 par	110	127
Public Serv no par	110	127
Quaker com	88½	90
Quaker pfd	100½	102
Bendix	15⅝	16
Borg Warner	9	9¼
Ill Brick	4½	5¼
U S Gypsum	19⅛	19½
Great Lakes D & Dr	10	11½
Balaban & Katz	40	....
Cons pfd	12	....
Elec Household	4⅞	5¼
McCord	3	8

CHICAGO GRAIN.

Chicago, Jan. 4 (A.P.).—Dragged down by the undertow from Wall street securities and by adverse action of the cotton market, grain values suffered material losses today.

Rain and snow that for at least the present relieved anxiety concerning domestic winter and spring wheat crop prospects tended to quicken the downward tack. Announcement that reduced freight rates on grain had been set aside by the United States Supreme Court was received too late to have any immediate market influence.

Wheat closed nervous at about the day's bottom level, 1¼ to 1⅜ lower than Thursday's finish, corn, 1 to 1¼ down, oats, ¾ to ⅞ off, and provisions showing 5 to 25 cents decline.

Dearth of aggressive buying power in the wheat pit was conspicuous, rather than much pressure to sell except from tired out holders. Declines of prices were in the face of a decrease of 603,000 bushels in the United States wheat visible supply, contrasting with increases both a week and a year ago. On the other hand, North American wheat export business was slack and Japanese requirements of United States wheat this season were forecast as under those of last season.

News of Senate action to authorize distribution of 40,000,000 bushels of Farm Board wheat to the unemployed was not a market factor, the development coming after trading here had ended. Both this action, however, and that of the Supreme Court annulling railroad freight rate reductions were generally construed as bullish relative to grain markets future trend. At one stage today a distinct check to price downturns resulted from an authoritative trade estimate that feeding of wheat to livestock in the United States during the last six months had totaled 129,000,000 bushels, an amount in excess of that for the entire preceding year.

Corn and oats gave way with wheat, despite more seasonable weather throughout the corn belt.

Provisions were responsive chiefly to downturns of hog values.

Closing indemnities: Wheat—March, 54⅝, offers; May, 54⅝@54¾, 56@56½; July, 54¼, 55⅜. Corn—May, 40@40½, 40⅞; July, 41⅝, 42¾.

Cash grain:

WHEAT—No. 2 red, 56; No. 2 yellow, hard, 55.

CORN—No. 2 yellow, 38¼@39½; No. 3 white, 37@38.

OATS—No. 2 white, 25¼@26.

RYE—No sales.

BARLEY—42@57.

TIMOTHY SEED—4.00@4.25.

CLOVER SEED—8.00@15.50.

GRAIN AND PROVISIONS FUTURES.

	High.	Low.	Close.
Wheat—			
March	55	53⅝	53¾-⅞
May	55¾	53⅛	55⅝-½
July	56	54⅝	54⅞-55
September	57½	55⅛	55⅛
Corn—			
March	39¾	38¾	38¾
May	41½	40½	40½-⅝
July	42¾	41⅞	41⅞-42
September	43½	42⅝	42¾
Oats—			
May	26¼	25¾	25¾
July	25¾	25¼	25¼
Rye—			
May	46½	45⅛	45⅜
July	46⅜	45¼	45¼
Lard—			
January	5.12	5.00	5.00
March	5.30	5.17	5.17
May	5.45	5.30	5.30
Bellies—			
January	....	....	5.50
May	....	....	5.80

SECURITIES PRICE AVERAGES

New York, Jan. 4 (A.P.).—Stock averages:

	50 Indus.	20 Rails.	20 Uts.	90 Tl.
Today	*58.3	*30.3	*92.7	*60.1
Previous day	60.1	31.7	95.9	62.1
Week ago	60.0	31.5	93.9	61.6
Month ago	69.4	37.0	109.7	71.6
Year ago	124.7	97.1	166.6	127.7
2 yrs. ago	212.2	135.9	198.1	197.3
3 years ago	107.5	105.3	103.5	106.1
High, 1931-32	140.2	106.2	203.9	144.3
Low, 1931-32	60.0	30.8	92.8	61.3
High, 1930	202.4	141.6	281.3	205.8
Low, 1930	112.9	86.4	146.5	114.7
High, 1929	252.8	167.8	353.1	253.5
Low, 1929	141.3	117.7	156.3	140.2

*New Low.

Bond averages:

	20 Indus.	20 Rails.	20 Uts.	90 Tl.
Today	64.8	67.9	81.8	71.5
Previous day	65.8	68.9	82.2	72.3
Week ago	63.9	67.7	82.0	71.2
Month ago	69.8	71.8	87.0	76.2
Year ago	87.4	104.0	98.8	96.8
2 years ago	92.5	105.3	98.5	98.7
3 years ago	94.3	105.1	99.5	99.6
High, 1931-32	90.4	105.7	101.5	98.7
Low, 1931-32	62.3	62.3	80.2	68.5
High, 1930	94.9	109.8	101.4	101.9
Low, 1930	83.3	97.3	96.6	92.6
High, 1929	95.3	106.0	99.8	99.9
Low, 1929	90.4	100.8	96.0	96.3

(Copyright, 1932, Standard Statistics Co.)

TREASURY CERTIFICATES.

(Reported by Chas. D. Barney & Co.)

Rate.	Maturity.	Bid.	Offer.
2¾	Dec. 15, 1932	99 29-32	100
2	Mar. 15, 1932	99 27-32	99 30-32
1⅛	Sept. 15, 1932	98	98 8-32
3	Sept. 15, 1932	99 14-32	99 17-32
3¼	Dec. 15, 1932	99 14-32	99 18-32

OIL QUOTATIONS.

Oil City, Pa., Jan. 4 (A.P.).—Credit balance, $1.80. Runs, 67,486; average runs, 22,495. Shipments, 74,820; average shipments, 18,705.

NEW YORK MONEY MARKET.

New York, Jan 4 (AP).—Call money, steady; 3½ per cent all day. Time loans, steady; 60 days, 3½; 3-6 months, 3¼ per cent. Prime commercial paper, 3¾@4. Bankers acceptances unchanged. Thirty days, 3½; 60-90 days, 3½; 4 months, 3¼@3½; 5-6 months, 3⅞.

Bar silver, steady and ⅛c lower at 30¼c.

RUSH PRINTING
EXPERT SERVICE
BYRON S. ADAMS
"I Never Disappoint"

First Mortgage Loans
Lowest Rates of Interest and Commission
Prompt Action
Thos. J. Fisher & Co., Inc.
738 15th Street

REAL ESTATE LOANS
Made at Low Interest Rates
TYLER & RUTHERFORD
Applications invited on high-class apartments and dwellings, and particularly on well-located business properties for 3, 5 or 10 years if so desired.
1520 K St. N.W. National 0475

The Trade Mark — Guaranteeing Satisfaction
CALENDAR PADS
None too soon to be putting them in. Doubtless many are already holding "Memos" for attention the first part of 1932, and there's always a big chance of them being overlooked or mislaid unless you're watchful.
Complete With STANDS
50c to $6.50
Of course, separate pads are obtainable for the old stands
STOCKETT-FISKE CO
PRODUCING STATIONERS
919 E ST. N.W.
WASHINGTON D.C

WE PAY 5% INTEREST
ON YOUR SAVINGS
Start a Savings Account Today
Put a part of your savings aside REGULARLY . . . to make this a prosperous year . . . to make NEXT Christmas a happier one. Let us explain the double advantage of a savings account with this Institution.
Open Daily 9 to 5
Saturdays Until Noon
NATIONAL PERMANENT BUILDING ASSOCIATION
949 NINTH ST. N.W.
UNDER SUPERVISION OF U.S. TREASURY

Associated Gas and Electric Company

and Subsidiaries
(Consolidated)

A decade of high stability and of ample earnings to pay interest on Associated Bonds

Year	Gross Earnings	Net Earnings§	Interest* and Underlying Pfd. Dividends	Times Earned Before Depreciation	Times Earned After Depreciation	Provision for Retirement of Fixed Capital Amount	Provision for Retirement of Fixed Capital % of Gross	Balance After Interest* and Depreciation
1921	$ 1,560,005	$ 471,443	$ 196,910	2.39	2.10	$ 56,374	3.6	$ 218,159
1922	2,856,419	962,079	459,838	2.09	1.82	125,046	4.3	377,195
1923	3,477,067	1,322,327	556,823	2.37	2.05	179,822	5.1	585,682
1924	5,658,573	2,161,366	1,048,523	2.06	1.78	289,414	5.1	823,429
1925	19,451,147	7,878,303	3,876,144	2.03	1.76	1,036,112	5.3	2,966,047
1926	29,283,288	13,761,310	7,467,324	1.84	1.62	1,627,193	5.5	4,666,793
1927	35,296,741	17,032,086	8,540,616	1.99	1.79	1,698,731	4.8	6,792,739
1928	36,291,869	18,001,592	8,493,933	2.12	1.90	1,830,454	5.0	7,677,205
1929	79,540,914	43,240,956	21,125,996	2.05	1.89	3,371,077	4.2	18,743,883
1930	93,623,052	48,298,913	22,500,777	2.15	1.93	4,849,193	5.2	20,948,943
Total	$307,039,075	$153,130,375	$74,266,884	2.06	1.85	$15,063,416	4.9	$63,800,075
1931†	92,201,405	46,820,759	23,012,896	2.03	1.73	6,945,602	7.5	16,862,262

Added properties are included only since dates of acquisition.

† 12 months ended November 30, 1931. § After earnings on small interests in common stocks held by minorities.
* Includes interest on all debt (except interest on debenture obligations convertible into stocks at Company's option), less credit for interest during construction.

Net earnings as above for the ten-year period were, before depreciation, 2.06 times the above interest and dividend charges and after depreciation, 1.85 times, on the "over-all" basis.

Likewise, for the twelve months' period ended November 30, 1931, such charges were earned **2.03** before, and **1.73 times**, after depreciation.

Over **90%** of the gross operating revenues is derived from best classes of business:—Electric and Gas operations.

61 Broadway — New York

BOND PRICES REACT IN DULLER MARKETS

Position of Recent Gains Lost in Light Turnover of $10,842,000.

New York, Jan. 4 (A.P.).—Bonds reacted today in a market notable principally for its dullness. In the latter part of the quiet session, many issues canceled a considerable portion of their recent gains. Even the United States Government obligations, which have had a steadying effect on the entire list, sagged from fractions to nearly 2 points.

The one encouraging feature of the day's trading, however, from the standpoint of dealers, was that offerings grew extremely scarce on the downward move. Sales for the day totaled but $10,842,000 par value.

There were special news developments to which the heaviness of securities could be attributed. Uncertainty as to congressional moves were believed by some observers to have made investors cautious.

The railroad and industrial loans finished with the same average loss, while the utilities were inclined to resist. Baltimore & Ohio lines rallied in the early part of the session, but closed lower. Among bonds that increased their prices moderately were some of the issues of Canadian National, Chesapeake & Ohio, Chicago, Milwaukee & St. Paul, Chicago & Northwestern, Delaware & Hudson, Grand Trunk of Canada, Illinois Central, New Haven and Union Pacific.

Announcement of the St. Louis & San Francisco that the road would be unable to meet its State taxes caused some depression of the carrier liens. The bonds of this line, however, only dropped around 2 points. Some of the weak lines were those of Southern Pacific, Alleghany Corporation, Rock Island, Erie, Great Northern, Missouri Pacific, New York Central, Southern Pacific and Wabash.

Foreign loans were fairly strong. German 7s and 5½s recovered substantially, as did Japanese issues. French bonds were off and some of the Argentine obligations dropped as much as 4½ points. The latter were affected by news of a revolutionary movement in that republic, although it subseqquently was reported to have been quelled.

LOCAL STOCK EXCHANGE

Sales—Regular call, 11:15 a. m.:
Potomac Electric 5½% pfd., 1 at 102½, 1 at 102½.
Capital Traction 5s, $1,000 at 60.
Mergenthaler Linotype, 1 at 55.
After call:
Washington Gas 6s "A," $100 at 100, $100 at 100, $100 at 100, $100 at 100, $100 at 100, $100 at 100.

BONDS. PUBLIC UTILITIES	Bid.	Ask.
Amn. Tel. & Tel. 4½s	105	.....
Amn. Tel. & Tel. ctl. tr. 5s	100¼	.....
Anacostia & Pot. R. R. 5s	58	62
Anacostia & Pot. guar. 5s	88	95
C. & P. Tel. of Va. 5s	100	103
Capital Traction R. R. 5s	59½	62
City & Suburban 5s	58	62
Georgetown Gas Lt 1st 5s	100	
Potomac Elec. Cons. 5s	100	101½
Potomac Elec. 6s, 1953	104	
Wash Alex & Mt Vernon ctf	2	
Washington Gas 4½s	97	99
Washington Gas 5s	99¾	100½
Washington Gas 6s, Series A	100	100¼
Wash Gas 6s, Series B	103¼	
Wash. Ry. & Elec. 4s	77	78½
MISCELLANEOUS.		
Barber & Ross, Inc., 6½s	65	
Chevy Chase Club 5½s	99	100¼
Col. Country Club 1st 5½s	100	103
Wash Market Cold Stge. 5s	94	
STOCKS. PUBLIC UTILITY.		
*Amer. Tel. & Tel	111	
Capital Traction Co	18	19
Washington Gas Light	98	
*Nor & Wash. Steamboat	150	210
Pot. Elec. Power pfd. 6s	109	
Pot. Elec. Power pfd. 5½s	102½	104
Wash. Ry. & El. com	325	
Wash. Ry. & Elec. pfd	86	90
NATIONAL BANKS.	Min. price.	Ask.
Capital	175	250
Columbia	325	425
Commercial (stamped)	183	200
*District	196	210
Fed.-Amer. Natl. Bk. & Tr.	42⅞	45
Liberty	190	210
*Lincoln	400	440
Metropolitan	275	310
Riggs	350	360
Second	165	195
Washington	180	220
TRUST COMPANIES.		
Amer. Security & Trust	299	315
Continental Trust		115
Natl. Sav. & Trust	375	400
Prince Georges Bk & Tr.	28	40
*Union Trust	191	220
Wash Loan & Trust	400	440
SAVINGS BANKS.		
*Bank of Bethesda	53	60
*Commerce & Savings	325	
East Washington	20	35
*Potomac Savings (new)	55	75
Sec Sav & Commercial	435	500
Seventh Street	280	
*United States	530	630
Washington Mechanics	50	60
FIRE INSURANCE.		
American	275	
Corcoran	150	
Firemen's	3	41
*National Union	14½	16
TITLE INSURANCE.		
Columbia	7	10½
Real Estate	145	160
MISCELLANEOUS.		
*Col. Medical Bldg. Corp	90	105
Col. Sand & Gravel pfd	97	.....
D C Paper Mfg. Co pfd		5
Dist. Natl. Sec. pfd	64	75
*Emerson Bromo-Seltzer (a)	24	28
Federal Storage pfd	100	110
*Fed.Amer. Co. com	19	22
*Fed.-Amer. Co. pfd	90	93
Lanston Monotype	64	65
*Mer. Tr. & Stge com	93	102
*Mer. Tr. & Stge. pfd	87	89
*Mergenthaler Linotype	55	60
Natl. Mtge & Inv pfd	3¾	4½
Peoples Drug Stores pfd	78	81
Real Est. M. & G. pfd	6	6½
Security Storage	100	105½
Ter. Ref. & Wh. Corp	42	50
*The Carpel Corp	14½	18½
Wash Mech Mtge Co com	[illegible]	
*Wash. Med. Bldg. Corp	90	105
Woodward & Lothrop com	29½	31
*Woodward & Lothrop pfd	107	112

*Ex dividend.

INVESTMENT TRUSTS.

(Quotations furnished by Knapp & Co.)

	Bid.	Asked.
Cumulative Trust Shares	3⅝	3¾
Low Priced Shares	2⅞	3⅜
Nation Wide Securities B	3	3⅜
New York Bank Trust Shares	3⅜	3⅞
North Am Tr Shares 1953	220	....
North Am Tr Shares 1955	200	225
North Am Tr Shares 1956	200	225
Super Corp of American C	5	5½
Super Corp of American D	4⅝	5⅛
U S El Lt & Pow Shares B	3½	3⅞

PHILADELPHIA MARKETS.

Philadelphia, Jan. 4 (A.P.).—CHEESE—Whole milk, Longhorns, round lots, 14@14¾; Single Daisies, fresh, 14¼@15.

POULTRY—Alive: Fowls, fancy, Plymouth Rocks, 22@23; mixed colors, 20@21; ordinary, 18@20; White Leghorns, fancy, 18@20; ordinary, 15@17; roasting chickens, fancy, large, 21@22; springers, fancy, Plymouth Rock, medium-sized, 20@21; small-sized springers, 18@20; mixed colors, springers, fancy, 17@20; old roosters, 12; ducks, White Pekin, young, 20@21; mixed colors, old, ducks, 17@18; Muscovy Ducks, 15; turkeys and hens, 27; large young hens, 25, old toms, 18@20. Dressed: Turkeys, nearby, fancy, 29@30; fair to good, nearby, 25@28; fancy Northwestern, 28@29; fancy Western, 27@28; fancy Southwestern, 26@27; fair to good, 20@25; old toms, 22@24; fowls, fresh-killed, in boxes, 15@22; chickens, 18@24; old roosters, dry picked, Western, 12@15; ducks, Western, 18@20.

BUTTER—Top, 29@32; 92 score, 28; 89-91 score, 25@27; 86-88 score, 23@24½.

EGGS—Ruled weak and irregular on fresh stock, declining 1½ to 4 cents on all grades. Receipts were fairly liberal. Early trading of fair volume. However, following advices of weakness and sharp declines on outside markets, buyers were holding off and trade was slow. Storage eggs were about steady and quiet.

Fresh Pacific Coast, best marks, 34½@36; nearby closely selected white extras, 32@34; nearby white extras, 29@31; nearby brown extras, 29@31; nearby average extras, mixed colors, 27@28; nearby graded firsts, mixed colors, 24½@26; nearby current receipts, mixed colors, 23@24; Midwest average extras, mixed colors, 27@28; Midwest graded firsts, mixed colors, 24½@26; Midwest current receipts, mixed colors, 23@24. Receipts, 6,615.

COTTONSEED OIL MARKET.

New York, Jan. 4 (A.P.).—COTTONSEED OIL—Closed weak; prime summer yellow, 4.25; prime crude, 3.00@3.12½; January 4.00; March, 4.27; May, 4.39; June, 4.50; July, 4.50; sales, 40.

City of Miami, Florida

To the Holders of Bonds of City of Miami, Florida:

We believe it is to the best interest of the holders of certain bonds of The City of Miami, Florida, maturing on dates between June 30, 1931, and June 30, 1941, to deposit their bonds under the proposed refunding plan and we recommend the immediate deposit of bonds for that purpose. The success of the plan depends upon its prompt acceptance by bondholders.

Certificates of Deposit will be issued by the Depositary. Immediate deposit is urged.

CHEMICAL BANK & TRUST COMPANY, ***Depositary***
NEW YORK CITY

First Detroit Company, Inc. — **Guardian Detroit Company, Inc.**
Fletcher American Company — **Redmond & Co.**
Stranahan, Harris & Company, Incorporated
A. C. Allyn and Company, Inc. — **Watling, Lerchen & Hayes**
B. J. Van Ingen & Co., Inc. — **Braun, Bosworth & Co.**
Provident Savings Bank & Trust Co., CINCINNATI
Breed & Harrison, Inc. — **Ware Hall & Co.**
Seasongood & Mayer — **The Weil, Roth & Irving Co.**
The Title Guarantee Securities Corporation
C. W. McNear & Co. — **John Nuveen & Co.**
The Barnett National Bank, JACKSONVILLE — **Florida National Bank**, JACKSONVILLE
The Atlantic National Company — **duPont-Ball, Inc.**
First National Bank, MIAMI — **Bank of Miami and Trust Co.**
Florida National Bank Trust Co. at Miami

BOND SALES ON NEW YORK EXCHANGE

UNITED STATES GOVERNMENT BONDS.
(Sales in $1,000 dollars and thirty-seconds.)

Sales	Issue	Open. High.	Low.	Last.
111	Liberty 3½s, 32-47	97.30	97.22	97.22
104	Liberty 1st 4¼s, 32-47	99.28	99.10	99.16
973	Liberty 4th 4¼s, 33-38	99.26	99.17	99.17
24	Liberty 4th 4¼s, reg. 33-38	99.26	99.22	99.22
694	Treasury 4¼s, 47-52	102.19	101.10	101.10
345	Treasury 4s, 44-54	99.28	98.16	98.16
44	Treasury 3¾s, 46-56	96	95	95
46	Treasury 3⅜s, 40-43	93.14	93	93.8
17	Treasury 3⅜s, 43-47	93.4	92.16	92.20
73	Treasury 3⅜s, 41-43, Mch	93.14	92	92
164	Treasury 3⅛s, 46-49	88.22	86.16	86.16
253	Treasury 3s, 51-55	87.10	85.24	85.31

CORPORATION BONDS.
(Sales in $1,000.)

Sales	Issue.	High.	Low.	Last
	A			
12	Allegheny Corp 5s, 1950	18	16	16
16	Am & Foreign P 5s, 2030	40½	38	38½
15	Am I G Chem 5½s, 1949	60	59	59½
2	Am Metal 5½s, 1934	49	48½	48½
16	Am Smelting 5s, 1947	91	90½	90¾
87	Am Tel & Tel 5½s, 1943	104⅛	102¼	103
166	Am T & T 5s, 1965	98½	97	97
32	Am T & T cvt 4½s, 1939	103	100½	100½
21	Arm & Co Del 5½s, 1943	63	61½	63¾
2	A T & S F cvt 4½s, 1948	92	90	92
23	A T & S F gen 4s, 1995	87½	86	86½
	B			
73	Balt & O cvt 4½s, 1960	46	42½	44
46	Bell T Pa 1st 5s, C, 1960	101⅞	101	101
8	Beth Steel p m 5s, 1936	95	94	94
20	Bklyn Man Trans 6s, 1968	82½	82	82½
14	Buf Gen Elec 4½s, 1981, B	93⅛	93	93⅛
	C			
3	Can Pac 4½s, 1960	64	64	64
13	Chesapeake Corp 5s, 1947	65	64	64½
5	Chic & E Ill 5s, 1951	14¾	14¾	14¾
57	C M St P & Pac 5s, 1975	33½	30½	30½
93	C M St P & Pac adj 5s, 2000	7¾	7	7¼
119	Chic & N W cv 4¾s, 1949	27¼	25	27
14	Ch R I & P cvt 4½s, 1960	34¼	30½	33
36	C R I & P rfg 4s, 1934	55⅝	52½	53
2	Ch & West Ind 4s, 1952	66	66	66
13	Cinn Gas & El 4s, 1968	86¾	85	85⅞
115	Con Gas N Y 5½s, 1945	103½	102⅝	102⅝
	D			
6	D & R G con 4s, 1936	53⅛	53	53
22	Det Ed 5s, 1949, A	100¼	99¾	100⅛
13	Det Ed 4½s, 1961, D	94⅞	94	94
20	Duquesne Lt 4½s, 1967, A	95½	94½	95
	E			
60	Erie rf & imp 5s, 1975	37½	35	35
17	Erie gen lien 4s, 1996	49	47	47
	G			
5	Gen Cable 5½s, 1947	39½	39½	39½
31	Gen Motor Accept 6s, 1937	99	98½	99
6	Gen Theatres Equip 6s, 1940	3⅛	3	3⅛
5	Goodrich B F 6½s, 1947	62½	60	60
6	Goodyr T & R 5s, 1957	73	72	72
3	Gr Tk Ry Can 6s, 1936	91¾	91¾	91¾
12	Gt North Ry 7s, 1936, A	94½	92¾	93
19	Gt North 4½s., 1977, E	66¾	64	64
	H			
12	Hudson Coal 5s, 1962 A	39¼	37	37
5	Hud & Man rfg 5s, 1957 A	82	81¾	81¾
14	Hud & Man adj inc 5s, 1957	55¾	53	53
2	Hum Oil & Ref 5½s, 1932	99¾	99½	99¾
	I			
21	Illinois Bell Tel 5s, 1956	101	100½	100⅞
17	Illinois Cent 4¾s, 1966	35⅛	34	34⅜
3	Inland St 4½s, 1978 A	76	75	75
7	Interb R Tr rfg 5s, 1966	40⅞	40	40⅞
1	Int Gt Nor adj 6s, 1962	17	17	17
6	Int Hydro Elec 6s, 1944	49	49	49
56	Int Match 5s, 1941, cvt	48½	46¼	48
5	Int Paper cvt 5s, 1947 A	49	48⅛	48⅛
22	Int T & T cvt 4½s, 1939	47¾	47	47¼
22	Int T & T deb 5s, 1955	45	43	43¼
	K			
5	K C Southern rfg 5s, 1950	63	63	63
12	K C Term 1st 4s, 1960	84¼	83½	84¼
14	Kansas Gas & El 4½s, 1980	82	80	80
	L			
1	Lautaro Nitrate 6s, 1954	11	11	11
5	Leh Val Pa con 4s, 2003	46½	46⅛	46⅛
6	Liggett & Myers 5s, 1951	98⅛	96½	98⅛
	M			
9	Manhat Ry 4s, 1990	30⅜	29	29
23	McKesson & Rob 5½s, 1950	56	51½	51½
5	Midvale Steel cvt 5s, 1936	90	88½	90
3	Mil Elec Ry & Lt 1st 5s, 1961, B	92	91⅛	92
2	M, St P & S S M 1st cons 4s, 1938	41	41	41
41	M K Tex adj 5s, 1967	42	40	40⅛
22	Mo Pac cvt 5½s, 1949	31	30	30¼
18	Mo Pac 5s, 1977, F	47	46	46
33	Mo Pac gen 4s, 1975	32⅛	30⅜	30⅜
35	Mo Pac 1st 5s, 1981	47½	46¼	46½
	N			
74	Nat Dairy 4¼s, 1948	86	85⅝	85½
43	Nat Steel 5s, 1956	70⅞	69½	69½
8	N O Tex & Mex 5½s, 1954	32	30½	32
19	N Y C rf & imp 5s, 2013	74	71	71
7	N Y C & H R deb 4s, 1934	87½	84⅝	84⅝
1	N Y Ch & St L 5½s, 1974, A	25	25	25
50	N Y Ch & St L 4½s, 1978, c	20	19	19¾
4	N Y Edison rfg 6½s, 1941	108½	108	108½
21	N Y N H & H cvt deb 6s, 1948	89½	88½	88½
1	N Y N H & H 1st & ref 4½s, 1967	69¼	69¼	69¼
6	N Y Tel gen 4½s, 1939	97¾	96¾	97¾
16	N Y W & Bost 4½s, 1946	52½	52	52¼
66	Niagara Shares 5½s, 1950	58½	58	58½
4	Nor Am Co 5s, 1961	81	81	81
8	Nor Am Ed 5½s, 1963	85½	85	85
3	Nor Am Ed 5s, 1969, C	79	79	79
10	Nor Pac 6s, 2047, B	79	78½	78½
9	Nor Pac pr lien 4s, 1997	80½	80	80¼
9	Nor States Pow 5s, 1941, A	94½	94⅛	94½
	O			
3	Ore Wash R R & N 4s, 1961	72	72	72
4	Otis Steel 6s, 1941	43	40½	40½
	P			
15	Pac Gas & Elec 5s, 1942	99⅞	99	99⅞
7	Pac T & T 5s, 1937	100¾	100⅛	100¼
1	Pan-Am P & Tr 6s, 1934	100	100	100
7	Paramount Publix 5½s, 1950	39	37½	38
10	Penn Dix 6s, 1941, A	40⅝	40⅛	40⅛
59	Penn P & Lt 4½s, 1981	84¼	83	84
1	Penn R R 4¾s, 1963	72	72	72
9	Penn R R 4½s, 1970	66	65⅛	65⅜
15	Phila Co 5s, 1967	82¼	82	82¼
3	Phil Read C & I 6s, 1949	41½	40	40
5	Phillips Pet 5¼s, 1939	49	48	48
25	Portland Gen Elec 4½s, 1960	58¾	56½	56½
26	Postal Tel & Cab 5s, 1953	32½	30	32¼
3	Pub Serv El & G 4½s, 1970	96	95½	96
5	Pure Oil 5½s, 1937	68	67⅞	68
	R			
12	Rem Rand 5½s, 1947, ww	41	40	40½
	S			
20	St L I M & S 4s, R & G div, 1933	66⅛	65	65
118	St L San Fran 4½s, 1978	17	15	15¼
55	St L San Fran p ln 4s, 1950, A	24⅛	23	24
10	Shell Pipe Line 5s, 1952	67½	66¾	66¾
13	Shell Union 5s, 1949, ww	58	58	58
4	Sinc C Oil col 7s, 1937	72⅝	72⅝	72⅝
13	Sinclair Cr Oil 5½s, 1938	93	92	92
3	Skelly Oil 5½s, 1939	43½	43¼	43¼
8	Sou Bell T & T 5s, 1941	100	99½	100
10	Sou Pac 4½s, 1968	62½	59½	59½
6	Sou Pac 4½s, 1969 ww	62	61	61
10	Sou Pac 4½s, Ore Ln 1977	73½	73½	73½
9	Sou Ry con 5s, 1994	79¾	79	79¾
11	Sou Ry gen 4s, 1956	40½	39	39
16	S W Bell Tel 5s, 1954	101¼	100	101
12	St Oil N J deb 5s, 1946	100⅜	100¼	100¼
13	St Oil N Y 4½s, 1951	88	87	88
	T			
9	Tenn El Pow rfg 6s, 1947 A	96	93½	93½
32	Tex Corp 5s, cvt 1944	73½	72	72½
51	Third Ave adj 5s, 1960	30½	30	30
	U			
24	United Drug Del 5s, 1953	91¼	90	90¼
14	U S Rub 5s, 1947	48½	47½	48
2	Utah Pow & Lt 5s, 1957	90	89	89
17	Util Pow & Lt 5s, 1959 ww	43½	40½	41
	V			
10	Vanadium 5s, 1941	46⅝	45¼	45¼
6	Virginia Ry 5s, 1962	83¼	81	81
	W			
5	Wabash 5s, 1980 D	9¾	9¾	9¾
15	Wabash 4½s, 1978 C	9½	9¼	9¼
5	Western Elec 5s, 1944	97	97	97
3	West Maryland 4s, 1952	48½	48	48
17	West Pac 1st 5s, 1946	39	32	32
14	Western Union 5s, 1951	72	71	71
3	Western Union 5s, 1960	70⅛	69	70
15	Wheel Steel 4½s, 1953, B	49⅞	46½	49⅞
	Y			
24	Youngstown S & T 5s, 1978	68	64	64
	A			
9	Abitibi P & P 5s, 1953	30	29	29
11	Argentine 6s, 1957 A	45½	44⅛	44⅝
32	Arg 6s sf 1959, June	47½	46	46⅞
11	Arg 6s, 1961, February	45	44	44
4	Australia 5s, 1957	48⅝	48⅝	48⅝
13	Australia 4½s, 1956	44⅝	42⅝	43¾
14	Austria gtd 7s, 1943	84⅞	84	84
27	Belgium 7s, 1956	92½	91¾	92¼
	B			
38	Belgium 6s, 1955	82	82	82
10	Berlin City Elec 6½s, 1951	31	30¼	30¼
1	Bolivia 8s, 1947	9	9	9
6	Bolivia 7s, 1958	7½	7	7½
1	Bordeaux 6s, 1934	99½	99½	99½
10	Brazil 8s, 1941	19¼	18	18
3	Brazil 6½s, 1926-57	16¾	16¾	16¾
52	British 5½s, 1937	91¼	90	91¾
4	Buenos A 6s, 1961	25	25	25
10	Bulgaria 7½s, 1968	38¾	38¾	38¾
	C			
12	Canada 5s, 1952	88⅝	88	88⅝
14	Canada 4s, 1960	74½	74	74¼
5	Chile Mtg Bk 6s, 1961	12¼	12	12¼
5	Chile 6s, 1960	13	12¼	13
55	Chile 6s, 1961, Jan	13⅜	12⅛	13⅜
5	Chile 6s, 1961	12½	12¼	12½
29	Colombia 6s, 1961, Oct	26	25½	26
4	Czecho 8s, 1951	89¼	89⅛	89⅛
	D			
7	Denmark 4½s, 1962	58½	57	57
3	Duke Price Pow 6s, 1966	69	69	69
	F			
39	French 7½s, 1941	111⅝	111	111¼
18	French 7s, 1949	112	110¾	111½
	G			
19	Ger C Ag Bk 6s, 1960, Oct	29½	27½	27½
302	Ger Govt Intl 5½s, 1965	30¼	27¾	30¼
86	Ger Rep 7s, 1949	60½	57½	60½
2	Ger Gen El 6s, 1948	30	29½	30
	H			
1	Hung Munic 7½s, 1945	15	15	15
	I			
16	Ilseder Steel 6s, 1948	22¼	21½	21½
4	Ital Pub Util 7s, 1952	61	60¾	61
30	Italy 7s, 1951	85	84½	84⅝
	J			
37	Japan 6½s, 1954	79½	78¾	79½
	K			
13	Kreuger & Toll 5s, 1959	43¼	40	43¼
	M			
1	Marseilles 6s, 1934	99½	99½	99½
11	Milan City 6½s, 1952	66½	65¼	66½
2	Minas Geraes 6½s, 1959, ctfs	12	12	12
	N			
14	New South Wales 5s, 1957	43⅜	43	43
3	North Ger Lloyd 6s, 1947	25½	25½	25½
2	Norway 6s, 1944	71⅛	71⅛	71⅛
	O			
18	Orient Dev Ltd 5½s, 1958	59¼	57¼	57¼
	P			
17	Par-Lyons Med 6s, 1958	92	91	92
20	Par-Orl R R 5½s, 1968	93	92½	92¾
6	Peru 1st 6s, 1960	7½	6⅛	6⅛
16	Poland 8s, 1950	50¼	49⅝	49⅝
43	Poland 7s, 1947	49	48	49
16	Prussia 6s, 1952	23¼	22	23
	Q			
2	Queensld 6s, 1947	53	53	53
	R			
5	Rhine West 6s, 1955, ww	29	28¾	28¾
2	Rio de Jan 6½s, 1953	10	10	10
20	Rome 6½s, 1952	70	68	68
	S			
11	Sao Paulo St 7s, 1940	47	46	47
5	Saxon Pub Wks 7s, 1945	23	22⅛	23
4	Saxon Pub Wks 6½s, 1951	19	19	19
13	Serbs Cts Slov 7s, 1962	39½	35¾	35¾
9	Sweden 5½s, 1954	80¼	79¾	80¼
33	Swiss 5½s, 1946	102½	102⅜	102½
	T			
2	Toho Elec Pow 7s, 1955	56	56	56
5	Tokyo City 5½s, 1961	59½	59	59½
34	Tokyo Elec Light 6s, 1953	47	46¾	47
	U			
20	Un Steel Works 6½s, 1951, A	22	21	22
2	Uruguay 6s, 1960	24¼	24	24
	V			
3	Vienna City 6s, 1952	61	61	61
	W			
19	Westph Un El Pow 6s, 1953	21⅛	19½	20½
	Y			
5	Yokohama 6s, 1961	64¼	64¼	64¼

Total sales, $10,842,000; previous day, $5,339,000; week ago, $13,327,600; year ago, $10,930,000; two years ago, $8,003,000; January 1 to date, $16,177,000; same year ago, $27,449,000; same two years ago, $27,759,000.

Bondholders' Refunding Committee Plan and Agreement

Dated December 24, 1931
for Certain Bonds of the

CITY OF MIAMI, FLORIDA

Maturing on dates between June 30, 1931, and June 30, 1941

At the request of holders of bonds of the City of Miami, Florida, and the City of Coconut Grove and the Town of Silver Bluff now annexed to the City of Miami, maturing on dates between June 30, 1931, and June 30, 1941, the undersigned have consented to serve as a Committee to receive deposits of such bonds under a Plan and Agreement, dated December 24, 1931, which contemplates the refunding of such bonds on terms and conditions calculated to further and protect the interests of holders thereof.

For the terms and provisions of and the manner in which deposits under the Refunding Plan and Agreement are to be made, the holders of such bonds are referred to the following statement of the Municipal Securities Association retained by the Committee to analyze the situation.

The Committee has fixed April 15, 1932 as the last day for making deposits under the agreement. The depositary is the Chemical Bank & Trust Company, 165 Broadway, New York, N. Y.

Certificates of Deposit will be issued by the depositary. Copies of the Refunding Plan and Agreement may be obtained from the Secretary of the Committee.

Requests for further information should be addressed to the Secretary of the Committee.

HARRY A. DUNN, *Secretary,*
Room 900, 115 Broadway, New York, N. Y.
Room 1101, Second National Bank Building, Toledo, Ohio

THOMSON, WOOD & HOFFMAN, *Counsel*
120 Broadway, New York City, N. Y.

JOHN S. HARRIS, *Chairman*
A. S. HUYCK
C. T. DIEHL
B. J. VAN INGEN
WALTER SHEPPERD,
Committee.

To the Holders of Bonds of the City of Miami, Florida:

A plan has been developed for refunding certain bonds of the City of Miami (including bonds issued by Coconut Grove and Silver Bluff) maturing on dates between June 30, 1931, and June 30, 1941, on terms and provisions calculated to further and protect the interest of holders. This is more fully described in the above mentioned "Refunding Plan and Agreement" to which you are referred.

Conditions Precedent to Consummation: The consummation of the plan is dependent upon the extent to which it is accepted by holders of the above mentioned bonds. Assurances have been received that a very substantial amount of such bonds will be deposited immediately, but the plan cannot be consummated unless substantially all such bonds are deposited.

Committee for Deposit: The Board of Directors of the Municipal Securities Association has recommended that holders of the above mentioned bonds deposit them under the Plan with the CITY OF MIAMI, FLORIDA, BONDHOLDERS' REFUNDING COMMITTEE, composed of John S. Harris (Stranahan, Harris & Co.), Toledo; A. S. Huyck (A. C. Allyn and Co.), Chicago; C. T. Diehl (Provident Savings Bank & Trust Co.), Cincinnati; B. J. Van Ingen (B. J. Van Ingen & Co.), New York, and Walter Shepperd (Redmond & Co.), New York.

Necessity for Cooperation of Bondholders in Arranging Refunding of Bonds: During Miami's period of expansion many bonds were issued maturing from one to twelve years from date, some issues running only half as long. There was no fear that the bonds could not be met when due, but should such a contingency arise, it was believed that the City could resort to a refunding operation. In view of the credit facilities and market then open and available to the City of Miami this appeared to be entirely reasonable and sound financing, but, due to the many ills and casualties that beset Florida, and the financial difficulties of other Florida cities and political subdivisions, the market for refunding issues has ceased and principal payments in excess of currently available revenues can only be met through a refunding, arranged and agreed to between the City of Miami and the holders of its outstanding bonds. A refunding by agreement and cooperation of bondholders offers the only solution that will make possible the prompt payment of interest on and the payment of the principal of the City's debt at reasonable maturities. Unless a reasonable agreement for refunding and spreading of maturities can be negotiated and consummated through the concerted action and cooperation of bondholders, a chaotic condition will inevitably ensue to the serious loss and prejudice of bondholders.

Substance of Refunding Plan: The Miami Refunding Plan as developed proposes to exchange—par for par—certain bonds issued by Miami, Coconut Grove and Silver Bluff, maturing on dates between June 30, 1931, and June 30, 1941, for thirty-two (32) year Refunding Bonds. Under this procedure the unusually heavy maturities for the next ten years will be considerably lightened and the annual requirements for principal and interest more equally apportioned over the life of the City's funded indebtedness.

The Refunding issue may be briefly described as follows:

—The total issue aggregates $16,258,000.

—All bonds are in $1,000 denomination and bear interest rates identical with the bonds to be refunded.

—The issue is dated July 1, 1931.

—All bonds are term bonds maturing July 1, 1963 and are callable numerically on any interest date at 101 and interest. A special Sinking Fund operation, subsequently described, is provided to facilitate the redemption of a substantial part of the issue before maturity.

—The issue is being validated and will bear the final approving opinion of Masslich and Mitchell, New York City.

Exchanges will be facilitated by the deposit of bonds in the depositary designated in this article. Pending the consummation of the Refunding Plan, it is intended that depositors will receive all current interest payments on the deposited bonds.

When the Refunding Plan has finally been consummated the prompt payment of principal and interest should be assured, thus relieving the bondholders of a continual uncertainty in the future.

Sinking Fund Operation: Under the proposed refunding plan a Sinking Fund is created which *must be used annually* to purchase bonds in the open market or to call bonds in numerical order. Inasmuch as the Sinking Fund requirements are based on par value redemptions and Miami Bonds are currently selling at a substantial discount, the City should be able through its open market purchases to accelerate its debt reduction considerably beyond the original annual schedule.

Also, a continued annual demand for these refunding bonds by the aforementioned Sinking Fund operation should rapidly diminish the floating supply and thus greatly enhance the market value of the outstanding bonds.

Refunding Legislation Safeguards: A bill providing for refunding of the debt of the City of Miami, prepared by Messrs. Masslich and Mitchell, Municipal Bond Attorneys of New York City, whose opinion will accompany the refunding bonds, and passed by the Legislature of Florida, 1931, authorizes certain features which give special desirability to the proposed bonds. Under this authority the City proposes to pay the principal and interest in New York City, in gold coin, and to give bondholders the privilege of registration as to principal alone or both principal and interest. A right of redemption before maturity at 101 and interest is reserved. This Act also requires the levy of a general tax upon all taxable property sufficient for payment of principal and interest and contains an unusual requirement that the annual levy for these purposes shall include a rate for anticipated failures of collections by the end of the fiscal year, this rate not to be estimated but to be calculated mathematically on a "loaded average" based upon delays in collections in the three preceding years.

Restoration of Market for Miami's Securities: It is believed that if the proposed plan is accepted, Miami's bonds would be among the first bonds of Florida communities to enjoy their former market popularity after the clarification and adjustment of the general situation in that state.

Average Revenues Available for Debt Service: The following schedule summarily indicates the approximate amount of income applicable to annual debt service based on the existing ad valorem tax levy:

Income from ad valorem taxes	$3,306,315
Income from all other sources	1,106,000
Total Revenues	$4,412,315
General Operating Expenses	2,463,001
Net Amount Available for Debt Service	$1,949,314

Inasmuch as no appreciable increase in the City's income during the next few years can reasonably be anticipated and as the City's total annual debt service for the next seven years ranges from $2,500,000 to $3,500,000 it is clearly evident that the funded debt structure must be rewritten to conform to the average net income indicated above. The Refunding Plan when consummated will result in annual principal and interest requirements for the next ten years of approximately $2,000,000 and during the entire life of the City's indebtedness the greatest annual requirement for total Debt Service will not exceed $2,300,000. Thus, the Refunding Plan will produce an annual Debt Service increment which should be able to be absorbed without increasing taxes beyond the ability of the taxpayers to pay.

Population and Growth: From 1896 to 1920 the City of Miami, Florida, experienced a steady, conservative growth, but during the decade 1920-1930 Miami amazed the world by a two hundred and seventy-four percent increase in population—the greatest percentage increase experienced by any American city during that particular period. But this population figure tells only part of the story! Contiguous to Miami are several cities and towns contributing to the life, work and expense of Miami, namely Miami Beach (6494), Coral Gables (5697), and Hialeah (2600). The normal population, therefore, of the Greater Miami area can be placed conservatively at 130,000.

In 1910 Miami had a population of only 5471, in 1920 it had increased to 29,571 and in 1930 to 110,637. In 1920 the City's bonded debt amounted to $2,487,868 ($84.50 per capita), but as the City's population increased nearly fourfold after 1920 the bonded debt increased approximately thirteen-fold to $35,133,000 in 1927, and the assessed valuation increased nearly sixfold. In other words, one can more easily grasp the intensity of constructive activity when he notes that an additional increment of bonded debt amounting to $32,645,132 was incurred during the brief period of seven (7) years from 1920 to 1927.

Year	Assessed Valuation	Debt—July 1
1920	$56,077,418.00	$2,487,868.00
1921	58,571,310.00	3,973,368.00
1922	64,964,780.00	4,863,368.00
1923	69,870,259.00	5,330,868.00
1924	87,661,714.00	9,605,868.00
1925	166,898,974.00	12,436,000.00
1926	389,648,391.00	21,348,000.00
1927	320,238,350.00	35,133,000.00
1928	317,625,298.00	33,501,000.00
1929	296,011,940.00	33,171,000.00
1930	167,519,892.00	32,122,000.00

Owing to the types of improvement installed during this period of tremendous expansion it became necessary to issue bonds maturing from one to ten years and depend upon equalizing the tax burden by refunding successively that portion of principal which would obviously have been burdensome to the taxpaying public had it been spread upon the tax duplicate. This was entirely sound reasoning and for a period of years prevented any difficulty in handling the finances of this City. However, due to the many ills that beset Florida and the financial difficulties of Florida communities generally, there occurred a total collapse of credit facilities and the market heretofore available to the City of Miami disappeared.

City Management and Record: In studying the operation of a municipal government it would be an injudicious assertion that economies in operating management could not be effected. A city administration is after all a business enterprise subject, in its execution, to human frailty and fallibility. Before presenting or recommending any program a careful examination and analysis of the City of Miami's administrative problems were reviewed by men trained to analyze municipal affairs, and as a result of their study and report we have concluded the sum now being expended for the operation of this City is reasonable and proper in its principal points and justifies confidence that wastefulness and mismanagement are not deliberately present.

To any one who has familiarized himself with the problems confronting Florida communities during the last few years, it would hardly seem necessary to emphasize the advisability of not increasing the tax burden on real estate. It would be most unwise to increase, or advocate the increase of, tax levies at the present time or possibly during the next few years. We have, therefore, concluded, after long and deliberate study, that the City income is not likely to be materially increased and that the operating expenses of the City are such as might be reasonably required. We have then the problem of adjusting the City's financial affairs on this basis.

Unanimous Support of Plan: The refunding plan mentioned herein has received the approval of the Board of Directors of the Municipal Securities Association and has also been approved by banks, investment bankers, insurance companies and large individual holders in practically all sections of the country.

Expenses of the Committee: The City of Miami is anxious to preserve its high credit standing and desirous of having its obligations restored as eligible investments for savings banks in the States of New York and Massachusetts, and has received the sanction of the State Legislature to pay the sum of 1% of the par value of bonds refunded amounting to approximately $160,000 for such refunding, expecting such fund to completely defray all expenses incident thereto, and obviate any expense to the bondholder whose cooperation it appreciates and solicits.

Bondholders should forward their bonds immediately with all coupons attached to the following depositary:

DEPOSITARY

CHEMICAL BANK & TRUST COMPANY
165 Broadway, New York City

Bonds will be accepted for deposit through any Miami bank.

MUNICIPAL SECURITIES ASSOCIATION
By GEORGE W. SIMONS, Jr.,
Executive Director.
404 Hildebrandt Bldg., Jacksonville, Florida

RICHMOND LIVE STOCK.

Richmond, Va., Jan. 4 (A.P.).—HOGS—Moderate; steady; unchanged, top, 4.75.

CATTLE—Moderate; probably unchanged at last week's prices. Veal, 4.00 for culls to 8.50 for fancy calves; bulk good calves, 8.00; cows, 1.50 for canners, to 4.50 for good butcher stock. Steers, quotable, 3.50 common to 7.50 good butcher steers; bulls, 2.50@4.50; heifers, 3.00@6.00.

SHEEP—Light; market quotable steady. Lambs, 3.50@6.50; ewes, 1.00@3.00.

FOREIGN MONEY MARKET.

Paris, Jan. 4 (A.P.).—Three per cent rentes, 78 francs 80 centimes. Five per cent loan, 101 francs 15 centimes. Exchange on London, 85 francs 87½ centimes. The dollar was quoted at 25 francs 44½ centimes.

London, Jan. 4 (A.P.).—Money, 4 per cent. Discount rates, short bills, 5⅝@6 per cent; three-month bills, 5¾@6 per cent.

Bar silver, firm and ⅛d higher at 20⅜d per ounce.

DAILY GOLD MOVEMENT.

New York, Jan. 4 (A.P.).—Gold movements, today as shown by the New York Federal Reserve Bank's gold statement, were confined to an $80,000 export to France and the import of $100,000 from Mexico.

There was an increase of $400,000 in the gold under earmark for possible shipment. The result of the day's transactions was an indicated loss of $380,000 in the country's monetary gold stock.

BALTIMORE SECURITIES.

Baltimore, Jan. 4.—Closing prices:

Arundel Corporation	26⅛
Cons G E L & P	62½

STOCK MOVEMENTS.

New York, Jan. 4 (A.P.).—What the stock market did:

	Monday	Saturday
Number of advances	96	93
Number of declines	374	292
Stocks unchanged	119	96
Total issues traded	589	481

BALTIMORE MARKETS.

Baltimore, Md., Jan. 4.—CATTLE—Receipts, 800 head. Better demand at firmer prices for good cattle; other kinds steady. Steers, good to choice, 7.00@8.00; medium to good, 5.50@6.75; fair to medium, 4.25@5.25; plain to fair, 3.50@4.00; common to plain, 3.00@3.50. Bulls, medium to good, 4.00@4.50; fair to medium, 3.50@4.00; plain to fair, 3.25@3.50; common to plain, 3.00@3.25. Cows, medium to good, 3.75@4.00; fair to medium, 3.25@3.75; plain to fair, 2.50@3.25; common to plain, 1.50@2.50. Heifers, good to choice, 5.00@6.00; medium to good, 4.50@5.00; fair to medium, 4.00@4.50; plain to fair, 3.00@4.00; common to plain, 2.50@3.00; fresh cows and springers, 30.00@60.00.

SHEEP AND LAMBS—Receipts, 1,000 head. Supply moderate. Market stronger. Sheep, 1.00@3.00; lambs, good to choice, 6.75@7.25; common to medium, 4.00@6.50.

HOGS—Receipts, 3,300 head. Supply fair. Market lower. Lights, 5.15@5.40; heavies, 4.50@5.00; medium, 5.15@5.40; roughs, 3.40@4.15; light pigs, 5.00@5.20; pigs, 5.20@5.40. Ohio and Western hogs 10 cents higher than quotations.

CALVES—Receipts, 250 head. Supply light. Market higher. Calves, 3.50@9.00; few extras, 9.50.

THE METAL MARKETS.

New York, Jan. 4 (A.P.).—COPPER—Quiet; electrolytic, spot and future, 7¼.

TIN—Easy; spot and nearby, 21.25; future, 21.55.

IRON—Quiet; No. 2, f. o. b., Eastern Pennsylvania, 14.50@16.00; Buffalo, 14.50@15.00; Alabama, 11.00@13.00.

LEAD—Steady; spot, New York, 3.75; East St. Louis, 3.55.

ZINC—Easier; East St. Louis, spot and future, 3.12.

ANTIMONY—6.15.

QUICKSILVER—66.00@68.00.

DEPOSITS IN CAPITAL TOTAL $259,109,393

39 Banks Report Decline in Cash, Due to Withdrawals for Christmas.

By THOMAS M. CAHILL.

Total deposits of $259,109,393.20 in the 39 banks of the city were revealed by their returns to a call for statements of condition as at close of business December 31, issued yesterday by Comptroller of the Currency John W. Pole.

While this aggregate is lower than that registered by the last previous call for condition statements, as of September 29, the usual seasonal withdrawals and a record payment of Christmas savings to the extent of $8,500,000 are responsible for the lesser December figure.

The 12 National banks of Washington presented a total of $145,363,557.85; the five trust companies, $73,988,608.40, and the 22 savings banks, $39,757,226.95.

Washington banks now enjoy an exceptionally strong position and from the viewpoint of liquidity, they are in the best condition in their history, due to a large percentage of reserve funds. The strength of local banks is best evidenced by the fact that the loan committee of the Washington unit of the National Credit Association has not received one application for assistance.

Deposits of Banks.

Deposits of the bank were the following: National Bank of Washington, $9,366,433.10; Columbia National Bank, $4,534,386.23; Commercial National Bank, $13,867,972.73; District National Bank, $7,821,091.73; Federal-American National Bank & Trust Co., $16,514,115.61; Franklin National Bank, $4,603,186.07; Liberty National Bank, $3,033,148.12; Lincoln National Bank, $6,490,409.85; National Metropolitan Bank, $17,267,697.41; National Capital Bank, $1,574,331.14; Second National Bank, $6,231,056.88; Riggs National Bank, $54,054,229.98; American Security & Trust Co., $30,552,707.41; Munsey Trust Co., $4,338,266.63; National Savings & Trust Co., $13,953,303.10; Union Trust Co., $8,694,492.64; Washington Loan & Trust Co., $16,449,838.62.

Anacostia Bank, $1,492,443.56; Bank of Brightwood, $393,956.74; Chevy Chase Savings Bank, $1,041,255.85; Bank of Commerce & Savings, $1,751,813.86; Departmental Bank, $1,262,603.69; East Washington Savings Bank, $790,398.79; Industrial Savings Bank, $557,968.40; International Exchange Bank, $618,146.40; McLachlen Banking Corporation, $2,056,999.53; Morris Plan Bank, $1,604,747.21; Mount Vernon Savings Bank, $3,732,400.43; orth Capitol Savings Bank, $1,267,479.55; Northeast Savings Bank, $1,582,804.14; Park Savings Bank, $3,187,833.63; Potomac Savings Bank, $3,417,193.44; Prudential Bank, $330,182.21; Security Savings & Commercial Bank, $5,924,501.40; Seventh Street Savings Bank, $1,733,651.46; United States Savings Bank, $2,483,785.38; Washington Mechanics Savings Bank, $2,906,642.36; Washington Savings Bank, $604,056.42; Woodridge-Langdon Savings & Commercial Bank, $516,367.50.

Firemen's Insurance Elects.

William A. Hettinger, president of the American Building Association, and Leroy Gaddis, jr., real estate man, were elected to the directorate of the Firemen's Insurance Co. of Washington and Georgetown at the annual meeting of stockholders of that company held yesterday.

Directors reelected were Edward C Baltz, Millard T. Dixon, Parke A. Gallcher, William M. Hoffman, J Logan Hopkins, Albert W. Howard, Charles H. Kindle, John H. Snyder, Schuyler S. Symons, Albert W. Walker, James M. Woodward.

The Municipal Securities Association, an organization of investment bankers with headquarters at Jacksonville, Fla., that, through its Florida forces, has collected and compiled the most comprehensive financial information relating to that State now available, has completed its proposed plan and agreement for refunding the bonds of the City of Miami, Cocanut Grove and Silver Bluff, maturing on dates between June 30, 1931 and June 30, 1941. As made public by George W. Simons, jr., executive director of the association, the plan provides for the refunding of certain bond issues through their exchange, par for par, for bonds of an issue to be dated July 1, 1931, and aggregating $16,258,000. The new issue will consist of term bonds maturing July 1, 1963 and will be callable numerically on any interest date at 101 and interest.

Elmore F. Higgins, well-known among bankers in Washington and other Eastern cities because of his previous connection as national bank examiner in the Richmond Federal Reserve District and elsewhere, was elected yesterday president of the Exchange National Bank of Tulsa, Okla., one of the largest financial institutions of the Southwest. He succeeds H. H. Rogers, who becomes chairman of the board.

LOCAL PRODUCE MARKET.

BUTTER—One-lb. prints, 34; tubs, 33.

POULTRY—Alive: Turkeys, young toms and hens, 25@28; old toms, 20@22; chickens, 3 lbs. and over, 18@21; 2 to 2½ lbs., 21@22; broilers, 1½ to 2 lbs., 21@22; hens, large, 14@16; small, 12@14; large Rocks, 18@20; Leghorn hens, 13@14; mixed chickens, 19@20; roosters, 10; keats, young, 40@45; old, 25@35. Dressed: Turkeys, old toms, 24@26; young toms and hens, 27@30; chickens, lbs. and over, 20@22; 2 to 2½ lbs., 22@25; broilers, 23@25; hens, large, 17@19; Leghorn hens, 14@15; roosters, 13; keats, 60@70; old, 50; Long Island ducks, 19@21.

EGGS—Hennery, 28@30; current receipts, 23@25.

MEATS—Beef, prime, 16; choice, 15; good, 13; fair, 12@12½; cow, 9½@10; veal, top, 14; medium, 12½@13; pork loins, 8 to 10 lbs., 14@15; 10 to 12 lbs., 14@15; lamb, top, 15; medium, 14@15; fair to medium, 13@13½; common, 11@12; fresh hams, 13@19; smoked hams, 16@17; strip bacon, 16@17; lard, bulk, 8@8½; packages, 9@9½; compound, 7@7½.

LIVE STOCK—Hogs, light and medium, 4.75@5.00; heavy, 4.50@4.75; pigs, 4.00@4.75; calves, 3.50@7.50; lambs, 3.00@6.00.

FRUITS—Bananas, 75@2.50. Oranges—Supplies, liberal; demand, light. Florida, boxes, all sizes, 2.00@2.50; California, supplies light, 2.75@3.75. Lemons, 3.50@5.50. Tangerines, Florida, boxes, all sizes, 1.75@2.00. Limes, Persian, per 100, 3.00; California, per 100, 2.50. Kumquats, quarts, 12½@15. Grapefruit—Demand, light. Florida, boxes, all sizes, 2.00@2.50. Grapes—California, lugs, Emperors, 2.75. Pears—Supplies, light. Washingtons, boxes, all sizes, D'Anjous, 2.50@2.75. Pineapples, Cuban, 3.00@3.50. Strawberries—Supplies, light; truck receipts, moderate; market, dull. Florida, pony refrigerators, various varieties, 36-pint crates 9@9½ per pint; per quart, 25@30, mostly 25; 32-quart crates, various varieties, wide range in condition, showing effects of rain, mostly 25; poorer lower. Casabas, California, from cold storage, crates, all sizes, 1.75@2.50. Muscatels, 1.00@1.25. Apples—Bushel baskets: Truck receipts, moderate; supplies, moderate. Virginia, Staymans, U. S. No. 1, 3 inches up, 1.25; 2½ inches up, 1.00; common storage stock, unclassified, 2½ inches up, 50. Black Twigs, U. S. No. 1, 2½ inches up, mostly around 75; 2¼ inches up, 60; unclassified, 2½ inches up, 50. Yorks, U. S. No. 1, 3 inches up, 1.00; 2½ inches up, 65@75. Queens, 2¾ inches up, 65@75; 2½ inches up, 50@65. Romes, U. S. No. 1, 2¾@3 inches, 1.00@1.25; 2½ inches up, 75@1.00; unclassified, 2½ inches up, 50. Barrels: Supplies, light; demand, light; market, dull. Virginia, Grimes, U. S. No. 1, 2½ inches up, scalded, poor condition, 1.00. Boxes: Supplies, moderate; demand, light; market, steady. Washington, medium to large sizes, Delicious, extra fancy, 2.25@2.50; Romes, fancy, 1.75; Staymans, extra fancy, 1.75@2.00.

CABBAGE—Supplies, moderate. Florida, hampers, pointed type, 1.50@1.75; Texas, crates, approximately 80 lbs. net, flat type, 3.00; New York, Danish type, 90 and 100 lb. sacks, best, 1.00@1.15; poorer lower.

CELERY—Supplies, liberal. California, market steady; ½ crates, individually washed and precooled, 3-4 dozen, 3.00@3.25; full crates, 4-6 dozen, best, 5.00; fair quality and condition, 4.00@4.50; Florida, market slightly weaker; 10-inch crates, washed, 3-4 dozen, 2.25@2.50.

LETTUCE—Supplies, moderate. California, market slightly stronger, crates, Iceberg type, 4-5 dozen, 5.25@5.50; fair quality, 5.00; Florida, market slightly weaker; truck receipts, 1½-bushel hampers, Big Boston type, 2.50.

ONIONS—Supplies, light. 50-lb. sacks, yellows, U. S. No. 1: Michigan, 2.00@2.10; Ohio, 1.90@2.00, few 2.25; small size, 1.75.

POTATOES—Maine, 150-lb. sacks, Green Mountains, U. S. No. 1, 1.85@1.90; New York, 150-lb. sacks, Round Whites, U. S. No. 1, 1.75; Pennsylvania, truck receipts, 150-lb. sacks, Round Whites, U. S. No. 1, 1.75; Idaho, 100-lb. sacks, Russet Burbanks, U. S. No. 1, 2.25@2.35; Florida, bushel hampers, Bliss Triumphs, U. S. No. 1, 2.25.

SWEET POTATOES — Truck receipts, moderate. Eastern Shore, Virginia, bushel hampers, Jersey type, U. S. No. 1, 75@85; fair condition, 60.

SNAP BEANS—Express receipts, moderate; supplies, moderate; demand, moderate; market, steady. Florida, bushel hampers, green, flat type, 2.25@2.50; Refugees, 1.75@2.00.

CUCUMBERS — Cuba, bushel crates, fancy, 4½-5 dozen, 5.00@5.50.

LIMA BEANS—Practically no supplies on the market.

PEPPERS—Express receipts, light. Florida, mixed cars, 1½-bushel crates, fancy green, 2.25@2.50; small size, 1.75@2.00.

OKRA—Practically no supplies on the market.

KALE—Boat receipts, light; truck receipts, moderate. Virginia, Norfolk section, bushel baskets, best, 65@70; fair quality, 40@50; barrels, 1.25.

EGGPLANT—Florida, 1½-bushel crates, large size, best, 3.25@3.50; fair quality, 2.75@3.00; small size, 2.00@2.25; bushel hampers, medium size, 2.75@3.00.

PEAS—Mexico, Telephones, 45-lb. crates, 7.50@8.00.

SQUASH—Express receipts, very light; supplies, very light. Florida, 1½-bushel crates, white, wrapped, 3.00.

BRUSSELS SPROUTS—Market, slightly stronger. New York 32-quart crates, 22½c per quart.

COLLARDS—Truck receipts, moderate. Virginia, bushel baskets, 65.

CARROTS—California, Western lettuce crates, bunched, 4.50@4.75; New York, bushel baskets, cut, washed, 1.15.

TOMATOES—Florida, 6s, green and turning, wrapped, fancy count, wide range in quality and condition, best, 4.00@4.50; poorer, low as 2.50; Mexico, lug boxes, ripes and turning, wrapped, 6x6 and larger, 3.75@4.00.

SPINACH — Virginia, Norfolk section, bushel baskets, 60@70; Texas, bushel baskets, Savoy type, 1.25.

PARSNIPS — Pennsylvania, bushel baskets, 1.00.

RUTABAGAS—Canada, 50-lb. sacks, 65@75.

TURNIPS—Nearby sections, bushel baskets, 50.

CAULIFLOWER—Supplies, light. California, pony crates, 2.00@2.25.

TURNIP GREENS—Supplies, very light. Nearby sections, bushel hampers, 65.

BROCCOLI—Crates, California, 3.50@4.00, mostly 3.75; Texas, 3.00.

AVACADOS—California, lugs, large size, 3.25@3.50; small size, 2.50@3.00.

BEETS—Per 100 bunches, 3.25@3.50.

MUSHROOMS—Best, 75@1.00.

SALSIFY—Per dozen bunches, 1.00@1.20.

DAILY COTTON MARKET.

New York, Jan. 4.

PORT MOVEMENT.

	Mid.	Receipts.	Exports.	Stock.
N. Orleans	6.08	6.473	3.702	884.729
Galveston	5.85	23.618	24.845	912.630
Mobile	5.70	1.682	.....	226.067
Savannah	5.97	603	10.008	301.618
Charleston	....	54	.....	153.575
Wil'ington	....	168	.....	19.877
Norfolk	6.07	87	.....	70.102
Baltimore	....	.....	.....	1.581
New York	6.25	.....	.....	220.175
Boston	....	.....	.....	12.400
Houston	5.75	20.511	10.589	1.642.865
C. Christi	....	.....	979	100.566
M. ports	....	.....	.....	178.739
Tl. today	....	53.196	50.123	4.724.924
Tl. week	....	71.774	65.093	.....
Tl. season	....	6.443.415	4.028.678	.....

Sales—New Orleans, 2.043; Galveston, 500; Mobile, 632; Savannah, 450; Norfolk, 6; New York, 300; Houston, 15.752; total today, 19.656.

INTERIOR MOVEMENT.

	Mid.	Receipts.	Ship'ents.	Stock.
Memphis	5.45	12.024	16.025	490.875
Augusta	5.88	225	51	135.905
St. Louis	....	596	596	1.235
Ft. Worth	5.35	.....	.....	.....
Lit. Rock	5.42	1.885	1.201	83.526
Atlanta	6.05	.....	.....	.....
Dallas	5.40	.....	.....	.....
Montgom'y	6.05	.....	.....	.....
Tl. today	....	14.730	17.873	711.541

Sales—Memphis, 9.902; Augusta, 141; Fort Worth, 8.293; Little Rock, 1.401; Dallas, 25.659; total today, 45.394.

WALL STREET BRIEFS

New York, Jan. 4 (A.P.).—December sales of the F. W. Woolworth Co totaled $39,712,933, a decrease of 6 per cent from the sales of December, 1930. For the twelve months they were 2.2 per cent smaller.

The Buick Motor Co. division of General Motors Corporation produced and shipped 11,629 cars in December, compared with 9,053 in November and 4,092 in December, 1930.

It was reported today that the Paramount-Publix Corporation has arranged to defer payments on its remaining obligations in connection with the stock repurchase agreements incurred two years ago through property purchases. One such payment of $2,250,000 was due January 2, and another of $4,000,000 was to have become due on March 1.

Alton railroad shopmen at Bloomington, Ill., to the number of 650, are returning for a four-day week basis for at least a month. The Burlington Railroad is returning 550 men to work for a five-day week basis at its Burlington, Iowa, shops.

Several important dividend meetings are scheduled for this week. There is particular interest in the Santa Fe Railroad meeting to be held tomorrow. Other meetings include Westinghouse Electric, Nash Motors, American Smelting & Refining, Allis Chalmers and Cerro de Pasco Copper.

The admission of Charles D. Dickey as a partner of J. P. Morgan & Co. marks the "arrival" of another young man in the world of finance. Mr. Dickey is not 40, but he has had an extensive banking experience as a partner in Brown Bros. Harriman & Co.

Montgomery-Ward is said to plan the closing of 30 or 40 of its stores which have proved unprofitable.

Freight loadings of the Santa Fe Railroad have recently been running about 20 per cent under a year ago, says W. B. Storey, president. December gross revenues were disappointing and indicate that net operating income for last month was below a year ago. Detailed figures will not be available until later in January.

Stockholders of Simms Petroleum Co., will meet January 16 to approve purchase by the company of not more than 100,000 shares of the capital stock at an average price of $5 a share. Each holder would have the right to sell up to 1-7 of his stock. The company has approximately $1,000,000 in cash on hand, derived partly from the sale of some partnership interests in East Texas producing leases.

The New York Curb Exchange today suspended dealings in the common stock of American Natural Gas Corp., until further notice. The company, part of the Tri-Utilities system, is in receivership.

Copper production of the Phelps-Dodge Corporation, beginning immediately, will be reduced to 8,500,000 pounds monthly compared with a previous output of 17,500,000 pounds, it was announced today.

This is in connection with the agreement among copper producers closed recently, looking to restriction of output and a revision of selling policies abroad.

NEW YORK CURB MARKET TRANSACTIONS OF YESTERDAY

DOMESTIC BONDS.

Sales in hundreds	High	Low	Close
A			
1 Ala Pow 5s, 1946	96	96	96
6 Ala Pow 4½s, 1967	82	82	82
7 Alumin Co 5s, 1952	96¾	95½	95½
8 Am Cmwlth Pow 6s, 1940	10	9	9
9 Am G & E 5s, 2028	82⅜	81¼	81¾
7 Am G & Pow 5s, 1953	30	29⅞	29⅞
5 Am Pow & L 6s, 2016	76¼	76	76
6 Am Roll M 5s, 1948	45	44	45
1 Am Roll M 4½s, 1933	55⅝	55⅝	55⅝
10 Am Seat 6s, 1936	34	34	34
2 Appalach Gas 6s, 1945, B	7½	7½	7½
5 Appalach Pow 5s, 1956	86⅛	86⅛	86⅛
11 Ark Pow & Lgt 5s, 1956	79⅜	75½	76¾
4 Asso Elec 4½s, 1953	52½	52	52¼
8 Asso G & E 5½s, 1938, inv ctf	35	34	34
40 Asso G & E 5s, 1950	38½	37½	38
1 Asso G & E 5½s, 1977	42	42	42
41 Asso G & E 5s, 1968	39	38	38½
24 Asso G & E 4½s, 1949, C	34	33⅛	33¾
3 Asso Rayon 5s, 1950	34	34	34
1 Asso Hardware 6½s, 1933	33	33	33
6 Assoc Tel Util 5½s, 1944, C	53	52	52
2 Assoc Tel & Tel 5½s, 1955, A	67	66½	67
B			
12 Bell Tel Can 5s, 1955, A	85½	85	85½
2 Bell Tel Can 5s, 1957, B	84	84	84
23 Bell Tel Can 5s, 1960, C	83¾	83½	83½
C			
3 Can Nat Ry Eq 7s, 1935, E	98⅜	98¼	98¼
10 Can Nat Ry 4½s, 1951	73½	73¼	73½
11 Caro P & L 5s, 1956	84½	84	84½
1 Cent Ill P S 4½s, 1981, H	68½	68½	68½
2 Cent P & L 5s, 1956	62½	62½	62½
42 Cent Pub Serv 5s, 1949	19⅜	15	15⅛
10 Cent St El 5½s, 1954	36¼	35	35¼
15 Cent St El 5s, 1948	35	32	32⅜
10 Cent St P & L 5½s, 1953	46½	45½	45½
1 Chic Dist El 4½s, 1970, A	70¾	70¾	70¾
1 Cin St Car 5½s, 1952, A	55	55	55
1 Cin St Car 6s, 1955, B	60	60	60
1 Cities Ser 5s, 1966	42⅞	42⅞	42⅞
225 Cities Ser 5s, 1950	44⅝	44	44⅜
1 Cities Ser Gas 5½s, 1942	51¼	51¼	51¼
10 Cities Ser G Pipe 6s, 1943	56⅛	56⅛	56⅛
34 Cities Ser Pow 5½s, 1952	54¾	54⅛	54½
2 Cleve El Illum 5s, 1954, A	102	99½	99½
22 Cleve El Illum 5s, 1939	101	100½	100½
2 Comwealth Ed 4½s, 1957, D	93	93	93
52 Comwlth Ed 4s, 1981, F	80½	79	79¼
4 Community P & L 5s, 1957	50⅞	50	50
3 Cons Gas Balt 5½s, 1952, E	105½	105½	105½
1 Cons Gas Balt 4½s, 1970, H	99½	99½	99½
3 Cons Gas Balt 4s, 1981	87½	87½	87½
1 Cons Gas Util 6s, 1943, A	27½	27½	27½
8 Consum Pow 4½s, 1958	94	93½	94
10 Cont Gas & El 5s, 1958, A	62½	62	62
1 Crane Co 5s, 1940	82	82	82
1 Cudahy Pack 5½s, 1937	81⅛	81⅛	81⅛
1 Cudahy Pack 5s, 1946	95¾	95¾	95¾
D			
1 Detroit C Gas 6s, 1947, A	93⅞	93⅞	93⅞
1 Detroit Int Bridge 6½s, 1952	6	6	6
10 Dix Gulf Gas 6½s, 1937, A, ww	65¼	65	65
1 Duquesne Gas 6s, 1945	8	8	8
2 Duquesne Gas 6½s, 1935	4¾	4¾	4¾
E			
7 East Util Inv 5s, 1954, A	25	24	24
30 Ed Elec Ill 5s, 1933	99	98⅜	99
2 Ed Elec Ill 4s, 1932	98	98	98

Sales in hundreds	High	Low	Close
31 Elec Pow & Lt 5s, 2030	56	54⅝	54⅝
5 Empire Dist El 5s, 1952	65½	65	65
2 Empire O & R 5½s, 1942	45½	45¼	45½
F			
1 Federal Sugar 6s, 1933	2	2	2
1 Federal Water 5½s, 1954	30¾	30¾	30¾
13 Fla Pow & Lt 5s, 1954	72	69½	69½
5 Fla Pow 5½s, 1979, A	51½	51	51½
G			
7 Gary E & G 5s, 1934, A	75	73¼	73½
15 Gatineau Power 5s, 1956	66	63¾	63¾
6 Gatineau Power 6s, 1941	54½	54	54
2 Gen Bronze 6s, 1940	36	36	36
5 Gen Pub Util 6½s, 1956	31⅛	31	31
12 Gen Wat Wks 5s, 1943, A	35	34	34
4 Geo Pow 5s, 1967	87	86¾	87
1 Gillette 5s, 1940	78	78	78
6 Grand Trunk 6½s, 1936	88½	87	87
4 Gulf Oil Pa 5s, 1947	92⅞	92½	92⅞
H			
2 Hood Rub 7s, 1936	46	45	45
3 Houston Lt & Pow 4½s, 1981, E	79½	79½	79½
5 Hudson Bay 6s, 1935	60	60	60
I			
15 Ill Pow & Lt 5s, 1956, C	75¾	74¼	74¼
4 Ill Pow & Lgt 5½s, 1957	61	60½	61
26 Ill Pow & Lt 6s, 1953, A	85½	85⅛	85½
7 Ill Pow & L 5½s, 1954, B	82¼	81	82¼
1 Indep Oil 6s, 1939	64	64	64
2 Ind Serv 5s, 1963, A	48	48	48
6 Indianapolis P & L 5s, 1957, A	92½	91⅛	92½
21 Insull Util Inv 6s, 1940, B	26⅞	25⅛	26⅞
5 Interl Pow Sec 7s, 1936, D, sta	79	78	78
21 Interl Pow Sec 7s, 1957, E	75¼	74½	74½
11 Interl Sec Am 5s, 1947	42½	42½	42½
5 Inters Nat Gas 6s, 1936, xw	101½	101⅛	101½
3 Inters Pow 6s, 1952	48	48	48
2 Inters Pow 5s, 1957	65	64½	65
5 Inters Pub Serv 4½s, 1958	63⅛	63⅛	63⅛
2 Iowa-Neb Lt & P 5s, 1957	72½	72½	72½
J			
47 Jersey Cent P & L 4½s, 1961, C	83¼	82⅜	82⅜
16 Jersey Cent P & L 5s, 1947, B	95	94	94¼
K			
1 Kan P & L 5s, 1957, B	81	81	81
5 Ky Util 5s, 1961, H	77¼	77¼	77¼
5 Keyston Tel 5½s, 1955	54	54	54
3 Kimberly Cl 5s, 1943, A	82	82	82
3 Kop Gas & C 5½s, 1950	72½	72½	72½
5 Kop Gas & C 5s, 1947	65	64	65
2 Kresge 5s, 1945	94¼	94	94
1 Kresge 5s, 1945, ctf	89½	89½	89½
L			
12 Lehigh P S 6s, 2026, A	76⅜	75	76
8 Louis P & L 5s, 1957	88½	87⅝	88
M			
5 Manitoba Pow 5½s, 1951, A	45	40	40
14 Mass Gas 5½s, 1946	88¾	86½	88¾
8 Mass Gas 5s, 1955	85½	83½	83½
1 Mass Util 5s, 1949, A	82	82	82
5 Memphis Pow & Lt 5s, 1948	92⅛	92	92
1 Metro Ed 4s, 1971	80	80	80
5 Mid West Util 5s, 1932	65½	65	65
5 Mid West Util 5s, 1933	49	49	49
1 Milw G Lt 4½s, 1967	93	93	93
2 Miss Power & Lt Co 5s, 1957	68¾	66	66
1 Munson SS Line 6½s, 1937 ww	5	5	5
N			
4 Narragansett 5s, 1957	96½	96¼	96½
2 Natl El Pow 5s, 1978	37⅞	36⅜	37⅞
5 Nat Power & Lt 6s, 2026 A	79⅞	77⅛	79⅞

Sales in hundreds	High	Low	Close
14 Nat Pow & Lt 5s, 2030 B	68⅞	67¾	67¾
7 Nat Pub Serv 5s, 1978	36¼	35¼	35⅞
10 Nebr Pow 4½s, 1981	92¼	92	92
22 Nevada Cal El 5s, 1956	72⅝	72	72
5 New Eng G & E 5s, 1950	58½	58¼	58¼
6 New Eng Gas & El 5s, 1947	62	60¼	60¼
2 New Eng Pow 5½s, 1954	64	62	64
9 New Eng Pow 5s, 1948	60	59	60
24 N Y Pow & Lt 4½s, 1967	84	83½	84
2 Niag Falls Pow 6s, 1950	102¾	102	102¾
3 Niag Falls Pow 5s, 1959 A	100	100	100
1 Nor Oh Pow & Lt 5½s, 1951	92	92	92
1 Nor State Pow 5½s, 1940	83	83	83
18 Nor State Pow 4½s, 1961	83⅜	82⅛	82⅜
O			
6 Ohio Edison 5s, 1960	93⅜	92⅜	92⅜
1 Ohio Power 4½s, 1956 D	87⅛	87½	87⅛
6 Oklahoma G & E 5s, 1950	87⅝	85	85
P			
13 Pac Gas & El 4½s, 1957 E	88	87¾	87¾
21 Pac G & E 4½s, 1960 F	88	87½	87½
3 Pac G & E 5½s, 1952 C	100⅝	100½	100½
4 Pac G & E 6s, 1941 B	103⅝	103	103⅝
2 Pac P & L 5s, 1955	74	74	74
1 Pac West Oil 6½s, 1943	51¼	51¼	51¼
5 Penn Cen P & L 4½s, 1977	74½	72¼	74½
5 Penn Oh Ed 5½s, 1959 B	100½	100	100½
6 Penn Oh Pow & Lt 5½s, 1954 A	94¾	94	94¾
1 Penn Wat Serv 5s, 1967 A	60	60	69
20 Peo Gas L & C 4s, 1981 B	78⅝	78⅛	78⅛
3 Peop Lt & P 5s, 1979 ww	3⅞	3⅜	3⅞
5 Phila El Pow 5½s, 1972	100¼	100	100
1 Phila Rap Tr 6s, 1962	60	60	60
5 Pitts Coal 6s, 1949	83	82	83
2 Procter & Gam 4½s, 1947	99	99	99
1 Pub Ser NJ 6s, ctfs	101½	101½	101½
7 Pub Ser N Ill 4½s, 1978 D	79¼	78⅞	79¼
2 Pub Ser N Ill 4½s, 1980 E	79	78	79
14 Pub Ser N Ill 4½s, 1981 F	79⅝	79⅛	79⅛
1 Pub Ser Okla 5s, 1957 D	75¼	75¼	75¼
1 Pug Sd P&L 5½s, 1949	77⅛	77⅛	77⅛
6 Pug Sd P&L 4½s, 1950 D	69⅞	67⅝	69¼
R			
2 Reliance Mang 5s, 1954 A	88⅜	88⅜	88⅜
4 Rep Gas 6s, 1945, A	17	17	17
4 Roch Cent Pow 5s, 1953	34	33⅛	33⅛
S			
2 St L Gas & Coke 6s, 1947	18	18	18
5 Safe Har Wat 4½s, 1979	90⅞	90½	90⅞
5 Shawing W & P 4½s, 1967, A	68	67⅜	67⅜
2 Shawing W & P 5s, 1970, C	75	75	75
1 Snider Pack 6s, 1932	28	28	28
47 S E P & L 6s, 2025, A, xw	77¼	75	75¼
12 South Cal Ed 5s, 1951	98	97⅝	97¾
4 South Cal Ed 5s, 1952	98¼	98	98
5 South Cal Ed 5s, 1954	98	97⅝	98
6 Southern Nat Gas 6s, 1944	30	29	30
2 Sou'west G & E 5s, 1957, A	72	71¾	72
2 Sou'west Lt & P 5s, 1957, A	63	62⅛	63
1 So'west P & L 6s, 2022, A	73	73	73
2 Stand G & E 6s, 1935	74	74	74
7 Stand G & E 6s, 1935, conv	74½	74¼	74¼
4 Stand G & E 6s, 1951	66	64¾	64¾
12 Stand G & E 6s, 1966	64½	62½	62½
3 Stand Inv 5½s, 1939	52	52	52
8 Standard P & Lt 6s, 1957	64	62½	62½

Sales in hundreds	High	Low	Close
3 Sun Oil 5½s, 1939	87	87	87
4 Superpower Ill 4½s, 1970	70	70	70
4 Superpower Ill 4½s, 1968	70	69	69
2 Swift & Co 5s, 1940	88	87	87
3 Swift & Co 5s, 1944	99⅞	99¾	99¾
T			
1 Tenn El Pow 5s, 1956	83	83	83
6 Tex El Serv 5s, 1960	77½	76½	76½
15 Tex P & Lt 5s, 1956	88½	87⅞	87⅞
6 Tob Prod N J 6½s, 2022	75	74	74
U			
1 Union Gulf Corp 5s, 1950	91¼	91¼	91¼
2 Un Lt & P 6s, 1975	56½	55½	56½
7 Un Lt & P 5½s, 1959	83	80	80
3 Un Lgt & Ry 5½s, 1952	58⅝	57⅛	57⅛
2 U S Rub 6½s, 1932	96	96	96
2 U S Rub 6½s, 1934	61	61	61
V			
1 Virg El Pow 5s, 1955, A	95	95	95
5 Virginia Pub Serv 5½s, 1946, A	69¼	69¼	69¼
3 Virginia Pub Serv 5s, 1950, B	65	63⅝	63⅝
W			
4 Waldorf Ast 7s, 1954	19⅜	19	19⅜
2 West News Del 6s, 1944	21¼	21⅛	21⅛
5 West Tex Util 5s, 1957, A	59	58⅛	59
4 Wisc P & L 5s, 1958, F	83¼	82½	82½
FOREIGN BONDS.			
A			
5 Agri Mtg Bk 7s, 1947	21	21	21
B			
1 Bogota Mtg Bk 7s, 1947, new	20½	20½	20½
9 Buenos Aires Prov 7½s, 1947	29⅜	29	29
1 Buenos Aires Prov 7s, 1952	29¼	29¼	29¼
C			
7 Chile Mtg Bk 6s, 1931	11⅞	11⅛	11⅞
25 Com Privat Bk 5½s, 1937	36½	35	35
3 Cuban Tel 7½s, 1941, A	83	81	81
D			
1 Danzig Port 6½s, 1952	42	42	42
6 Europe Elec 6½s, 1965, xw	43	43	43
12 Europe Mtg 7s, 1967, C	26¾	26½	26½
F			
5 Finland R M Bk 6s, 1961	30	30	30
G			
13 Ger Cons Mun 7s, 1947	23	21½	23
15 Ger Cons Mun 6s, 1947	21⅝	19	21
8 Guan & West R R 6s, 1958, A	18⅛	18⅛	18⅛
H			
8 Hamburg El 5½s, 1938	32½	30	30
5 Hung Ital Bk 7½s, 1963, AC	32	32	32
I			
1 It Sup Pow 6s, 1963, A, xw	37½	37½	37½
M			
3 Mendoza Pr 7½s, 1951	25⅜	25⅜	25⅜
N			
2 Nippon El Pow 6½s, 1953	47	47	47
R			
2 Ruhr Gas 6½s, 1953, A	25	25	25
S			
1 Santa Fe Arg 7s, 1945	35	35	35
7 Stinnes 7s, 1946, xw	23	22	22
U			
5 Unit El Serv 7s, 1956, xw	56	55	56
5 Un Indust 6½s, 1941	22	22	22

Total stock sales, 300,000 shares. Total stock sales year ago, 462,800 shares. Total bond sales, $2,200,000. Total bond sales year ago, $3,598,000.

AS—Actual sales. XD—Ex dividend. XR—Ex rights. (a) Plus extra. (b) Plus 10% in stock. (e) Paid last year. (f) Payable in stock. (g) Partly extra. (h) Plus 5% in stock. (j) Partly stock. (k) Paid so far this year. (r) Cash or stock. (ur) Under rule. (wi) When issued. (ww) With warrants. (xw) Without warrants.

Sales in hundreds	High	Low	Close
A			
2 All Am Gen	8½	8½	8½
5 Allied Mills	4½	4⅜	4⅜
1875 Alum Co Am AS	50¼	48⅛	48¼
4 Alum Co Am pf (6)	62½	60½	60½
5 Am CitP&L A (3r)	24	23	23
7 Am C P&LB(10%f)	2	1¾	1¾
38 Am C P A (10%f)	½	⅜	½
1 Am C P B (10%f)	½	½	½
3 Am Corp (.30h)	⅜	⅜	⅜
13 Am Cyan B	3	2⅞	2⅞
14 Am & Fgn P war	3½	3⅜	3½
2 Am Founders	¾	¾	¾
51 Am Gas & El (1a)	34½	33⅜	33⅜
14 Am Invest B	3⅛	3	3
25 Am L Mch (2) AS	15¾	15¾	15¾
4 Am Lgt & T (2½)	18⅛	18	18
1 Am St P S A	3¼	3¼	3¼
53 Am Sup Pow	3⅝	3⅜	3½
3 Am Sup P 1 pr (6)	54	53	53
1 Am Thread pf	3	3	3
5 Am Ut & G B vtc	⅜	⅜	⅜
2 Am Yvette	⅞	⅞	⅞
276 Appalach Gas	⅛	¼	⅛
1 Appal Gas war	⅛	⅛	⅛
2 Arctur Rad Tube	1⅞	1⅞	1⅞
3 Ark Nat Gas	2	2	2
5 Ark NatGas A	2	2	2
20 Ark P & L pf(7)AS	80	79½	80
25 As G & E ctf(8)AS	40¼	40¼	40¼
5 As G & E A(5%f)	4¼	4	4⅛
1 As Tel Ut (8%f)	11½	11½	11½
1 Atlas Ply	2	2	2
4 Atlas Util	4⅜	4¼	4¼
1 Atlas Util war	1⅜	1⅜	1⅜
3 AutVM cv pr pf(1e)	5¼	5¼	5¼
B			
1 Bliss E W (8%f)	3	3	3
12 Blue Ridge	1¼	1⅛	1¼
3 BlueRidg cvt pf(3r)	18	17½	17½
50 Borne Scry AS	6	6	6
4 Braz Tr & Lt (1)	9½	8⅞	8⅞
1 Brill B	¼	¼	¼
2 Br Am To B(1.136)	12¼	12¼	12¼
2 Brit Celan	1⅝	1⅝	1⅝
25 Bunk Hill & S AS	23¼	23¼	23¼
C			
1 Cab & Wire B	¼	¼	¼
6 CAM Co vtc	⅛	⅛	⅛
1 Can Marc Wirel	¾	¾	¾
2 Carnation (1½)	17	17	17
6 CentPub S A(5%f)	1¾	1½	1⅝
1 Cent St El	1¾	1¾	1¾
10 Chi Burl&Q(10)AS	99¾	99¾	99¾
135 Cities Serv (.30a)	5¾	5¾	5½
2 Cit Serv pf (6)	45	45	45
2 Claude Neon Lts	1⅛	1⅛	1⅛
4 Club Alum Ut	⅜	⅜	⅜
3 Colum O&G vtc	1⅛	1⅛	1⅛
2 ColumPic vtc(5%f)	3⅛	3⅛	3⅛
25 Comwlth Edis(8) AS	115	115	115
8 Comwlth Ed rts	1¼	1⅛	1⅛
495 Comwlth & So war	⅛	⅛	⅛
1 Cons Aircraft	2¼	2¼	2¼
1 Cons Cop Min	⅞	⅞	⅞
10 ConsG&E Bal(3.60)	62⅛	61½	61½
1 Cons G Ut A	1¾	1¾	1¾
5 Cons Ret St	1	1	1
25 ConG&E pr pf(7)AS	55	55	55
1 Copper Range	2	2	2
28 Cord Corp	6⅞	6½	6½
2 Cor & Rey pf A	8	8	8
8 Creole Pet	1⅞	1⅞	1⅞
3 Crown C Pet	½	½	½
1 Crown C Intl A	1¼	1¼	1¼
1 Curtiss Wright war	⅛	⅛	⅛
D			
10 Dayton Airplane	⅛	⅛	⅛
2 Deere & Co	9¼	9¼	9¼
4 De Forest	1¼	1¼	1¼
2 Driver Harris	6	5⅜	5⅜
50 Duke Power (5) AS	65	65	65
7 Duquesne Gas	⅛	⅛	⅛
6 Durant Motor	⅝	⅝	⅝
2 Duval Tex	¾	¾	¾
E			
1 East Util As A (2)	20⅛	20⅛	20⅛
1 Eastern Ut A	⅝	⅝	⅝
1 Eisler Elec	1⅛	1⅛	1⅛
278 El Bd & S (6%f)	10¼	9¾	9⅞
4 El Bd & Sh pf (6)	53	52½	52⅝
1 El Bd & Sh 5 pf (5)	44	44	44
2 El Pow As A (1)	6⅜	6⅜	6⅜
1 Elect Share (6%f)	3¼	3¼	3¼
1 Elect Sh pf (6r)	38	38	38
50 Emp G&F 8pf(8)AS	50½	50½	50½
50 Emp G&F 7pf(7)AS	45½	45½	45½
2 Employ Reins(1.80g)	17½	17½	17½
50 Eureka Pipe (4) AS	25	25	25
2 Europe El A (.60)	2⅝	2½	2⅝
5 Europe El deb rts	½	⅜	⅜
F			
1 Fajardo Sugar	16	16	16
1 Feder Cap	1⅝	1⅝	1⅝
9 Ford M Can A	9	8⅞	8⅞
25 Ford M Can B AS	16½	16½	16½
6 Ford Mot Ltd (.366)	5	4¾	4⅞
G			
2 Gen Aviation Cp	3¼	3⅛	3¼
2 GenElLtd rct(.366)	6¾	6¾	6¾
2 Gen Empire (1)	15	15	15
3 Gen Th Equity cv pf	⅛	½	½
7 Glen Alden (4)	20	19¼	19¼
1 Globe Under (.40e)	4¾	4¾	4¾
2 Gold Seal Elec	¼	¼	¼
196 Goldman Sachs	3	2½	2⅝
10 Gotham Knit	¾	¾	¾
80 Gt A&P nv(6½g)AS	142	136	138
60 Gt A&P 1st pf(7)AS	116	115¾	115¾
5 Gulf Oil Pa	26⅜	26¼	26¼
H			
1 Hazeltine (1)	6	6	6
1 Hecla Min (.40)	4½	4½	4½
1 Hir Walker (¼)	2⅛	2⅛	2⅛
1 Holling Gold (.70g)	4⅜	4⅜	4⅜
1 Horn & Hard (2½)	17	17	17
6 Hudson Bay M&S	2¼	2	2¼
5 Humble Oil (2)	44½	44¼	44¼
4 Hydro El Sec	6	5½	5½
I			
12 Imp Oil Can (½)	8¼	8	8¼
1 Insuran Sec	2	2	2
7 Intercon Petrol	⅛	⅛	⅛
50 I Hyd El pf (3½)AS	19	18⅛	18⅛
23 Internat Pet (1)	9½	8⅞	9
1 Inter S Pow (1)	11	11	11
2 Inter Util A	7	7	7
3 Inter Util B	1½	1⅜	1½
1 Inters Eq cv pf	10⅛	10⅛	10⅛
1 Ital Superpow A	1¼	1¼	1¼
K			
1 Knott Corp	4	4	4
L			
1 Lackaw Sec (4)	24½	24½	24½
1 Land Co of Fla	¼	¼	¼
15 Lone Star Gas (.88)	8¼	7¾	8
25 LongIsLt pf B(6)AS	85	85	85
2 Louis L & E	⅛	⅝	⅝
M			
25 Mangel Strs pf AS	5	5	5
100 MaUA cv pf(2½)AS	17¾	17¾	17¾
4 Mavis Bott A	¾	⅝	⅝
8 Mid West Ut (8%f)	5⅞	5⅝	5⅝
6 Mo Kans P L	1⅛	1	1⅛
50 Mohaw H 1 pf(7)AS	81	81	81
N			
3 Nat Avia	2¾	2⅝	2¾
2 Nat Bond Sh (1)	19¾	19	19¾
5 Nat Food B	¼	¼	¼
2 Nat Fuel G (1) XD	12½	12	12
1 Nat Investors	2½	2½	2½
500 NaP&L 6% pf(6)AS	64	61	61
1 Nat P Ser A (1.60)	7	7	7
2 Nat Screen (2)	15¼	15¼	15¼
3 Nat S T Sec A(.60a)	1¼	1⅛	1⅛
1 Nat Trans (1)	7	7	7
5 Newberry (JJ)(1.10)	17	17	17
1 New Amster Cas	18	18	18
10 N Eng P pf (6) AS	52	52	52
1 New Process	3⅜	3⅜	3⅜
2 Newmont Min	10	10	10
1 NY Auction	1⅞	1⅞	1⅞
1 NY Hond Ros(1⅛g)	13⅛	13⅛	13⅛
24 NY Steam (2.60)	52⅛	52⅛	52⅛
12 Niag Hud Pow (.40)	6⅜	6⅛	6⅛
10 Niag Hud A war	⅛	⅝	⅝
1 Niag Hud B war	2¼	2¼	2¼
13 Niag Sh Md (.20)	2¾	2¾	2¾
2 Nipissing Mines	⅛	⅛	⅛
1 Nitrate B	⅛	⅛	⅛
2 Noma Elec (.40)	3⅛	3⅛	3⅛
4 Nor Europ Oil	¼	¼	¼
O			
9 Ohio Cop	⅛	⅛	⅛
50 Okla G & E pf AS	87	87	87
P			
2 Pac G&E 1 pf (1½)	25	25	25
1 Pac Tin	2¼	2¼	2¼
1 Pac West Oil	4⅛	4⅛	4⅛
10 Pandem Oil	⅛	⅛	⅛
150 Prk Rst-Pr(3½g)AS	36⅜	35¼	35¼
9 Pennroad (.40e)	2¼	2⅛	2⅛
2 Pa Mex Fuel (1¼e)	6	5⅛	5⅛
60 Pepperell (4) AS	31⅛	31⅛	31⅛
1 Ph Co new(1.40)XD	15¾	15¾	15¾
1 Phillip Morris	1¼	1¼	1¼

Sales in hundreds	High	Low	Close
4 Phoenix Sec	⅜	⅜	⅜
1 Pierce Gov	1¾	1¾	1¾
1 Pilot Radio A	2⅞	2⅞	2⅞
1 Pnr Gld M Ltd(.12)	2¾	2¾	2¾
3 Pitney Bowes (4%f)	2⅜	2⅛	2⅜
100 Pitts Lk E (10g)AS	35	33	33
1 Pitts Pl Gl (1)	18⅛	18⅛	18⅛
13 Prod Roy (10%f)	⅝	½	⅝
5 Pruden Inv	4½	4½	4½
1 Pub Ser of N Ill rts	2½	2½	2½
1 Pub U Hold xw	½	½	½
4 Pub Ut Hold pf	3¼	3	3¼
R			
100 Rwy & Lgt S (2)AS	16	16	16
3 Reiter Fost	⅜	⅜	⅜
2 Relian Intl A	⅞	⅞	⅞
1 Relian Manage	1¼	1¼	1¼
3 Reynolds Inv	⅛	⅛	⅛
6 Roan A Cop	6	5½	5½
1 Rossia Intl (.10e)	½	½	½
S			
5 St Anth Gold	⅛	⅛	⅛
17 St Regis Pap	3⅜	3⅛	3⅛
2 Salt-Cr Prod (1)	3⅛	3⅛	3⅛
2 Sec A C n v(1)XD	6½	6¼	6½
4 Selected Indus	⅞	¾	⅞
14 Sel In (al ctf)(5½)	30	28⅛	28⅛
3 Sel Ind pr pf (5½)	30⅛	30	30
40 Singer Mfg (8) AS	125	123	123
2 Singer Ltd (.28e)	1⅞	1⅞	1⅞
6 So Penn Oil (1)	10	9¾	9¾
5 So C E C pf(1.37½)	21½	21⅜	21½
1 So Col P A (2)	15	15	15

Sales in hundreds	High	Low	Close
2 South Pipe (2)	8	8	8
61 St Oil Ind (1)	14⅜	14	14½
58 St Oil Ky (1.60)	13⅛	12	12½
550 St Oil O (2½)AS	26½	24	24
4 Stutz Mot war	11½	11¼	11½
9 Swift & Co (2)	18⅜	18	18⅜
T			
3 Taggart	2⅞	2⅝	2⅝
1 Technicolor	1¾	1¾	1¾
4 Teck Hugh G (.65g)	4⅛	4	4⅛
50 TenElP 1st pf(7)AS	85	85	85
2 Tob Prod of Del	⅜	⅜	⅜
3 Tri Cont war	1⅛	1⅛	1⅛
6 Tri Utilities	¼	¼	¼
2 Triplex Safety Glass	5	5	5
3 Tubize Ch B	2	2	2
2 Tung-Sol Lamp (1)	3½	3⅜	3⅜
1 Tung-S Lamp pf(3)	16	16	16
U			
1 Union Gas Can (1)	3¾	3¾	3¾
1 UnitCarFast(.40)XD	3	3	3
1 Unit Corp war	3⅛	3⅛	3⅛
60 Unit Founders	1⅞	1⅝	1¾
43 United Gas	1⅞	1¾	1¾
1 Unit Gas war	⅛	⅛	⅛
2 Unit Gas pf (7)	45	44	44
10 Un Lt & Pow A(1)	6⅛	6	6⅛
3 Un Lt&P cv pf(6)	40	40	40
1 Unit Shoe M (3½g)	35½	35½	35½
4 U S & Int Sec	¼	¼	¼
8 U S & I Sec pf	29	27½	28
4 U S Dairy Pr A(6)	60	59½	60
2 U S Elec Pow	1¼	1⅛	1⅛

Sales in hundreds	High	Low	Close
2 U S Foil B (½)	2½	2½	2½
1 Unit Verde (1)	4	4	4
50 Univer Ins AS	6	6	6
11 Util P & Lt (10%f)	2¼	2	2⅛
50 Ut P & L pf (7) AS	45	45	45

Sales in hundreds	High	Low	Close
2 Utility & Ind	2	1⅞	2
5 Util & Ind pf (1½)	8	8	8
V			
3 Van Camp	2	1¾	2
2 Van Camp pf	1½	1½	1½

Sales in hundreds	High	Low	Close
7 Vick Finan (.30)	3⅞	3¾	3⅞
W			
3 Watson J W	⅜	⅜	⅜
50 Welch Grape (2g)AS	36½	36½	36½
1 Wenden Cop	⅛	⅛	⅛
4 Woolw Ltd (.178)	8¼	8⅛	8¼

CURB MARKET REVIEW

New York, Jan. 4 (A.P.).—The curb market was unsettled by light selling today, drifting moderately lower in a day whose chief characteristic was apathy of trading. Transactions approximated only 300,000 shares.

Prices worked off in the early dealings and then found themselves in a narrow range. Electric Bond & Share, for instance, moved in a half point path between 10¼ and 9¾, closing at 9⅞, where the net loss was ⅜. American Gas and Consolidated Gas each lost 1½. American Superpower preferred was heavy. Brazilian Traction was down nearly a point.

The more active oils were easier, Standard of Kentucky was sold with some persistence, reaching a point net. South Penn was off 2¼, but for Indiana, International Petroleum and Gulf the net declines were small fractions. Humble declared ¾, duplicating the old low at 44¼. Standard of Ohio lost 4 in a thin market.

There were a few firm spots in the industrials and specialties. Woolworth, Ltd. and New York Steam each returned advances of ⅝. Singer also closed higher. On the other hand, Great Atlantic & Pacific, Parker Rust and the Canadian Ford shares were heavy. Aluminum of America held during the morning, but finally gave up 2¼, closing just above the old low.

Goldman Sachs trading was active and lost half a point on the day.

North Carolina Bank Closes.

Durham, N. C., Jan. 4 (A.P.).—The Merchants Bank, one of Durham's smaller financial institutions, did not open today. The last statement listed deposits at $1,490,000.

Board of Directors

ALBERT H. WIGGIN
JOHN McHUGH
CHARLES S. McCAIN
WINTHROP W. ALDRICH
HARRY M. ADDINSELL
FREDERIC W. ALLEN
FRANK ALTSCHUL
VINCENT ASTOR
GORDON AUCHINCLOSS
EARL D. BABST
HOWARD BAYNE
AMOS L. BEATY
HUGH BLAIR-SMITH
HENRY S. BOWERS
EDWARD N. BROWN
FRANCIS H. BROWNELL
KENNETH P. BUDD
H. DONALD CAMPBELL
HENRY W. CANNON
NEWCOMB CARLTON
WALTER S. CARPENTER, JR.
MALCOLM G. CHACE
HAROLD BENJAMIN CLARK
ROBERT L. CLARKSON
HOWARD E. COLE
EDWARD J. CORNISH
HARVEY C. COUCH
FREDERIC R. COUDERT
PAUL D. CRAVATH
BERTRAM CUTLER
GERHARD M. DAHL
THOMAS M. DEBEVOISE
CLARENCE DILLON
FRANKLIN D'OLIER
FREDERICK H. ECKER
HALSTEAD G. FREEMAN
TOM M. GIRDLER
DAVID M. GOODRICH
E. CARLETON GRANBERY
EDWARD H. R. GREEN
AUGUSTUS H. GRISWOLD
WILLIAM E. S. GRISWOLD
HENRY O. HAVEMEYER
CHARLES HAYDEN
JAMES N. HILL
ARTHUR G. HOFFMAN
RALPH C. HOLMES
GEORGE H. HOWARD
DANIEL C. JACKLING
LEWIS CASS LEDYARD, JR.
JAMES T. LEE
L. F. LOREE
H. EDMUND MACHOLD
JOHN R. MACOMBER
JOHN C. MARTIN
THOMAS N. McCARTER
CHAS. G. MEYER
ALBERT G. MILBANK
JEREMIAH MILBANK
GEORGE M. MOFFETT
GEORGE WELWOOD MURRAY
JOSEPH D. OLIVER
HENRY OLLESHEIMER
EUGENIUS H. OUTERBRIDGE
THOMAS I. PARKINSON
FRANK L. POLK
SAMUEL F. PRYOR
LYMAN RHOADES
ANDREW W. ROBERTSON
FERDINAND W. ROEBLING, JR.
REEVE SCHLEY
CARL J. SCHMIDLAPP
CHARLES M. SCHWAB
ALFRED P. SLOAN, JR.
LLOYD W. SMITH
ROBERT C. STANLEY
CORNELIUS VANDERBILT
THOMAS F. VIETOR
GEORGE E. WARREN
GEORGE P. WHALEY
HENRY ROGERS WINTHROP

SALMON P. CHASE, *Secretary of the Treasury under* LINCOLN

THE CHASE NATIONAL BANK
of the City of New York

PINE STREET CORNER OF NASSAU

STATEMENT of CONDITION DECEMBER 31, 1931

RESOURCES

Cash and Due from Banks		$333,571,055.17
U. S. Government Securities		162,946,534.10
Short Term Municipal Securities maturing within two years		35,938,156.26
Other State and Municipal Securities		3,693,744.43
Other Short Term Securities maturing within two years		39,390,644.62
Federal Reserve Bank Stock		9,330,000.00
Other Bonds and Securities		76,803,363.05
Loans and Discounts		1,154,633,725.71
Real Estate		34,065,297.73
Redemption Fund—U. S. Treasurer		809,632.50
Customers' Acceptance Liability	$141,935,541.55	
Less Amount in Portfolio	8,642,644.82	133,292,896.73
Other Assets		4,194,129.71
		$1,988,669,180.01

LIABILITIES

Capital		$148,000,000.00
Surplus		124,000,000.00
Undivided Profits		19,075,093.30
Reserve for Taxes, Interest, Contingencies, etc.		25,475,337.35
Dividend Payable January 2, 1932		7,400,000.00
Deposits		1,459,114,886.43
Circulating Notes		16,176,650.00
Acceptances	$148,383,523.61	
Less Amount in Portfolio	8,642,644.82	139,740,878.79
Liability as Endorser on Acceptances and Foreign Bills		39,183,155.87
Other Liabilities		10,503,178.27
		$1,988,669,180.01

This statement does not include the statements of any of the organizations affiliated with the Chase National Bank

FOREIGN OFFICES

London, England (2) Havana, Cuba Panama City, Republic of Panama Cristobal, Canal Zone

Offices of Representatives

Berlin, Unter den Linden 57 Rome, Piazza Mignanelli, 3

THE CHASE BANK

Paris, 41 Rue Cambon and 31 Avenue George V Mexico City, Calle Condesa No. 3

Shanghai, 6 Kiukiang Road Hongkong, 6 Queens Road Central Tientsin, 1 Victoria Road

Hitting the Head Pin

By LEWIS F. ATCHISON

Continued from Page 13.

both of Baltimore, which is booked for the Lucky Strike alleys. It will be the final block of a ten-game affair. The Washington couple hold a twelve-pin average over their opponents and are favored to cop the bacon.

The finals in the trials to determine the boy and junior champions of the District of Columbia will be held Saturday, with the boys rolling at the Rendezvous alleys and the juniors at Arcadia. The State finals for Maryland will be held the same day, the boys competing at Hyattsville and the juniors at the Boulevard alleys, Bethesda.

The Washington contestants and the alleys they represent are as follows: Juniors, Ouncie Harrison, Arcadia; Alphido Brigrizlio, Rendezvous; Noble Viers, Silver Spring; Abe Singer, Convention Hall; Nick Rinaldi, Lucky Strike, and Al Baer, Columbia. Boys, Stuart Patti, Rendezvous; Dick Faulconer, Silver Spring; Bob Chalfonte, Arcadia. Benjamin Potter, Boulevard, and Bob Temple, Hyattsville, will head the Maryland juniors. Rodney Harrison, of Hyattsville, is the lone entrant in the boys class at this date, but he is certain to be joined by a host of Baltimore entrants before starting time.

Elimination contests are also being held in Connecticut and Massachusetts.

A bunch of the boys were whooping it up in the Commercial League at Convention Hall, and another bunch weren't doing so much whooping, with the result that four teams won all three of the games and four others lost all three. W. R. Winslow, Thompson's Dairy, National Glass and Southern Dairies were the boisterous teams. Penn Electric, Thompson's Furniture and W. B. Moses needed the crying towels. Rose, of National Glass, turned in the best game, 139, and McCormick, of Southern Dairies, captured the set honors with his 374. Barber & Ross registered the only single game win, trouncing Kapneck Electric. National Glass' 598 game and Southern Dairies' 1,650 were the best team scores.

A match that should attract more than the usual amount of curiosity will be rolled Saturday night at 8 o'clock at Arcadia, when Sam Rice and Nick Altrock, two of the better-known members of the Washington Baseball Team, lock horns with Al Baer and Ouncie Harrison. Three games are scheduled, but it is reliably reported that Al and Ouncie, two youngsters who know their bowling A B C's inside out, backward and forward, are willing to call matters square at the end of the second game if Uncle Nick and Sam find the going too rough.

Temple increased its lead over the Hecht maple-mashers in the District League to three games by winning the long end of a 2-1 count in their match at Temple last night. The winners' scores were 613, 580 and 609. Hecht's games were 576, 653 and 592. Joe Freschi, of Hecht, led the individual list with a game of 149 and set of 384. Ollie Pacini, Temple ace, trailed his fellow countrymen by 4 pins in the set score.

The pins were popping like the well known corn in the Eastern Star loop at Lucky Strike. Washington Centennial No. 2 chalked up a game of 467, and Milans ripped off a set of 1,356 to outscore the teams. Miss Hamm's 116-game was the best individual effort of the evening. Bethany, Miriam and Unity took the odd game from La Fayette, Joppa and Mizpah. Milans and Washington Centennial No. 2 took all three from Brookland and Acacia.

The whitewash supply in the Sanico League was well nigh exhausted after the Fagans, Uppermans and La Billies had finished with their opponents at Convention Hall. In stopping the Kings, the Fagans hung up a new all-time game record, 622, and also made the highest set score of the evening, 1,681. Reed was the big gun of the team, topping the timber for a game of 155 and 372 set. The Wynns were the Uppermans' victims, and La Bille handed the goose egg to Foster. McFall took a fall out of Tiencke for a one-game victory.

A poor second game of 499 cost Young & Simon the victory over Farnan's Shoes in the National Capital League at Lucky Strike. The losers' scores were 612, 499 and 536. The Shoe Dealers turned in games of 592, 536 and 602. Frank Mischou, with a game of 145 and set of 377, led the individual scoring.

Only one clean sweep, Caslon Press' win over Gibson Brothers, was rolled in the Typothetae League at Lucky Strike. National Publishing, Leftovers, Haywood Printing, Judd & Detweiler and Craftsmen proved themselves one game better than Columbia Printing, Maxwell Jones, H. L. Potter and R. P. Andrews. Kinnahan, of Washington Linotype, had a game of 145 and R. Smith a set of 393. National Publishing's 1,679 set was high for the teams, and Washington Typos took the game honors with its 589.

The leading Lansburgh team received a bad shock in the King Pin Business Men's League at King Pin No. 2 last night when the lowly Maccabees tripped the department store crew for a one-game victory. In the other matches Hecht Annex put the skids under National Lithographers for the odd game and the First Americans took a whole loaf from Lansburgh No. 2. Whittington's 344 set topped the individual scoring.

Charley Morgan, brother of the sorrel-top bearing the same name was the star of the Petroleum League at Columbia. Rolling for Gulf, Charley scored a game of 139 and set of 370 to lead his team to a clean sweep over Tidewater. Gulf, by the way, was in pretty good form, obtaining a game of 614 and set of 1,666. Crew-Levick took all three from Texas, and Chapman applied the same strict measures to the duckpin ambitions of American. Standard hung up a 2-1 win over Lord Baltimore.

The Weather

TODAY'S SUN AND TIDE TABLE

			A.M.	P.M.
Sun rises......7:27		High tide..	5:29	6:03
Sun sets.......4:59		Low tide....	.....	12:08

WEATHER CONDITIONS.

U. S. Dept. of Agriculture, Weather Bureau. Washington, Monday, Jan. 4—8 P. M.

Forcast for the District of Columbia—Cloudy, followed by rain beginning Tuesday afternoon or night; Wednesday rain; colder Wednesday afternoon and night, increasing east and southeast winds, shifting to westerly Wednesday.

For Maryland—Cloudy, followed by rain beginning Tuesday afternoon or night; Wednesday rain; colder Wednesday afternoon and night; increasing east, shifting to southeast and south winds, probably becoming strong Wednesday and shifting to westerly.

For Virginia—Rain Tuesday and Wednesday; warmer Tuesday night; colder Wednesday afternoon and night; increasing east, shifting to southeast and south winds, probably becoming strong Wednesday and shifting to westerly.

The north Atlantic disturbance is centered tonight several hundred miles southeast of Newfoundland, S. S. American Banker, 29.47 inches. The southwestern disturbance is advancing eastward over Texas with increasing intensity. San Antonio, 29.54 inches, and it has been attended by rain from the west Gulf coast and the lower Rio Grande Valley northward to Kansas and Missouri. The rainfall was heavy over a considerable part of this area. Still another disturbance is moving eastward over the Hudson Bay region, Churchill, Man., 29.74 inches. High pressure prevails elsewhere over North America with centers as follows: Point Barrow, Alaska, 30.80 inches, Albany, N. Y., 30.52 inches, and Boise, Idaho, 30.42 inches. The temperature has risen in the extreme South and has not changed materially elsewhere. Abnormally cold weather now prevails over northern and central Alaska, Fort Yukon reporting the lowest temperature, 52 degrees below zero.

General forecast for the Atlantic States, the lower Lake region, the Ohio Valley and Tennessee—The Texas disturbance will move northeastward during the next two days and it will be attended by general rains beginning as far east as the lower Lake region and the southern portion of the Middle Atlantic States Tuesday, and in the North Atlantic States Tuesday night. The temperature will rise Tuesday or Tuesday night in the upper Ohio Valley, the lower Lake region and the Atlantic States, and colder weather will overspread all sections Wednesday or Wednesday night.

Local Weather Report.

Temperature—Midnight, 42; 2 a. m., 42; 4 a. m., 42; 6 a. m., 41; 8 a. m., 41; 10 a. m., 42; 12 noon, 43; 2 p. m., 44; 4 p. m., 44; 6 p. m., 43; 8 p. m., 42; 10 p. m., 42. Highest, 44. Lowest, 41. Relative humidity—8 a. m., 67; 2 p. m., 63; 8 p. m., 69. Rainfall (8 p. m. to 8 p. m.), none. Hours of sunshine, none. Per cent of possible sunshine, none.

DEPARTURES FROM NORMAL.

Accumulated excess of temperature since January 1, 1932, 38 degrees.

Excess of temperature since January 1, 1932, 38 degrees.

Accumulated excess of precipitation since January 1, 1932, .84 inch.

Excess of precipitation since January 1, 1932, .84 inch.

Temperatures and Precipitation.

Temperatures and precipitation for 24 hours ended Monday 8 p. m.:

	Highest Mon.	Lowest Sun. night.	Mon. 8 p.m.	Rainfall.
Washington, D. C.	44	41	42	....
Asheville, N. C.	52	24	40	....
Atlanta, Ga.	48	36	46	....
Atlantic City, N. J.	42	34	40	....
Baltimore, Md.	44	40	40	....
Birmingham, Ala.	56	38	52	....
Bismarck, N. Dak.	20	4	8	....
Boston, Mass.	30	22	30	....
Buffalo, N. Y.	36	32	36	....
Chicago, Ill.	34	24	34	....
Cincinnati, Ohio	42	26	40	....
Cheyenne, Wyo.	32	12	18	....
Cleveland, Ohio	38	34	34	....
Denver, Colo.	38	20	30	....
Des Moines, Iowa	30	18	30	0.06
Detroit, Mich.	38	32	36	....
Duluth, Minn.	26	18	22	....
El Paso, Tex.	46	36	42	0.06
Galveston, Tex.	68	60	68	0.18
Helena, Mont.	32	14	30	....
Indianapolis, Ind.	42	30	40	....
Jacksonville, Fla.	82	44	60	....
Kansas City, Mo.	34	28	34	0.40
Little Rock, Ark.	42	40	40	0.76
Los Angeles, Calif.	64	46	62	....
Louisville, Ky.	44	30	42	....
Marquette, Mich.	28	18	22	....
Memphis, Tenn.	48	42	46	....
Miami, Fla.	72	58	70	....
New Orleans, La.	68	48	66	....
New York, N. Y.	38	32	34	....
Omaha, Nebr.	32	20	32	0.02
Philadelphia, Pa.	42	36	40	....
Phoenix, Ariz.	58	44	54	....
Pittsburgh, Pa.	40	34	40	....
Portland, Me.	28	16	22	....
Portland, Oreg.	50	38	48	0.08
Salt Lake City, Utah	24	16	22	....
St. Louis, Mo.	40	32	34	0.08
St. Paul, Minn.	24	14	24	0.02
San Antonio, Tex.	76	54	72	0.90
San Diego, Calif.	60	42	56	....
San Francisco, Calif.	58	44	56	....
Santa Fe, N. Mex.	30	26	26	0.34
Savannah, Ga.	56	40	50	....
Seattle, Wash.	46	38	46	....
Springfield, Ill.	36	28	34	0.06
Tampa, Fla.	72	46	64	....
Toledo, Ohio	44	30	38	....
Vicksburg, Miss.	58	42	56	....

River Bulletin.

Harpers Ferry, W. Va., Jan. 4.—Potomac and Shenandoah Rivers muddy.

LEGAL NOTICES

PEELLE, OGILBY & LESH, Attorneys, 1422 F Street Northwest.

NOTICE IS HEREBY GIVEN THAT THE undersigned, Grayson M.-P. Murphy, Otis A. Glazebrook, jr., P. Erskine Wood, Edward O. McDonnell, John G. Pennypacker, James D. Sawyer, Charles S. Sargent, William P. T. Preston, Frederick Osborn, George Cole Scott and Alfonso P. Villa, having formed a limited partnership pursuant to the laws of the State of New York, and desiring to do business in the District of Columbia as a limited partnership, have this day filed a certificate of limited partnership in the office of the Clerk of the Supreme Court of the District of Columbia: that the firm name of said partnership is G. M.-P. Murphy & Company; that the business is to be transacted by said partnership is buying or otherwise acquiring, selling or otherwise disposing of in any manner or deal, whether on behalf of the co-partnership or for others, stocks, bonds or other securities and property, transacting a general securities and brokerage business such as is ordinarily conducted by the New York Stock Exchange firms, and underwriting or subscribing for or assisting to procure underwritings or subscriptions for stocks, bonds or other securities and/or otherwise financing or assisting to procure the financing of corporate or other enterprises; that the said Grayson M.-P. Murphy, Otis A. Glazebrook, jr., Edward O. McDonnell, P. Erskine Wood, John G. Pennypacker, James D. Sawyer, Charles S. Sargent, and William P. T. Preston are general partners; that the said Frederick Osborn, George Cole Scott, and Alfonso P. Villa are special partners; that the said special partners have contributed as capital to the common stock of said partnership, the following amounts in cash, namely: Frederick Osborn, $62,500; George Cole Scott, $300,000, and Alfonso P. Villa, $357,500, and have also made additional contributions of capital to said common stock, consisting in each case of securities and/or other property having the actual and agreed value hereinafter specified, to-wit: Frederick Osborn, $112,500, and Alfonso P. Villa, $42,500; and that the terms for which the said partnership is to exist is to commence on January 1, 1932, and is to end at the close of business on December 31, 1934, subject to earlier termination at the option of any partner, in the event of a material breach of the articles of co-partnership. Dated this 12th day of December, 1931. (Signed) GRAYSON M.-P. MURPHY, OTIS A. GLAZEBROOK, JR., P. ERSKINE WOOD, EDWARD O. McDONNELL, JOHN G. PENNYPACKER, JAMES D. SAWYER, CHARLES S. SARGENT, WILLIAM P. T. PRESTON, FREDERICK OSBORN, GEORGE COLE SCOTT, ALFONSO P. VILLA

de15,17,19,22,24,26,29,31,ja2,5,7,9

PUBLIC NOTICES

OFFICE OF THE COMMISSIONERS OF the District of Columbia, Washington, December 29, 1931.—Notice is hereby given that in accordance with the provisions of an item authorizing changes in the permanent system of highways contained in D. C. Appropriation Act for the fiscal year ended June 30, 1914 (Public Act No. 435, 62d Congress), approved March 14, 1913, as amended by an Act approved April 30, 1926 (Public Act No. 158, 69th Congress), the Commissioners of the District of Columbia will give a public hearing in the Board Room of said Commissioners on JANUARY 18, 1932, at 10 o'clock a. m., to all persons interested or owning land within the territory affected by proposed changes in the plan of said permanent system of highways, described as follows, viz: 1. Property in the northwest section located within the territory bounded by Sedgwick Street on the north, Arizona Avenue on the east, Garfield Street on the south, and 45th Street and American University grounds on the west. 2. Property in the northwest section along the line of Butterworth Place between 47th and 48th Streets. 3. Property in the northeast section located within the territory bounded by New York Avenue on the northwest and north, West Virginia Avenue on the southeast, and Fairview Avenue and Corcoran Street on the west. 4. Property in the northwest section located within the territory bounded by Loughboro Road on the north, 46th Street and Foxhall Road on the east, W Street on the south, and Conduit Road and Chain Bridge Road on the west; and also affecting the location of Chain Bridge Road between Conduit Road and Loughboro Road. 5. Property in the northeast section along the line of New York Avenue between 26th Street and Bladensburg Road; and along the line of 24th Street between T Street and New York Avenue; and property affected by the location of a proposed circle at the intersection of Bladensburg Road and New York Avenue. 6. Property in the southeast section located within the territory bounded by W Street on the north and northeast, 20th Street on the east, Frankford Street and Morris Road on the south, and Hunter Place and 15th Street on the west and northwest. 7. Property in the northeast section along the line of Adams Street between 30th Street and Bladensburg Road. 8. Property in the northwest section along the line of Kalmia Road between Georgia Avenue and Eastern Avenue; and property affected by the establishment of a proposed reservation between Kalmia Road and the District Line, along the line of Georgia Avenue. Plans showing proposed changes in the highway plan of streets within the territory described above are on display in the office of the Surveyor of the District of Columbia, Room 405, District Building, and may be examined by interested parties during business hours prior to the hearing. Such plans will also be displayed at the hearing, and the Commissioners will consider any suggestions or protests concerning the proposed changes as shown on above mentioned plans. L. H. REICHELDERFER, H. B. CROSBY, D. A. DAVISON (Acting), Commissioners of the District of Columbia.

de29dex8&h14t

PROPOSALS

U. S. ENGINEER OFFICE, 1068 NAVY Building, Washington, D. C.—Sealed proposals will be received here until 3 p. m., JANUARY 6, 1932, and then opened, for furnishing and placing 16,000 tons, 40% more or less, of riprap seawall foundation along the Anacostia River, at Washington, D. C. Further information an application. de29,ja5

AUCTION SALES

THURSDAY, JANUARY 12, 1932—

THOS. J. OWEN & SON, Auctioneers 1431 Eye Street Northwest.

TRUSTEES' SALE OF VALUABLE FULLY DETACHED FRAME DWELLING KNOWN AS PREMISES 712 MARIETTA PLACE NORTHWEST.

By virtue of a certain deed of trust duly recorded, in Liber No. 6432, folio 131 et seq., of the land records of the District of Columbia, and at the request of the party secured thereby, the undersigned trustees will sell, at public auction, within the office of Thos. J. Owen & Son, 1431 Eye st. nw., on THURSDAY, THE FOURTEENTH DAY OF JANUARY, 1932, AT ONE O'CLOCK P. M., the following-described land and premises, situate in the District of Columbia, and designated as and being lots 17 and 18 in square 3155 in the subdivision known as "Longfellow Terrace," as per plat recorded in the office of the Surveyor for the District of Columbia in Liber 49 at folio 32.

TERMS: Sold subject to a prior deed of trust for $6,000.00, further particulars of which will be announced at time of sale; the purchase price above said trust to be paid in cash. A deposit of $300.00 required. Conveyancing, recording, etc., at purchaser's cost. Terms to be complied within thirty days, otherwise deposit forfeited and the property may be advertised and resold at the discretion of the trustees.

SAMUEL M. BOYD.
SAMUEL S. SPRUCE,
Trustees.

P—ja5,7,9,12,14

LOST 1

DINNER RING—Diamond; in Lee House ladies' rest room, New Year's eve, between 11 and 12. Substantial reward if returned. District 4176.

DOG—Part Pekingese and poodle, brown and white, small; vicinity 5200 Ga. ave. nw., Monday. Ge. 0407, or 5213 Ga. ave. nw.

DOG—German police puppy; Jan. 3; neighborhood 13th and N sts. nw.; collar, but no tag. Wis. 3980 or Natl. 4905.

KEYS—Three; in small leather case; Saturday, in Northeast or Northwest section. Reward. Call Adams 5259-J.

PENDANT—Jade; of necklace, between 8th and K and 11th and F sts. Dec. 31. Reward. Decatur 4507-M.

PIN—Gold; oblong; large amethyst, surrounded by pearls. Reward. Call Col. 1876.

PURSE—Black cloth; with $75, personal accessories and auto license. Reward. 3200 Rodman st. nw.; Emerson 0513.

PERSONALS 3

CASH for pawn tickets, diamonds, jewelry, antiques, silver, gold and watches. Livingston, 601 13th st. nw. NAtl. 5649.

EXPERT marcelling, 35 cents; make appointment between 2 and 10 p. m. 1539 I st. nw., Apt. 1; Met. 4336.

ULTRA-VIOLET RAY treatment; invigorating massage; for refined only; colored nurse. North 2768.

CLAIRVOYANTS 4

LICENSED BY DISTRICT OF COLUMBIA

DR. MAE HOPE—Psychic analysis. Readings daily. Kresge Bldg., 11th and G. Room 405. Phone Natl. 9493.

PROF. WRIGHT, Medium. Seance every Sun., Wed., Fri., 8 p. m. 450 N. J. ave. se. Linc. 4193.

PROF. LOVEL, Indian clairvoyant, astrologist. He satisfies all; a born medium; readings, 50c. Di. 5727. 913 M st. nw.

MADAM NAOMA GIFTED MEDIUM

Tells who and when you'll marry, makes up lovers' quarrels and family troubles, how to gain and hold a good position, overcomes troubles, bad luck. Hours, 9 to 9. Life readings, $1. 623 7th st. nw., bet. G & F.

MADAM LOUISE

Seventh daughter, born with a veil; reads your past, present and future in all affairs of life, business, love or trouble; gives full secret how to fascinate the one of your choice; tells when and whom you will marry. If you are in trouble of any kind, want relief from a troubled mind, Mme. Louise has been of benefit to thousands. Satisfaction guaranteed.

1305 H ST. N.W.

LET ME HELP YOU FIND WHAT 1932 HAS IN STORE FOR YOU

Martha Spencer

MOST REMARKABLE READER OF HUMAN DESTINY OF THE PRESENT AGE

It may be of vital interest to you to know the outcome of your present DISTRESS; the happiness of your future life may depend upon the right solution and proper advice. WITHOUT A QUESTION I WILL TELL YOU THE OBJECT OF YOUR CALL, NAMES OF FRIENDS, RELATIVES AND ACTUAL FACTS CONCERNING YOUR LIFE AND CIRCUMSTANCES WHICH YOU KNOW TO BE ABSOLUTELY TRUE. PERFECT SATISFACTION OR NO FEE.

924 14th St. N.W.

Cut this out for future success & reference.

MADAME DALTON

The world's famous palmist and clairvoyant, gained a world reputation in London, England, for her wonderful work. She has done for the public not by schooling nor books, but nature's own gift by birth gives her double power. She reads your mind and thoughts and your hand. Gives you wonderful advice on all affairs of life. 716 7th st. nw., over Rubins' Jewelry Store.

MME. DILL Gifted Life Reader.

Readings and powers as a gift by birth to her to help those who are in trouble, giving names, dates, facts, guides you to success, health and happiness, settles lovers' quarrels, causes speedy and happy marriages, guarantees to help you and tell you what your troubles are and how to overcome them. One visit at her office will mean more than thousands to your happiness. THIS CLIPPING AND $1.00—ENTITLES YOU TO A $2.00 READING. HOURS 9 TO 9 DAILY. 739 7TH ST. N.W. NEAR H. OVER SCOTTY'S TAILOR SHOP

30 Years' Continuous License

26 YEARS ON 14TH ST. IN WASHINGTON GUARANTEES HER RELIABILITY.

MME. CARLETTA

ASTROLOGIST, LIFE READER, DISTINCTIVELY IN A CLASS BY HERSELF. TELLS OBJECT OF CALL AND NAMES. REUNITED MORE SEPARATED THAN ANY OTHER. FOR POSITIVE RESULTS, AFTER ALL OTHERS FAIL. LOW FEE. SPECIAL CONSULTATION, $1.00.

922 14TH ST. OVER CLAFLIN'S OPTICAL STORE

FAMOUS SEER

THE MAN WHO KNOWS

Special Readings $1

This strange man sees the way and tells it all. Just what your life has been, just what it will be. Tells you when and whom you will marry; whether husband, wife or sweetheart is true or false. Tells as to changes, travel, lost or absent friends, divorce, wills, deeds; whether it is best to buy or sell. He tells the good and the bad. A visit will convince you of his wonderful power.

Something tells you this is the man. You feel the impulse to call. Do not delay. Copyright, Apr., 1931.

TWO ENTRANCES: 608 12TH ST. NW., 1203 F ST. NW., 2D FLOOR. HOURS, 10 A. M. TO 7 P. M. SUNDAYS, 10 A. M. to 3 P. M.

MADAME PAULINE

Clairvoyant-Palmist

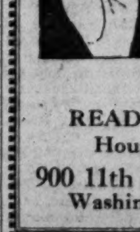

can be consulted on any and all affairs of life, who challenges the world to compare with her great powers and work on business, love, law, marriage, divorces, separations and family affairs.

READINGS, 50c.
Hours 9 to 9.
900 11th Street N.W.
Washington, D. C.

Rent your room with a Post Classified Ad. Call National 4205.

Welcome Visitors to the Nation's Capital!

THE WASHINGTON POST

FREE

• Room Registration Service •

THE George Washington Bicentennial celebration will bring thousands and thousands of visitors to Washington throughout the coming year. The facilities of many hotels are already exhausted by advance registrations and it will be necessary for a great number of visitors to find accommodations in private homes.

To aid Washington's guests The Washington Post has established a bureau where those who have available rooms in private homes may register their accommodations together with prices and other particulars—without cost or obligation of any kind.

Simply write or phone to the Room Registration Bureau, The Washington Post, giving full details of facilities which you have to offer. This information will then be indexed and catalogued for the convenience of Washington visitors.

The Washington Post

Room Registration Bureau

Phone National 4205 — — Extension 20

SPIRITUALISTS 5

DR. JANE COATES. READINGS BY APPOINTMENT. 1473 MERIDIAN PL. NW. COL. 6227.

MOTOR TRAVEL 6

WANTED—Transportation to Texas; will drive car in lieu of payment. Greenwood 2226.

CONGENIAL TRAVEL BUREAU. Ford sedans and Chev. for California. Wanted cars for Fla.; passengers for Fla. 631 PA. AVE. NW. Natl. 9756.

AUTOMOBILES for SALE 7

BUICK 1930 Master Brougham; 132-inch wheel base; 6 wire wheels; trunk rack; very low mileage; car like new throughout; guaranteed, terms and trade. STANLEY H. HORNER, 1015-1111 14th St. N.W.

BUICK 1931 Sport Coupe. Finish in a beautiful blue; standard 8-cyl.; run only 5,000 miles. Terms. Take your car in trade. Our price, $775. THE AUTO MART. 1318 14th St. NW. North 8127.

BUICK 1928 standard sedan. Mechanically perfect; good paint; top and upholstery in splendid condition; driven only 20,000 miles, being used only as a family car two or three times a week. Owner has always given it the best of care. No reasonable offer refused. Sh. 2760.

BUICKS—Exceptional values in fine resale cars; large selection in body styles. Emerson & Orme, 17th and M sts. nw.

CHEVROLET 1931 Deluxe Victoria Coupe. Do you know this car has all extras and has been kept in live storage since it was purchased four months ago; only driven 3,000 miles; equipped with 6-ply Deluxe Double Duty Roadmaster tires; will sell for the ridiculous low price $535.00. On Terms. See Mr. Roper. DONOHOE CHEVROLET, INC., 1620 M St. N.W.

CHEVROLET Latest 1930 Special Sport Roadster. This car was owned by one of Washington's wealthiest young ladies who was sent abroad; now this beautiful black and orange trim car, with rumble seat, will be sacrificed. On terms. Remember, it is almost new .... $335.00. See Mr. Roper. DONOHOE CHEVROLET, INC., 1620 M St. N.W.

DODGE—8 Sedan, 1931; extra equipment; driven less than 5,000 miles; bargain. Pot. 4280, Apt. 410.

FORDS and other makes; see us for your next used car. Parkway Motors, 3040 M st. nw.

FORD 1931 Sport Coupe. Run only 6,000 miles; clean as new and a real buy for $395. Terms. THE AUTO MART. 1318 14th St. NW. North 8127.

GRAHAM-PAIGE 1930 Sedan. Finish in a beautiful blue and has had the best of care. A good buy for $495. Terms. THE AUTO MART. 1318 14th St. NW. North 8127.

HUPP Century, 1929, Sedan. All new tires, blue finish and is a perfect buy for $495. Terms. THE AUTO MART. 1318 14th St. NW. North 8127.

PONTIAC 1931 Sedan. In excellent condition and is as clean as new. A real buy for $495. THE AUTO MART. 1318 14th St. NW. North 8127.

10 USED CARS TO BE SOLD AT ½ PRICE

SALE STARTED SATURDAY, JANUARY 2nd.

We must have the room and are sacrificing these 10 cars to make room for new stock.

1929	Essex Chal. Coach	$210
1928	Buick Coach	225
1929	Essex Chal. Coupe	200
1928	Nash Cabriolet	225
1929	Essex Chal. Sedan	260
1928	Chevrolet Roadster	100
1928	Hudson Sedan	235
1928	Studebaker 7-p. Sedan	135
1928	Essex Coupe	125
1929	Chevrolet Sedan	225

All cars are in good condition, most of them have new tires and have been refinished—all carry our thirty-day written guarantee.

LIBERAL TERMS.

LAMBERT

THE HOUSE OF CONFIDENCE.

1501 14TH ST. N.W.

WANTED—AUTOMOBILES 13

WE buy any make car; highest prices paid. The Auto Mart, 1318 14th st. nw.; North 8127. Open evenings and Sundays.

CASH FOR YOUR CAR

Without a doubt I pay highest price. If your car is not paid for, will pay your unpaid balance, give you the difference in cash. No delays. Drive to 1729 14th st. nw.

SEE MR. BARNES

HELP WANTED—FEMALE 17

COLORED girl to work mornings. 702 9th st. nw.; 2d floor.

GIRL—Colored; wanted to answer phone. Broadway Taxi Co., 1543 7th st. nw.

GENERAL HOUSEWORKERS, WAITRESSES (WHITE). EMPLOYMENT SERVICE BUREAU, DISTRICT NAT. BANK BLDG.

LADIES—Five; good pay; special work. Apply Mr. Redman, 706 Evans Bldg., 9 to 4:30.

SECURE a good postion, earn real money. YOU CAN. It is not a dream. Thousands have been trained and placed by Boyd's Intensive secretarial and business courses. Positions secured. Reasonable rates. Est. 15 years. Enroll today. Boyd Secretarial School, 1333 F st. Nat. 2338.

STENOGRAPHERS, typists, bkprs., clerks, P. B. X. operators needed daily; free registration. Boyd's, 1333 F st. Na. 2338.

WAITRESS—Wanted. Apply 210 2d st. se.

YOUNG LADY—Neat, under 24; to assist and travel with me in my car doing campaign work. Miss Harrison, Colonial Hotel.

POST WANT ADS PAY

HELP WANTED—MALE 18

BARBER—Must be good, and steady worker; please do not apply otherwise. 3551 Georgia ave. nw.

DRIVERS—(10), with identification cards. Broadway Taxi Co., 1543 7th st. nw.

MEN—Five; good pay; special work. Apply Mr. Redman, 706 Evans Bldg., 9 to 4:30.

PORTER—Colored; for barber shop; must be first class and experienced shoe shiner; this is a good job and can make good money. 714 14th st. nw.

YOUNG MEN—Three; to travel with manager; car furnished; about $22.50 per week. 1319 F st. nw., Room 609.

YOUNG COLORED MAN—Must have college education; otherwise do not apply. See Manager, Room 610, International Bldg., 1319 F st. nw.

SALESMEN.

Stop complaining about hard times. We can use a few good men, preferably with cars. Local acquaintances a big asset. No limit to your earnings. Pay weekly. Call at 10 a. m. sharp. 921-927 Tower Building.

SITUATIONS—FEMALE 21

COLORED cook and general houseworker; neat; city references. Col. 5466; College Hill Agency.

COOK — Colored; excellent maid, good laundress or mother's helper; by the week, part time, day's work. No. 9842.

HOUSEWORK by the day or week; mother's helper. 309 7th st. se.

PERSONS advertising for "Situations Wanted" are warned to exercise careful investigation of persons offering positions where cash deposits are required to secure employment.

SITUATIONS—MALE 22

CHAUFFEUR and houseman; experienced; for private family; $40 month, board and lodging; best refs; first class. Pot. 0058.

AUTOMOBILE LOANS 25

CASH LOAN IMMEDIATELY.

1929 to 1931 models; year to pay; lowest rates in city. See Mr. Barnes, 1729 14th st.

REAL ESTATE LOANS 27

FIRST AND SECOND TRUST LOANS. C. F. WARING, 1416 F ST. NW. National 9172.

INSTRUCTION COURSES 29

GREGG SHORTHAND

Beginners' class starting January 6. Review class starting January 6. Pitman review starting January 18.

TEMPLE SCHOOL

1420 K St. N.W. Nat. 3258.

MISCELLANEOUS for SALE 35

SEWING MACHINE—A reconditioned Singer drophead; only $7.95; and many other bargains. 800 H st. nw.

TYPEWRITERS—Current models in standard and portable machines for rent; bargains in reconditioned typewriters. L. C. Smith & Corona, Inc., 1016 15th st. nw. National 0411.

WASHING MACHINES — Brand-new, nationally known electric washing machines; while the last only $52.65 on terms, $5 down and $4 per month. Barber & Ross, Inc., 11th and G sts. nw.

WANTED—MISCELLANEOUS 36

BOOKS bought; highest prices; all kinds; any quantity. Phone Met. 5415. Pearlman's Big Book Shop, 933 G st. nw.

FURNITURE—If you want full value for your furniture, send to D. Notes; 25 years of fair dealing. Phone Dist. 8112.

WEARING APPAREL, all description; bought; also shoes, evening gowns, housefurnishings, &c. Phone Mrs. Freeman, Adams 4848.

GOLD, SILVER, WATCHES, DIAMONDS and old jewelry needed for our mfg. dept. SELINGER'S Full Cash Value Paid. 818 F STREET.

ROOMS—FURNISHED 42

ARIZONA HOTEL—310 C st. nw., block off Pa. ave.; neatly furnished rooms; lobby; 3 baths on each floor; shower bath; continuous hot water; $4 week up; transients, 75c to $1.

ATTRACTIVE, large room, kitchen, $8; also light housekeeping rms., $6 to $8; near Washington Circle. 2136 K st. nw.

CENTRAL: 1314 15th St. NW., Apartment 3—Large corner front room, bright, sunny; double or single; permanent or transient; moderate rate.

COLUMBIA RD., 1754—Newly decorated, attractive 2d-floor front rooms; meals optional; reasonable; owner's home.

CONN. AVE. NW., 5115—NICELY FURNISHED ROOM; FOR GENTLEMAN; REASONABLE RENT. CALL EMERSON 8692.

DESIRABLE furnished rooms; with or without private bath. Apply 1735 Eye st. nw.

DOWNTOWN—903 13th st. nw. Clean, warm rooms; plenty hot water; gentlemen only.

F ST. NW., 1813—Apt. 2. Single room; southern exposure; 2d-floor front; continuous hot water; private entrance.

HARVARD ST. NW., 1440—Good, large room; all conveniences; excellent neighborhood; reasonable rent; for first-class people. Phone Col. 0005.

IN BROOKLAND—2 or 3 rooms, kitchen, bath, $37.50-$55.00. Newly papered and painted. 925 Monroe st. ne.

K ST. NW., 2153—Front room, 2d floor; 4 windows; single room, $3.25 week; other desirable rooms. West 2597.

LAMONT ST., 1815—Large room, screened porch; clean, warm, comfortable; semi-bath; all modern improvements; employed only; references exchanged.

MASS. AVE. AT THOMAS CIRCLE—Cozy single room, in modern apartment; reasonable. Phone Dec. 0563.

MASS. AVE. SE., 1363—Comfortably furnished room, for 1 or 2, in private family; reasonable.

N ST. NW., 1426—Front room, $12; hot-water heat, electricity, continuous hot water; another room; garage; owner.

NEAR DUPONT CIRCLE—1749 Church st. Newly decorated, cozy rooms; for 1 or 2 men; 1, $30; 2, $16 each. No. 9414-W.

NEAR DUPONT CIRCLE—Single front, adjoining bath; unlimited hot water; private home; gentleman; references. $20. Phone North 9148.

NEAR Wardman Park Hotel; beautiful room; for gentleman; adj. bath; all modern improvements; $30. Col. 6746.

NEAR DUPONT CIRCLE — Single room; large closet; near bath; housekeeping privileges; $18 month. Potomac 5132.

ROOMS—FURNISHED 42

RIGGS PLACE, 1817—Off 19th street; 2 rooms, light housekeeping, semiprivate bath, nicely furnished, $8.00 and $9.00 per week.

RIGGS PL. NW., 1819—Near cars; attractive room, twin beds, new; plenty hot water; near bath; home privileges.

R. I. AVE. NW., 1509—Large front room, 2d floor; handsomely furnished; plenty of hot water; convenient to cars. Met. 3531.

SHERMAN APTS., 706; 18th and L sts. nw. —Large south room, for one or two, $22.50 month. North 0997.

THE MANCHESTER—1426 M nw. Rooms, with private baths; maid service; all-night elevator; $40, $50, $60.

VIRGINIA APTS., 2120 G nw., room 5—Basement studio apartments, $6-$7. 1030 17th st. nw., $3.50-$5.

129 YOU ST. NE.—Two men or two women, with laundry privileges; quiet neighborhood. Decatur 1207.

11TH ST. NW., 1236 (Plymouth Apt. 73)—Attractive bed-living room for refined lady, semiprivate bath, $5.

1101 14TH ST. NW.—Lovely, light, comfortable rooms, close to business section; reasonable.

1242 12TH ST. NW.—Large front room; $4 weekly; hallroom, $3 weekly; gentlemen only.

1333 L ST. NW.—Well-furnished, clean, comfortable rooms; one with private bath.

16TH ST. NW., 1846—Small room, adjoining bath; continuous hot water; also room; single or twin beds.

18TH ST. NW., 831—Desirable double rooms; suitable for young ladies; attractive environments. Metro. 2511.

18TH & F STS. NW.—Attractively furnished room; reasonable; also room with sleeping porch $20. Phone Met. 9325.

18TH ST. NW., 1208—A beautiful double front room; facing on Conn. ave.; open fireplace; twin beds; $30 per month; one small room, front, $20; references.

2140 N ST. NW.—Apt. 5 or 7 nice rooms, with radio; $2.50 or $10 month; gentlemen.

23RD ST. NW., 903—Third floor three-room, bath; private, attractively furnished; gas and elec. included. West 1244.

2848 27TH N.W. (near Wardman Hotel)—Chevy Chase line; large double room; modern improvements. Col. 7217. Porch. h. w.

MERRILL MANSIONS.

1361 Fairmont st. nw., top of hill; 14th st. car; nice suites, bath, kitchenette; $10-$15 week; rms., $7-$10 wk.; day rates.

ROOMS—UNFURNISHED 43

F ST. NW., 2101—Ideal home for 1 or more quiet-loving adults; 2 large, well-lighted attractive south-front rooms; ample closets; beautiful shower bath and medicine cabinet equipment. West 1835-W.

8TH ST. NW., 5023 — LIVING ROOM, KITCHEN AND SLEEPING PORCH. REASONABLE.

Furnished or Unfurnished 44

EUCLID NW., 1727—Large 2d-floor room, porch, light housekeeping; next bath; owner's home; adults. Adams 3984.

1914 CALVERT NW.—Near 18th, Col. rd. and Shoreham Hotel. 2 rooms, porch, $10; large rooms, l. h. k., $7; also single, $4.

ROOM and BOARD 45

CALIFORNIA ST. NW., 1868—Single and double rooms; twin beds; excellent meals. Phone North 6418.

CALVERT ST. NW., 1926—Near Rock Creek Park; excellent means; near all car lines.

CASWELL INN, 1523 16th; gentlemen, ladies, beautifully furnished rooms; best food, bountifully served; excellent service; walking distance; reasonable.

EUCLID ST., 1658—Apt. 4. Mt. Pleasant; attractive room; private family; room only $20; meals extra. Col. 0093-W.

EUCLID ST. NW., 1343—Large, single beds; continuous hot water; excellent table; early breakfast. $35 and $40 monthly. Col. 10422.

F ST. NW., 2006—ROOM AND BOARD; STRICTLY PRIVATE FAMILY. METRO. 1485.

FASHIONABLE 16th st. 3423. Attractive single, double rooms; twin beds; bus line in front of door. Adams 8092.

IRVING ST. NW., 1326—Comfortable, bright 2d floor rooms, with excellent home-cooked meals; very reasonable.

K ST. NW., 1623—Double room; twin beds; good home cooking; within walking distance of downtown. Met. 1393.

K ST. NW., 1333—Facing Franklin Park. Near downtown business; lovely double and single rooms; refined surroundings; excellent home cooking; reasonable.

KILBOURNE PL., 1706—Bet. Kenyon and Lamont; 2 attractive rooms; semiprivate bath; reasonable. Col. 4993.

MORRISON ST., 3733 (Conn. ave., Chevy Chase, D. C.)—Beautiful single, double rooms; reasonable; fine meals; garage; central; near school, stores. Cleve. 6053.

PARISIAN family will take paying guests who want to practice their French; good location. Potomac 0458.

O ST. NW., 2001—Front room, next bath; 2d floor; single room, 1st floor; corner home; well heated; boarders accommodated.

S ST. NW., 2000—Half block from Conn. ave.; attractively furnished single room; congenial young people; excellent home cooking; $40.00 month. Dec. 5804.

WYOMING AVE. NW., 1855—Live in exceptionally attractive home; excellent table; congenial guests, courteous service; automatic heat; reasonable rates; dance monthly, bridge Thursdays. Col. 9201.

10 McADOO AVE.—Ideal for employed person or couple with small child; modern home in suburbs. Hyattsville 1857.

2 ROOMS—Suitable 2 or 3; home cooking; living room, laundry and phone; all comforts; $35 mo. Col. 9658.

10TH ST. NW., 1126—Single front room, $9 week, with good board; gentlemen. Dist. 3989.

19TH ST. NW., 1639—Mother and son, having quiet home, will board and room gentlemen only; refs. exchanged.

WHERE TO EAT 48

BOARD by the day or week; $1 day, $7 week; meals at all hours; convenient location. 624 Eye st. nw.; Met. 9673.

APARTMENTS—Furnished 50

BELMONT RD., 1814—Near 18th & Col. 3 large, bright rooms, bath; 3d floor; newly decorated; private home.

DELIGHTFUL apt., all outside rooms; 5 rooms, 2 baths, large porch; gas, electricity included; $185. Phone Col 5668.

PARK RD., 1842—2 nicely furnished light housekeeping rooms; private shower; heat, light, gas included; couple.

1, 2, 3, 4, AND 5 ROOMS, bath and porches; $16.50 to $37.50. Apply 200 East Capitol st.; Lincoln 2637.

WE PLACE YOU FREE. Furn. and Unfurn. Apts. and Houses. NATIONAL RENTAL SERVICE. 1427 Eye st. nw. Ads. 0577, Dist. 6768.

APARTMENTS—Unfurnished 51

THE ALTON—1445 Park rd. Modern, fireproof bldg.; sunny front apt.; 4 rooms, large reception hall; Frigidaire on house current; 24-hour elevator; $79.50; furnished, $95 up; resident manager.

BEACON APARTMENTS, 1801 CALVERT ST. NW. Two rooms, kitchen, bath; Frigidaire; $52.50 month. APPLY RESIDENT MANAGER.

THE BAYHEAD

724 THIRD ST. NW. 1 and 2 rooms, kitchen and bath; free Frigidaire; January rent free. SEE RESIDENT MANAGER.

23 SECOND ST. N.E.
1 room, kitchen and bath.....$42.50
Electric Refrigeration.

3022 WISCONSIN AVE.
3 rooms, kitchen and bath.....$43.00
Electric Refrigeration.

431 KENYON ST. N.W.
4 rooms and bath..............$45.00

410 CEDAR ST.
TAKOMA PARK, D. C.
4 rooms, bath and porch.......$65.00

1111 LAMONT ST. N.W.
2 rooms, kitchen and bath.....$50.00
Electric Refrigeration.

3149 MT. PLEASANT ST.
5 rooms and bath..............$66.50
Refrigeration.

Wm. H. Saunders Co.
INCORPORATED
Rental Agents
1519 K St. NW. Dist. 1016.

APARTMENTS—Unfurnished 51

The Argonne

16th and Columbia Road

Furnished and Unfurnished

Apartments

in a new setting of exceptional beauty and charm, featuring the latest devices in modern, luxurious comfort.

Exceptionally Desirable

THE CHANCELLOR
Close to Union Station and Postoffice
214 Mass. Ave. N.E.
1 room and bath..............$35.00
1 room, kitchen and bath.....$45.00
2 rooms, kitchen and bath....$55.00
24-Hour Switchboard and Elevator Service. Electric Refrigeration. Resident Manager on Premises.

THE AUGUSTA
Cor. N. Y. and N. J. Aves.
3 rooms, kitchen and bath......$48.00
Frigidaire On 2 Car Lines.

THE HARFORD
(Close to Central High School)
1315 Clifton St. N.W.
Apt. 33—3 rooms, kitchen and bath, pantry..............$63.00
Large, Airy Rooms. Frigidaire.

1361 IRVING ST. N.W.
3 rooms, kitchen, bath.........$65.00
Electric Refrigeration.

1737 NEW HAMPSHIRE AVE. N.W.
3 rooms, kitchen, bath, porch...$75.00
Frigidaire. Garage Space.

THE VELDA
1216 10th St. N.W.
1 room and bath................$27.50

WEAVER BROS INC. REALTORS
Washington Bldg. Dist. 9486.

Well Located Reasonably Priced Apartments

1809 Belmont Rd.
2 rooms, kitchen and bath, $45 to $50. Electric Refrigeration.

1418 W St. N.W.
4 rooms, kitchen and bath, $40 to $50.

1424 W St. N.W.
4 rooms, kitchen and bath, $42.50.

2920 Ontario Rd.
3 rooms, kitchen and bath, $62.50. Electric Refrigeration.

Resident Manager on Premises.

Nat'l Mortgage & Investment Corp.
1004 Vermont Ave.
Na. 5833

1224 Holbrook St. N.E.
Apt. 3—3 r. and bath..........$40.00

1226 Staples St. N.E.
Apt. 1—3 r. and b..............$40.00

The Woodworth
1206 TENTH ST. N.W.
Electrical Refrigeration
Apts. of 3 r. and b..$46.50 and $48.50

1915 Calvert St. N.W.
Electrical Refrigeration
Apt. 41—6 r. and b..............$77.50

1440 Columbia Rd. N.W.
Electrical Refrigeration
Apt. 22—4 r. and b..............$70.00

2715 14th St. N.W.
Apts. of 5 r. and b.............$60.00
Apt. 11—6 r. and b..............$65.00

425 D St. S.E.
Electrical Refrigeration
Apts. of 3 r. and b..$45.00 and $47.50

518 H St. N.W.
Apts. of 4 r. and b.............$45.00
Apts. of 5 r. and b..$50.00 and $55.00

WASHINGTON LOAN & TRUST CO.
900 F ST. N.W. NATIONAL 3440

"THE PRESIDENTIAL"
Corner 16th and L Sts. NW.

One of Washington's most exclusive dwellings. Convenient to Carlton and Mayflower Hotels and the Hay-Adams House. 2 rooms, kitchen and bath. Suites of 4 and 5 rooms and bath. Extra large sized rooms, with generous closets, electric refrigeration, 24-hour service.

Furnished If Desired.
MRS. STAUB.
Resident Manager.

"1816 KALORAMA ROAD"
6 rooms, bath, lavatory, large screened porch............$75.00
Electric Refrigeration on House Current.

"3618 CONN. AVE."
2 rooms, kitchen and bath, with double porch, $55. Electrical refrigeration on house current.

H.G.Smithy Co.
1418 Eye St. Nat'l 5904

THE DUPONT CIRCLE
Conn. Ave. at Dupont Circle.
Just completed, sun-lighted suites, 1 room and bath to 3 rooms and 2 baths, with or without service pantry.

THE REXTON
2714 QUARRY RD. NW.
(NEAR 16TH ST. AND COLUMBIA RD.)
1 room, kitchen and bath, Frigidaire, Murphy bed and dinette set; $37.50.
RESIDENT MANAGER, APT. 2.
ALLAN E. WALKER & CO., INC.
913 15th St. NA. 2690.

DESIRABLE downtown apartments, three and four rooms and bath. Low rent. Inquire Zager & Salus, 920 New York ave.

OFFICES—STUDIOS for Rent 55

Well-arranged offices for lease (second floor, Franklin National Bank Building, Connecticut Avenue Branch), next door to Mayflower Hotel. Also offices for lease, from 5,000 to 40,000 square feet, in one of the most modern office buildings in the city at a greatly reduced rental.

CHILDRESS
WOODWARD BLDG. DISTRICT 7398

EDMONDS BUILDING
917 15th St. N.W.
Opposite McPherson Square
The Wall Street of Washington

Several desirable suites of 2, 4 and 6 rooms. Square-foot rentals from $1.25 to $1.75. Complete building service.

SHANNON & LUCHS INC.
Managing Agents
1435 K ST. Nat. 2345.

HOUSES—Rent—Unfurnished 56

BRYANT ST. NW., 152—Six rooms, bath and 2-car garage; $50 monthly. Wm. H. Saunders Co., Inc., 1519 K st. nw. District 1016.

FOR RENT—Chevy Chase, D. C. 6 large rooms, 2 baths, garage, $85. 11 rooms, 3 baths, brick, 2-car garage, near Rock Creek Park, $115; new, never-occupied, center-hall colonial brick, 6 rooms, 2 baths (could add 2 maids' rooms 3d floor), 2-car garage, $135. Fulton R. Gordon, Peoples Ins. Bldg., Dis. 5231; evenings, Cleve. 4733.

MICHIGAN AVE NE., 1301—Six rooms, bath; garage; modern; $75 per month. Wm. H. Saunders Co., Inc., 1519 K st. nw. District 1016.

COLORED.

1427 C st. se.—2-story brick; 5 rooms, bath; hot-water heat, electricity; large yard; $42.50.

GEORGE F. HANE.
1422 F ST. NW. Natl. 3964.

HOUSES for SALE 68

DOWNTOWN HOME
For Colored

A modern brick home most desirably located near 15th and R Sts. This home contains eight rooms and two baths, hot-water heat and GARAGE. Extra kitchen upstairs so that it can be arranged for an apartment if desired. This home must be sold within thirty days and no reasonable offer above a $6,500 first trust will be refused.

SHANNON & LUCHS, INC.
1435 K St. N.W. Na. 2345.

CHEVY CHASE, D. C.
4 Bedrooms—2 Baths
3231 Patterson St.
$13,950

For your inspection we are keeping this BRAND NEW colonial brick home OPEN—HEATED and LIGHTED DAILY, from 2 until 7:30. This is the OUTSTANDING HOME in this whole section. Drive out and see it—JUST COMPLETED.

H. G. SMITHY CO.
1418 Eye St. Nat. 5904.

11 Rooms, 3 Baths
2-Car Garage
Very Large Corner
Chevy Chase, Md.
Many Stately Oaks
Under $30,000
W. C. & A. N. Miller
1119 17th St.. Decatur 0610

Two Excellent Chevy Chase Homes

$10,950 — A 4-BEDROOM COLONIAL. Just off Connecticut ave. Full bath and extra lavatory and toilet. LOT 136 FEET DEEP; PRETTILY LANDSCAPED. Wide, attractive hallway and staircase; covered front and double rear porches. FINE CONDITION. Garage on 15-ft. alley. An exceptionally lovely location and a very moderate price.

$13,950—NEW COLONIAL BRICK. 2 BATHS; finished attic; 2-CAR BUILT-IN GARAGE. Roomy, well-built house; all oak floors; dinette; ELECTRICAL REFRIGERATION; attractive fireplace. LOT FRONTS 63 FEET on beautiful street; an exceptionally fine buy; in excellent and convenient neighborhood. Moderate terms arranged.

EVENING PHONE UNTIL 9 P. M.

BOSS & PHELPS
REALTORS.
1417 K ST. National 9300.

10 Rooms, 3 Baths
Oil Burner
Frigidaire
Recreation Room
Massachusetts Park
Under $25,000
W. C. & A. N. Miller
1119 17th St.. Decatur 0610

WANTED—REAL ESTATE 77

FARM WANTED—Improved; close to high school; give details and price in letter. Box 1327, Washington, D. C.

DEPOSITS IN CAPITAL TOTAL $259,109,393

39 Banks Report Decline in Cash, Due to Withdrawals for Christmas.

By THOMAS M. CAHILL.

Total deposits of $259,109,393.20 in the 39 banks of the city were revealed by their returns to a call for statements of condition as at close of business December 31, issued yesterday by Comptroller of the Currency John W. Pole.

While this aggregate is lower than that registered by the last previous call for condition statements, as of September 29, the usual seasonal withdrawals and a record payment of Christmas savings to the extent of $8,500,000 are responsible for the lesser December figure.

The 12 National banks of Washington presented a total of $145,363,557.85; the five trust companies, $73,988,608.40, and the 22 savings banks, $39,757,226.95.

Washington banks now enjoy an exceptionally strong position and from the viewpoint of liquidity, they are in the best condition in their history, due to a large percentage of reserve funds. The strength of local banks is best evidenced by the fact that the loan committee of the Washington unit of the National Credit Association has not received one application for assistance.

Deposits of Banks.

Deposits of the bank were the following: National Bank of Washington, $9,365,433.10; Columbia National Bank, $4,534,286.23; Commercial National Bank, $13,867,972.73; District National Bank, $7,821,091.73; Federal-American National Bank & Trust Co., $16,514,115.61; Franklin National Bank, $4,603,186.07; Liberty National Bank, $3,033,148.12; Lincoln National Bank, $5,490,409.85; National Metropolitan Bank, $17,267,697.41; National Capital Bank, $1,574,331.14; Second National Bank, $6,231,056.88; Riggs National Bank, $54,054,229.98

American Security & Trust Co., $30,552,707.41; Munsey Trust Co., $4,338,266.63; National Savings & Trust Co., $13,953,303.10; Union Trust Co., $8,694,492.64; Washington Loan & Trust Co., $16,449,838.62.

Anacostia Bank, $1,492,443.56; Bank of Brightwood, $393,956.74; Chevy Chase Savings Bank, $1,041,255.85; Bank of Commerce & Savings, $1,751,818.86; Departmental Bank, $1,262,603.69; East Washington Savings Bank, $790,398.79; Industrial Savings Bank, $557,968.40; International Exchange Bank, $618,146.40; McLachlen Banking Corporation, $2,056,999.53; Morris Plan Bank, $1,604,747.21; Mount Vernon Savings Bank, $3,732,400.43; orth Capitol Savings Bank, $1,267,479.55; Northeast Savings Bank, $1,582,804.14; Park Savings Bank, $3,187,833.63; Potomac Savings Bank, $3,417,193.44; Prudential Bank, $330,182.21; Security Savings & Commercial Bank, $5,924,501.40; Seventh Street Savings Bank, $1,733,651.46; United States Savings Bank, $2,483,785.38; Washington Mechanics Savings Bank, $2,906,642.36; Washington Savings Bank, $604,056.42; Woodridge-Langdon Savings & Commercial Bank, $516,367.50.

Firemen's Insurance Elects.

William A. Hettinger, president of the American Building Association, and Leroy Gaddis, jr., real estate man, were elected to the directorate of the Firemen's Insurance Co. of Washington and Georgetown at the annual meeting of stockholders of that company held yesterday.

Directors reelected were Edward C Baltz, Millard T. Dixon, Parke A Gallcher, William M. Hoffman, J Logan Hopkins, Albert W. Howard, Charles H. Kindle, John H. Snyder, Schuyler S. Symons, Albert W. Walker, James M. Woodward.

The Municipal Securities Association, an organization of investment bankers with headquarters at Jacksonville, Fla., that, through its Florida forces, has collected and compiled the most comprehensive financial information relating to that State now available, has completed its proposed plan and agreement for refunding the bonds of the City of Miami, Cocanut Grove and Silver Bluff, maturing on dates between June 30, 1931 and June 30, 1941. As made public by George W. Simons, jr., executive director of the association, the plan provides for the refunding of certain bond issues through their exchange, par for par, for bonds of an issue to be dated July 1, 1931, and aggregating $16,258,000. The new issue will consist of term bonds maturing July 1, 1963 and will be callable numerically on any interest date at 101 and interest.

Elmore F. Higgins, well-known among bankers in Washington and other Eastern cities because of his previous connection as national bank examiner in the Richmond Federal Reserve District and elsewhere, was elected yesterday president of the Exchange National Bank of Tulsa, Okla., one of the largest financial institutions of the Southwest. He succeeds H. H. Rogers, who becomes chairman of the board.

LOCAL PRODUCE MARKET.

BUTTER—One-lb. prints, 34; tubs, 33.

POULTRY—Alive: Turkeys, young toms and hens, 25@28; old toms, 20@22; chickens, 3 lbs. and over, 18@21; 2 to 2½ lbs., 21@22; broilers, 1½ to 2 lbs., 21@22; hens, large, 14@16; small, 12@14; large Rocks, 18@20; Leghorn hens, 13@14; mixed chickens, 19@20; roosters, 10; keats, young, 40@45; old, 25@35. Dressed: Turkeys, old toms, 24@26; young toms and hens, 27@30; chickens, lbs. and over, 20@22; 2 to 2½ lbs., 22@25; broilers, 23@25; hens, large, 17@19; Leghorn hens, 14@15; roosters, 13; keats, 60@70; old, 50; Long Island ducks, 19@21.

EGGS—Hennery, 28@30; current receipts, 23@25.

MEATS—Beef, prime, 16; choice, 15; good, 13; fair, 12@12½; cow, 9½@10; veal, top, 14; medium, 12½@13; pork loins, 8 to 10 lbs., 14@15; 10 to 12 lbs., 14@15; lamb, top, 15; medium, 14@15; fair to medium, 13@13½; common, 11@12; fresh hams, 13@19; smoked hams, 16@17; strip bacon, 16@17; lard, bulk, 8@8½; packages, 9@9½; compound, 7@7½.

LIVE STOCK—Hogs, light and medium, 4.75@5.00; heavy, 4.50@4.75; pigs, 4.00@4.75; calves, 3.50@7.50; lambs, 3.00@6.00.

FRUITS—Bananas, 75@2.50. Oranges—Supplies, liberal; demand, light. Florida, boxes, all sizes, 2.00@2.50; California, supplies light, 2.75@3.75. Lemons, 3.50@5.50. Tangerines, Florida, boxes, all sizes, 1.75@2.00. Limes, Persian, per 100, 3.00; California, per 100, 2.50. Kumquats, quarts 12½@15. Grapefruit—Demand, light. Florida, boxes, all sizes, 2.00@2.50. Grapes—California, lugs, Emperors, 2.75. Pears—Supplies, light. Washingtons, boxes, all sizes, D'Anjous, 2.50@2.75. Pineapples, Cuban, 3.00@3.50. Strawberries—Supplies, light; truck receipts, moderate; market, dull. Florida, pony refrigerators, various varieties, 36-pint crates 9@9½ per pint; per quart, 25@30, mostly 25; 32-quart crates, various varieties, wide range in condition, showing effects of rain, mostly 25; poorer lower. Casabas, California, from cold storage, crates, all sizes, 1.75@2.50. Muscatels, 1.00@1.25. Apples—Bushel baskets: Truck receipts, moderate; supplies, moderate. Virginia, Staymans, U. S. No. 1., 3 inches up, 1.25; 2½ inches up, 1.00; common storage stock, unclassified, 2½ inches up, 50. Black Twigs, U. S. No. 1, 2½ inches up, mostly around 75; 2¼ inches up, 60; unclassified, 2½ inches up, 50. Yorks, U S. No. 1, 3 inches up, 1.00; 2½ inches up, 65@75. Queens, 2¾ inches up, 65@75; 2½ inches up, 50@65. Romes, U. S. No. 1, 2¾@3 inches, 1.00@1.25; 2½ inches up, 75@1.00; unclassified, 2½ inches up, 50. Barrels: Supplies, light; demand, light; market, dull. Virginia, Grimes, U. S. No. 1, 2½ inches up, scalded, poor condition, 1.00. Boxes: Supplies, moderate; demand, light; market, steady. Washington, medium to large sizes, Delicious, extra fancy, 2.25@2.50; Romes, fancy, 1.75; Staymans, extra fancy, 1.75@2.00.

CABBAGE—Supplies, moderate. Florida, hampers, pointed type, 1.50@1.75; Texas, crates, approximately 80 lbs. net, flat type, 3.00; New York, Danish type, 90 and 100 lb. sacks, best, 1.00@1.15; poorer lower.

CELERY—Supplies, liberal. California, market steady; ½ crates, individually washed and precooled, 3-4 dozen, 3.00@3.25; full crates, 4-6 dozen, best, 5.00; fair quality and condition, 4.00@4.50; Florida, market slightly weaker; 10-inch crates, washed, 3-4 dozen, 2.25@2.50.

LETTUCE—Supplies, moderate. California, market slightly stronger, crates, Iceberg type, 4-5 dozen, 5.25@5.50; fair quality, 5.00; Florida, market slightly weaker; truck receipts, 1½-bushel hampers, Big Boston type, 2.50.

ONIONS—Supplies, light, 50-lb. sacks, yellows, U. S. No. 1: Michigan, 2.00@2.10; Ohio, 1.90@2.00, few 2.25; small size, 1.75.

POTATOES—Maine, 150-lb. sacks, Green Mountains, U S. No. 1, 1.85@1.90; New York, 150-lb. sacks, Round Whites, U. S. No. 1, 1.75; Pennsylvania, truck receipts, 150-lb. sacks, Round Whites, U. S. No. 1, 1.75; Idaho, 100-lb. sacks, Russet Burbanks, U. S. No. 1, 2.25@2.35; Florida, bushel hampers, Bliss Triumphs, U. S. No. 1, 2.25.

SWEET POTATOES — Truck receipts, moderate. Eastern Shore, Virginia, bushel hampers, Jersey type, U. S. No. 1, 75@85; fair condition, 60.

SNAP BEANS—Express receipts, moderate; supplies, moderate; demand, moderate; market, steady. Florida, bushel hampers, green, flat type, 2.25@2.50; Refugees, 1.75@2.00.

CUCUMBERS — Cuba, bushel crates, fancy, 4½-5 dozen, 5.00@5.50.

LIMA BEANS—Practically no supplies on the market.

PEPPERS—Express receipts, light. Florida, mixed cars, 1½-bushel crates, fancy green, 2.25@2.50; small size, 1.75@2.00.

OKRA—Practically no supplies on the market.

KALE—Boat receipts, light; truck receipts, moderate. Virginia, Norfolk section, bushel baskets, best, 65@70; fair quality, 40@50; barrels, 1.25.

EGGPLANT—Florida, 1½-bushel crates, large size, best, 3.25@3.50; fair quality, 2.75@3.00; small size, 2.00@2.25; bushel hampers, medium size, 2.75@3.00.

PEAS—Mexico, Telephones, 45-lb. crates, 7.50@8.00.

SQUASH—Express receipts, very light; supplies, very light. Florida, 1½-bushel crates, white, wrapped, 3.00.

BRUSSELS SPROUTS—Market, slightly stronger. New York 32-quart crates, 22½c per quart.

COLLARDS—Truck receipts, moderate. Virginia, bushel baskets, 65.

CARROTS—California, Western lettuce crates, bunched, 4.50@4.75; New York, bushel baskets, cut, washed, 1.15.

TOMATOES—Florida, 6s, green and turning, wrapped, fancy count, wide range in quality and condition, best, 4.00@4.50; poorer, low as 2.50; Mexico, lug boxes, ripes and turning, wrapped, 6x6 and larger, 3.75@4.00.

SPINACH — Virginia, Norfolk section, bushel baskets, 60@70; Texas, bushel baskets, Savoy type, 1.25.

PARSNIPS — Pennsylvania, bushel baskets, 1.00.

RUTABAGAS—Canada, 50-lb. sacks, 65@75.

TURNIPS—Nearby sections, bushel baskets, 50.

CAULIFLOWER—Supplies, light. California, pony crates, 2.00@2.25.

TURNIP GREENS—Supplies, very light. Nearby sections, bushel hampers, 65.

BROCCOLI—Crates, California, 3.50@4.00, mostly 3.75; Texas, 3.00.

AVACADOS—California, lugs, large size, 3.25@3.50; small size, 2.50@3.00.

BEETS—Per 100 bunches, 3.25@3.50.

MUSHROOMS—Best, 75@1.00.

SALSIFY—Per dozen bunches, 1.00@1.20.

DAILY COTTON MARKET.

New York, Jan. 4.

PORT MOVEMENT.

	Mid.	Receipts.	Exports.	Stock.
N. Orleans	6.08	6.473	3.702	884.729
Galveston	5.85	23.618	24.845	912.630
Mobile	5.70	1.682	.....	226.067
Savannah	5.97	603	10.008	301.618
Charleston	....	54	.....	153.575
Wilmington	....	168	.....	19.877
Norfolk	6.07	87	.....	70.102
Baltimore	....	.....	.....	1.581
New York	6.25	.....	.....	220.175
Boston	....	.....	.....	12.400
Houston	5.75	20.511	10.589	1.642.865
C. Christi	....	.....	979	100.566
M. ports	....	.....	.....	178.739
Tl. today	....	53.196	50.123	4.724.924
Tl. week	....	71.774	65.093	.....
Tl. season	....	6.443.415	4.028.678	.....

Sales—New Orleans, 2.043; Galveston, 500; Mobile, 632; Savannah, 450; Norfolk, 6; New York, 300; Houston, 15.752; total today, 19.656.

INTERIOR MOVEMENT.

	Mid.	Receipts.	Ship'ents.	Stock.
Memphis	5.45	12.024	16.025	490.875
Augusta	5.88	225	51	135.905
St. Louis	....	596	596	1.235
Ft. Worth	5.35	.....	.....	.....
Lit. Rock	5.42	1.885	1.201	83.526
Atlanta	6.05	.....	.....	.....
Dallas	5.40	.....	.....	.....
Montgom'y	6.05	.....	.....	.....
Tl. today	....	14.730	17.873	711.541

Sales—Memphis, 9.902; Augusta, 141; Fort Worth, 8.293; Little Rock, 1.401; Dallas, 25.659; total today, 45.394.

WALL STREET BRIEFS

New York, Jan. 4 (A.P.).—December sales of the F. W. Woolworth Co totaled $39,712,933, a decrease of 6 per cent from the sales of December, 1930. For the twelve months they were 2.2 per cent smaller.

The Buick Motor Co. division of General Motors Corporation produced and shipped 11,629 cars in December, compared with 9,053 in November and 4,092 in December, 1930.

It was reported today that the Paramount-Publix Corporation has arranged to defer payments on its remaining obligations in connection with the stock repurchase agreements incurred two years ago through property purchases. One such payment of $2,250,000 was due January 2, and another of $4,000,000 was to have become due on March 1.

Alton railroad shopmen at Bloomington, Ill., to the number of 650, are returning for a four-day week basis for at least a month. The Burlington Railroad is returning 550 men to work for a five-day week basis at its Burlington, Iowa, shops.

Several important dividend meetings are scheduled for this week. There is particular interest in the Santa Fe Railroad meeting to be held tomorrow. Other meetings include Westinghouse Electric, Nash Motors, American Smelting & Refining, Allis Chalmers and Cerro de Pasco Copper.

The admission of Charles D. Dickey as a partner of J. P. Morgan & Co. marks the "arrival" of another young man in the world of finance. Mr. Dickey is not 40, but he has had an extensive banking experience as a partner in Brown Bros. Harriman & Co.

Montgomery-Ward is said to plan the closing of 30 or 40 of its stores which have proved unprofitable.

Freight loadings of the Santa Fe Railroad have recently been running about 20 per cent under a year ago, says W. B. Storey, president. December gross revenues were disappointing and indicate that net operating income for last month was below a year ago. Detailed figures will not be available until later in January.

Stockholders of Simms Petroleum Co., will meet January 16 to approve purchase by the company of not more than 100,000 shares of the capital stock at an average price of $5 a share. Each holder would have the right to sell up to 1-7 of his stock. The company has approximately $1,000,000 in cash on hand, derived partly from the sale of some partnership interests in East Texas producing leases.

The New York Curb Exchange today suspended dealings in the common stock of American Natural Gas Corp., until further notice. The company, part of the Tri-Utilities system, is in receivership.

Copper production of the Phelps-Dodge Corporation, beginning immediately, will be reduced to 8,500,000 pounds monthly compared with a previous output of 17,500,000 pounds, it was announced today.

This is in connection with the agreement among copper producers closed recently, looking to restriction of output and a revision of selling policies abroad.

NEW YORK CURB MARKET TRANSACTIONS OF YESTERDAY

Sales in hundreds	High	Low	Close
DOMESTIC BONDS.			
A			
1 Ala Pow 5s, 1946	96	96	96
6 Ala Pow 4½s, 1967	82	82	82
7 Alumin Co 5s, 1952	96¾	95½	95½
8 Am Cmwlth Pow 6s, 1940	10	9	9
9 Am G & E 5s, 2028	82¾	81¼	81¾
7 Am G & Pow 5s, 1953	30	29⅞	29⅞
5 Am Pow & L 6s, 2016	76¼	76	76
6 Am Roll M 5s, 1948	45	44	45
1 Am Roll M 4½s, 1933	55⅝	55⅝	55⅝
10 Am Seat 6s, 1936	34	34	34
2 Appalach Gas 6s, 1945, B	7½	7½	7½
5 Appalach Pow 5s, 1956	86⅛	86⅛	86⅛
11 Ark Pow & Lgt 5s, 1956	79¾	75½	76¾
4 Asso Elec 4½s, 1953	52½	52	52¼
8 Asso G & E 5½s, 1938, inv ctf	35	34	34
40 Asso G & E 5s, 1950	38½	37½	38
1 Asso G & E 5½s, 1977	42	42	42
41 Asso G & E 5s, 1968	39	38	38½
24 Asso G & E 4½s, 1949, C	34	33⅛	33¾
3 Asso Rayon 5s, 1950	34	34	34
1 Asso Hardware 6½s, 1933	33	33	33
6 Assoc Tel Util 5½s, 1944, C	53	52	52
2 Assoc Tel & Tel 5½s, 1955, A	67	66½	67
B			
12 Bell Tel Can 5s, 1955, A	85½	85	85½
2 Bell Tel Can 5s, 1957, B	84	84	84
23 Bell Tel Can 5s, 1960, C	83¾	83½	83½
C			
3 Can Nat Ry Eq 7s, 1935, E	98¾	98¼	98¼
10 Can Nat Ry 4½s, 1951	73½	73¼	73½
11 Caro P & L 5s, 1956	84½	84	84½
1 Cent Ill P S 4½s, 1981, H	68½	68½	68½
2 Cent P & L 5s, 1956	62½	62½	62½
42 Cent Pub Serv 5s, 1949	19¾	15	15⅛
10 Cent St El 5½s, 1954	36¼	35	35¼
15 Cent St El 5s, 1948	33	32	32¾
10 Cent St P & L 5½s, 1953	46½	45½	45½
1 Chic Dist El 4½s, 1970, A	70¾	70¾	70¾
1 Cin St Car 5½s, 1952, A	55	55	55
1 Cin St Car 6s, 1955, B	60	60	60
1 Cities Ser 5s, 1966	42⅞	42⅞	42⅞
225 Cities Ser 5s, 1950	44⅝	44	44⅜
1 Cities Ser Gas 5½s, 1942	51¼	51¼	51¼
10 Cities Ser G Pipe 6s, 1943	56⅛	56⅛	56⅛
34 Cities Ser Pow 5½s, 1952	54⅜	54⅛	54⅛
2 Cleve El Illum 5s, 1954, A	102	99½	99½
22 Cleve El Illum 5s, 1939	101	100½	100½
2 Comwealth Ed 4½s, 1957, D	93	93	93
52 Comwlth Ed 4s, 1981, F	80½	79	79¼
4 Community P & L 5s, 1957	50⅞	50	50
3 Cons Gas Balt 5½s, 1952, E	105½	105½	105½
10 Cons Gas Balt 4½s, 1970, H	99½	99⅛	99½
3 Cons Gas Balt 4s, 1981	87½	87½	87½
1 Cons Gas Util 6s, 1943, A	27½	27½	27½
8 Consum Pow 4½s, 1958	94	93½	94
10 Cont Gas & El 5s, 1958, A	62½	62	62
1 Crane Co 5s, 1940	82	82	82
1 Cudahy Pack 5½s, 1937	81⅛	81⅛	81⅛
1 Cudahy Pack 5s, 1946	95¾	95¾	95¾
D			
1 Detroit C Gas 6s, 1947, A	93⅞	93⅞	93⅞
1 Detroit Int Bridge 6½s, 1952	6	6	6
10 Dix Gulf Gas 6½s, 1937, A, ww	65¼	65	65
1 Duquesne Gas 6s, 1945	8	8	8
2 Duquesne Gas 6½s, 1935	4¾	4¾	4¾
E			
7 East Util Inv 5s, 1954, A	25	24	24
30 Ed Elec Ill 5s, 1933	99	98⅝	99
2 Ed Elec Ill 4s, 1932	98	98	98
31 Elec Pow & Lt 5s, 2030	56	54⅝	54⅝
5 Empire Dist El 5s, 1952	65½	65	65
2 Empire O & R 5½s, 1942	45½	45¼	45½
F			
1 Federal Sugar 6s, 1933	2	2	2
1 Federal Water 5½s, 1954	30¾	30¾	30¾
13 Fla Pow & Lt 5s, 1954	72	69½	69½
5 Fla Pow 5½s, 1979, A	51½	51	51½
G			
7 Gary E & G 5s, 1934, A	75	73¼	73½
13 Gatineau Power 5s, 1956	66	63¾	63¾
6 Gatineau Power 6s, 1941	54½	54	54
2 Gen Bronze 6s, 1940	36	36	36
5 Gen Pub Util 6½s, 1956	31⅛	31	31
12 Gen Wat Wks 5s, 1943, A	35	34	34
4 Geo Pow 5s, 1967	87	86¾	87
1 Gillette 5s, 1940	78	78	78
6 Grand Trunk 6½s, 1936	88½	87	87
4 Gulf Oil Pa 5s, 1947	92⅞	92½	92⅞
H			
2 Hood Rub 7s, 1936	46	45	45
3 Houston Lt & Pow 4½s, 1981, E	79½	79½	79½
5 Hudson Bay 6s, 1935	60	60	60
I			
15 Ill Pow & Lt 5s, 1956, C	75¾	74¼	74¼
4 Ill Pow & Lgt 5½s, 1957	61	60½	61
26 Ill Pow & Lt 6s, 1953, A	85½	85⅛	85½
7 Ill Pow & L 5½s, 1954, B	82¼	81	82¼
1 Indep Oil 6s, 1939	64	64	64
2 Ind Serv 5s, 1963, A	48	48	48
6 Indianapolis P & L 5s, 1957, A	92½	91⅛	92½
21 Insull Util Inv 6s, 1940, B	26⅞	25⅛	26⅞
5 Interl Pow Sec 7s, 1936, D, sta	79	78	78
21 Interl Pow Sec 7s, 1957, E	75¼	74½	74½
11 Interl Sec Am 5s, 1947	42½	42½	42½
5 Inters Nat Gas 6s, 1936, xw	101½	101½	101½
3 Inters Pow 6s, 1952	48	48	48
2 Inters Pow 5s, 1957	65	64½	65
5 Inters Pub Serv 4½s, 1958	63⅛	63⅛	63⅛
2 Iowa-Neb Lt & P 5s, 1957	72½	72½	72½
J			
47 Jersey Cent P & L 4½s, 1961, C	83¼	82⅜	82⅜
16 Jersey Cent P & L 5s, 1947, B	95	94	94¼
K			
1 Kan P & L 5s, 1957, B	81	81	81
5 Ky Util 5s, 1961, H	77¼	77¼	77¼
5 Keyston Tel 5½s, 1955	54	54	54
3 Kimberly Cl 5s, 1943, A	82	82	82
3 Kop Gas & C 5½s, 1950	72½	72½	72½
5 Kop Gas & C 5s, 1947	65	64	65
2 Kresge 5s, 1945	94¼	94	94
1 Kresge 5s, 1945, ctf	89½	89½	89½
L			
12 Lehigh P S 6s, 2026, A	76⅞	75	76
8 Louis P & L 5s, 1957	88½	87⅝	88
M			
5 Manitoba Pow 5½s, 1951, A	45	40	40
14 Mass Gas 5½s, 1946	88¾	86½	88¾
8 Mass Gas 5s, 1955	85½	83½	83½
1 Mass Util 5s, 1949, A	82	82	82
5 Memphis Pow & Lt 5s, 1948	92¼	92	92
1 Metro Ed 4s, 1971	80	80	80
5 Mid West Util 5s, 1932	65½	65	65
5 Mid West Util 5s, 1933	49	49	49
1 Milw G Lt 4½s, 1967	93	93	93
2 Miss Power & Lt Co 5s, 1957	68¾	66	66
1 Munson SS Line 6½s, 1937 ww	5	5	5
N			
4 Narragansett 5s, 1957	96½	96¼	96½
2 Natl El Pow 5s, 1978	37⅞	36⅜	37⅞
5 Nat Power & Lt 6s, 2026 A	79⅞	77⅛	79⅞
14 Nat Pow & Lt 5s, 2030 B	68⅞	67¾	67¾
7 Nat Pub Serv 5s, 1978	36¼	35¼	35⅞
10 Nebr Pow 4½s, 1981	92¼	92	92
22 Nevada Cal El 5s, 1956	72⅝	72	72
5 New Eng G & E 5s, 1950	58½	58¼	58¼
6 New Eng Gas & El 5s, 1947	62	60¼	60¼
2 New Eng Pow 5½s, 1954	64	62	64
9 New Eng Pow 5s, 1948	60	59	60
24 N Y Pow & Lt 4½s, 1967	84	83½	84
2 Niag Falls Pow 6s, 1950	102¾	102	102¾
3 Niag Falls Pow 5s, 1959 A	100	100	100
1 Nor Oh Pow & Lt 5½s, 1951	92	92	92
1 Nor State Pow 5½s, 1940	83	83	83
18 Nor State Pow 4½s, 1961	83⅝	82⅛	82⅝
O			
6 Ohio Edison 5s, 1960	93⅜	92⅜	92⅜
1 Ohio Power 4½s, 1956 D	87⅛	87⅛	87⅛
6 Oklahoma G & E 5s, 1950	87⅝	85	85
P			
13 Pac Gas & El 4½s, 1957 E	88	87¾	87¾
21 Pac G & E 4½s, 1960 F	88	87⅛	87⅛
3 Pac G & E 5½s, 1952 C	100⅝	100⅝	100⅝
4 Pac G & E 6s, 1941 B	103⅝	103	103⅝
2 Pac P & L 5s, 1955	74	74	74
1 Pac West Oil 6½s, 1943	51¼	51¼	51¼
5 Penn Cen P & L 4½s, 1977	74½	72¼	74½
5 Penn Oh Ed 5½s, 1959 B	100½	100	100½
6 Penn Oh Pow & Lt 5½s, 1954 A	94¾	94	94¾
1 Penn Wat Serv 5s, 1967 A	60	60	60
20 Peo Gas L & C 4s, 1981 B	78⅝	78⅛	78⅛
3 Peop Lt & P 5s, 1979 ww	3⅞	3⅝	3⅞
5 Phila El Pow 5½s, 1972	100¼	100	100
1 Phila Rap Tr 6s, 1962	60	60	60
5 Pitts Coal 6s, 1949	83	82	83
2 Procter & Gam 4½s, 1947	99	99	99
1 Pub Ser NJ 6s, ctfs	101½	101½	101½
7 Pub Ser N Ill 4½s, 1978 D	79¼	78⅞	79¼
2 Pub Ser N Ill 4½s, 1980 E	79	78	79
14 Pub Ser N Ill 4½s, 1981 F	79⅝	79⅛	79⅛
1 Pub Ser Okla 5s, 1957 D	75¼	75¼	75¼
1 Pug Sd P&L 5½s, 1949	77⅛	77⅛	77⅛
6 Pug Sd P&L 4½s, 1950 D	69⅞	67⅜	69¼
R			
2 Reliance Mang 5s, 1954 A	88⅜	88⅜	88⅜
4 Rep Gas 6s, 1945, A	17	17	17
4 Roch Cent Pow 5s, 1953	34	33⅛	33⅛
S			
2 St L Gas & Coke 6s, 1947	18	18	18
2 Safe Har Wat 4½s, 1979	90⅞	90½	90⅞
5 Shawing W & P 4½s, 1967, A	68	67⅜	67⅜
2 Shawing W & P 5s, 1970, C	75	75	75
1 Snider Pack 6s, 1932	28	28	28
47 S E P & L 6s, 2025, A, xw	77¼	75	75¼
12 South Cal Ed 5s, 1951	98	97⅝	97⅝
4 South Cal Ed 5s, 1952	98¼	98	98
5 South Cal Ed 5s, 1954	98	97⅞	98
6 Southern Nat Gas 6s, 1944	30	29	30
2 Sou'west G & E 5s, 1957, A	72	71¾	72
2 Sou'west Lt & P 5s, 1957, A	63	62⅞	63
1 So'west P & L 6s, 2022, A	73	73	73
2 Stand G & E 6s, 1935	74	74	74
7 Stand G & E 6s, 1935, conv	74½	74⅛	74⅛
4 Stand G & E 6s, 1951	66	64¾	64¾
12 Stand G & E 6s, 1966	64½	62½	62½
3 Stand Inv 5½s, 1939	52	52	52
8 Standard P & Lt 6s, 1957	64	62½	62½
3 Sun Oil 5½s, 1939	87	87	87
4 Superpower Ill 4½s, 1970	70	70	70
4 Superpower Ill 4½s, 1968	70	69	69
2 Swift & Co 5s, 1940	88	87	87
3 Swift & Co 5s, 1944	99⅞	99¾	99¾
T			
1 Tenn El Pow 5s, 1956	83	83	83
6 Tex El Serv 5s, 1960	77½	76½	76½
15 Tex P & Lt 5s, 1956	88½	87⅞	87⅞
6 Tob Prod N J 6½s, 2022	75	74	74
U			
1 Union Gulf Corp 5s, 1950	91¼	91¼	91¼
2 Un Lt & P 6s, 1975	56½	55½	56½
7 Un Lt & P 5½s, 1959	83	80	80
3 Un Lgt & Ry 5½s, 1952	58⅝	57⅛	57⅛
2 U S Rub 6½s, 1932	96	96	96
2 U S Rub 6½s, 1934	61	61	61
V			
1 Virg El Pow 5s, 1955, A	95	95	95
5 Virginia Pub Serv 5½s, 1946, A	69¼	69¼	69¼
3 Virginia Pub Serv 5s, 1950, B	65	63⅛	63⅛
W			
4 Waldorf Ast 7s, 1954	19⅝	19	19⅝
2 West News Del 6s, 1944	21¼	21⅛	21⅛
5 West Tex Util 5s, 1957, A	59	58⅛	59
4 Wisc P & L 5s, 1958, F	83¼	82½	82½
FOREIGN BONDS.			
A			
5 Agri Mtg Bk 7s, 1947	21	21	21
B			
1 Bogota Mtg Bk 7s, 1947, new	20½	20½	20½
9 Buenos Aires Prov 7½s, 1947	29⅝	29	29
1 Buenos Aires Prov 7s, 1952	29¼	29¼	29¼
C			
7 Chile Mtg Bk 6s, 1931	11⅞	11⅛	11⅞
25 Com Privat Bk 5½s, 1937	36½	35	35
3 Cuban Tel 7½s, 1941, A	83	81	81
D			
1 Danzig Port 6½s, 1952	42	42	42
6 Europe Elec 6½s, 1965, xw	43	43	43
12 Europe Mtg 7s, 1967, C	26⅜	26½	26½
F			
5 Finland R M Bk 6s, 1961	30	30	30
G			
13 Ger Cons Mun 7s, 1947	23	21½	23
15 Ger Cons Mun 6s, 1947	21⅝	19	21
8 Guan & West R R 6s, 1958, A	18⅝	18⅛	18⅛
H			
8 Hamburg El 5½s, 1938	32½	30	30
5 Hung Ital Bk 7½s, 1963, AC	32	32	32
I			
1 It Sup Pow 6s, 1963, A, xw	37½	37½	37½
M			
3 Mendoza Pr 7½s, 1951	25⅜	25⅜	25⅜
N			
2 Nippon El Pow 6½s, 1953	47	47	47
R			
2 Ruhr Gas 6½s, 1953, A	25	25	25
S			
1 Santa Fe Arg 7s, 1945	35	35	35
7 Stinnes 7s, 1946, xw	23	22	22
U			
5 Unit El Serv 7s, 1956, xw	56	55	56
5 Un Indust 6½s, 1941	22	22	22

Total stock sales, 300,000 shares. Total stock sales year ago, 462,800 shares. Total bond sales, $2,200,000. Total bond sales year ago, $3,598,000.

AS—Actual sales. XD—Ex dividend. XR—Ex rights. (a) Plus extra. (b) Plus 10% in stock. (e) Paid last year. (f) Payable in stock. (g) Partly extra. (h) Plus 5% in stock. (j) Partly stock. (k) Paid so far this year. (r) Cash or stock. (ur) Under rule. (wi) When issued. (ww) With warrants. (xw) Without warrants.

Sales in hundreds	High	Low	Close
A			
2 All Am Gen	8½	8½	8½
5 Allied Mills	4½	4⅜	4⅜
1875 Alum Co Am AS	0¼	48¼	48¼
4 Alum Co Am pf (6)	62½	60½	60½
5 Am CitP&L A (3r)	24	23	23
7 Am C P&LB(10%f)	2	1¾	1¾
38 Am C P A (10%f)	½	⅜	½
1 Am C P B (10%f)	½	½	½
3 Am Corp (.30h)	⅜	⅜	⅜
13 Am Cyan B	3	2⅞	2⅞
14 Am & Fgn P war	3½	3⅜	3½
2 Am Founders	¾	¾	¾
51 Am Gas & El (1a)	34½	33⅜	33⅜
14 Am Invest B	3½	3	3
25 Am L Mch (2) AS	15¾	15¾	15¾
4 Am Lgt & T (2½)	18½	18	18
1 Am St P S A	3¼	3¼	3¼
53 Am Sup Pow	3⅝	3⅜	3½
3 Am Sup P 1 pr (6)	54	53	53
1 Am Thread pf	3	3	3
5 Am Ut & G B vtc	⅜	⅜	⅜
2 Am Yvette	⅞	⅞	⅞
276 Appalach Gas	⅛	¼	⅛
1 Appal Gas war	⅛	⅛	⅛
2 Arctur Rad Tube	1⅞	1⅞	1⅞
3 Ark Nat Gas	2	2	2
5 Ark NatGas A	2	2	2
20 Ark P & L pf(7)AS	80	79½	80
25 As G & E ctf(8)AS	40¼	40¼	40¼
5 As G & E A(5%f)	4¼	4	4⅛
1 As Tel Ut (8%f)	11½	11½	11½
1 Atlas Ply	2	2	2
4 Atlas Util	4⅜	4¼	4¼
1 Atlas Util war	1⅜	1⅜	1⅜
3 AutVM cv pr pt(1e)	5¼	5¼	5¼
B			
1 Bliss E W (8%f)	3	3	3
12 Blue Ridge	1¼	1⅛	1¼
3 BlueRidg cvt pf(3r)	18	17½	17½
50 Borne Scry AS	6	6	6
4 Braz Tr & Lt (1)	9⅛	8⅞	8⅞
1 Brill B	¼	¼	¼
3 Br Am To B(1.136)	12¼	12¼	12¼
2 Brit Celan	1⅝	1⅝	1⅝
25 Bunk Hill & S AS	23¼	23¼	23¼
C			
1 Cab & Wire B	¼	¼	¼
6 CAM Co vtc	⅛	⅛	⅛
1 Can Marc Wirel	⅛	¾	¼
2 Carnation (1½)	17	17	17
6 CentPub S A(5%f)	1¾	1⅝	1⅝
1 Cent St El	1¾	1¾	1¾
10 Chi Burl&Q(10)AS	99¾	99¾	99¾
135 Cities Serv (.30a)	5¾	5⅝	5½
2 Cit Serv pf (6)	45	45	45
2 Claude Neon Lts	1⅛	1⅛	1⅛
4 Club Alum Ut	⅜	⅜	⅜
3 Colum O&G vtc	1¼	1¼	1¼
2 ColumPic vtc(5%f)	3⅛	3⅛	3⅛
25 Comwlth Edis(8) AS	115	115	115
8 Comwlth Ed rts	1⅛	1⅛	1⅛
495 Comwlth & So war	⅛	⅛	⅛
1 Cons Aircraft	2¼	2¼	2¼
1 Cons Cop Min	⅞	⅞	⅞
10 ConsG&E Bal(3.60)	62⅛	61½	61½
1 Cons G Ut A	1¾	1¾	1¾
5 Cons Ret St	1	1	1
25 ConG&E pr pf(7)AS	55	55	55
1 Copper Range	2	2	2
28 Cord Corp	6⅞	6½	6½
2 Cor & Rey pf A	8	8	8
8 Creole Pet	1⅞	1⅞	1⅞
3 Crown C Pet	½	½	½
1 Crown C Intl A	1¼	1¼	1¼
1 Curtiss Wright war	⅛	⅛	⅛
D			
10 Dayton Airplane	⅛	⅛	⅛
2 Deere & Co	9¼	9⅛	9¼
4 De Forest	1¼	1⅛	1¼
2 Driver Harris	6	5⅜	5⅜
50 Duke Power (5) AS	65	65	65
7 Duquesne Gas	⅛	⅛	⅛
6 Durant Motor	⅜	⅜	⅜
2 Duval Tex	¾	¾	¾
E			
1 East Util As A (2)	20⅛	20⅛	20⅛
1 Eastern Ut A	⅝	⅝	⅝
1 Eisler Elec	1⅛	1⅛	1⅛
278 El Bd & S (6%f)	10¼	9¾	9⅞
4 El Bd & Sh pf (6)	53	52½	52⅝
1 El Bd & Sh 5 pf (5)	44	44	44
2 El Pow As A (1)	6⅜	6⅜	6⅜
1 Elect Share (6%f)	3¼	3¼	3¼
1 Elect Sh pf (6r)	38	38	38
50 Emp G&F 8pf(8)AS	50½	50½	50½
50 Emp G&F 7pf(7)AS	45½	45½	45½
2 Employ Reins(1.80g)	17½	17½	17½
50 Eureka Pipe (4) AS	25	25	25
2 Europe El A (.60)	2⅝	2½	2⅝
5 Europe El deb rts	½	⅜	⅜
F			
1 Fajardo Sugar	16	16	16
1 Feder Cap	1⅝	1⅝	1⅝
9 Ford M Can A	9	8⅞	8⅞
25 Ford M Can B AS	16½	16½	16½
6 Ford Mot Ltd (.366)	5	4¾	4⅞
G			
2 Gen Aviation Cp	3¼	3⅛	3¼
2 GenElLtd rct(.366)	6¾	6¾	6¾
2 Gen Empire (1)	15	15	15
3 Gen Th Equity cv pf	⅛	½	½
7 Glen Alden (4)	20	19¼	19¼
1 Globe Under (.40e)	4¾	4¾	4¾
2 Gold Seal Elec	¼	¼	¼
196 Goldman Sachs	3	2½	2⅝
10 Gotham Knit	¾	¾	¾
80 Gt A&P nv(6½g)AS	142	136	138
60 Gt A&P 1st pf(7)AS	116	115¾	115¾
5 Gulf Oil Pa	26⅝	26¼	26¼
H			
1 Hazeltine (1)	6	6	6
1 Hecla Min (.40)	4½	4½	4½
1 Hir Walker (¼)	2⅛	2⅛	2⅛
1 Holling Gold (.70g)	4⅜	4⅜	4⅜
1 Horn & Hard (2½)	17	17	17
6 Hudson Bay M&S	2¼	2	2¼
5 Humble Oil (2)	44½	44¼	44¼
4 Hydro El Sec	6	5½	5½
I			
12 Imp Oil Can (½)	8¼	8	8¼
1 Insuran Sec	2	2	2
7 Intercon Petrol	⅛	⅛	⅛
50 I Hyd El pf (3½)AS	19	18⅛	18⅛
23 Internat Pet (1)	9½	8⅞	9
1 Inter S Pow (1)	11	11	11
2 Inter Util A	7	7	7
3 Inter Util B	1½	1⅜	1½
1 Inters Eq cv pf	10⅛	10⅛	10⅛
1 Ital Superpow A	1¼	1¼	1¼
K			
1 Knott Corp	4	4	4
L			
1 Lackaw Sec (4)	24½	24½	24½
1 Land Co of Fla	¼	¼	¼
15 Lone Star Gas (.88)	8¼	7¾	8
25 LongIsLt pf B(6)AS	85	85	85
2 Louis L & E	⅛	⅝	⅝
M			
25 Mangel Strs pf AS	5	5	5
100 MaUA cv pf(2½)AS	17¾	17¾	17¾
4 Mavis Bott A	¾	⅝	⅝
8 Mid West Ut (8%f)	5⅞	5⅜	5⅝
6 Mo Kans P L	1⅛	1	1⅛
50 Mohaw H 1 pf(7)AS	81	81	81
N			
3 Nat Avia	2¾	2⅝	2¾
2 Nat Bond Sh (1)	19¾	19	19¾
5 Nat Food B	¼	¼	¼
2 Nat Fuel G (1) XD	12½	12	12
1 Nat Investors	2½	2½	2½
500 NaP&L 6% pf(6)AS	64	61	61
1 Nat P Ser A (1.60)	7	7	7
2 Nat Screen (2)	15¼	15¼	15¼
3 Nat S T Sec A(.60a)	1¼	1⅛	1⅛
1 Nat Trans (1)	7	7	7
5 Newberry (JJ)(1.10)	17	17	17
1 New Amster Cas	18	18	18
10 N Eng P pf (6) AS	52	52	52
1 New Process	3⅜	3⅜	3⅜
2 Newmont Min	10	10	10
1 NY Auction	1⅞	1⅞	1⅞
1 NY Hond Ros(1½g)	13⅛	13⅛	13⅛
24 NY Steam (2.60)	52⅛	52⅛	52⅛
17 Niag Hud Pow (.40)	6⅜	6¼	6¼
10 Niag Hud A war	1/16	⅜	⅜
1 Niag Hud B war	2¼	2¼	2¼
13 Niag Sh Md (.20)	2¾	2⅝	2⅝
2 Nipissing Mines	1/16	1/16	1/16
1 Nitrate B	⅛	⅛	⅛
2 Noma Elec (.40)	3⅛	3⅛	3⅛
4 Nor Europ Oil	¼	¼	¼
O			
9 Ohio Cop	⅛	⅛	⅛
50 Okla G & E pf AS	87	87	87
P			
2 Pac G&E 1 pf (1½)	25	25	25
1 Pac Tin	2¼	2¼	2¼
1 Pac West Oil	4⅛	4⅛	4⅛
10 Pandem Oil	⅛	⅛	⅛
150 Brk Rst-Pr(3½g)AS	36¾	35¼	35¼
9 Pennroad (.40e)	2¼	2⅛	2⅛
2 Pa Mex Fuel (1¼e)	6	5⅛	5⅛
60 Pepperell (4) AS	31⅛	31⅛	31⅛
1 Ph Co new(1.40)XD	15¾	15¾	15¾
1 Phillip Morris	1¼	1¼	1¼
4 Phoenix Sec	⅜	⅜	⅜
1 Pierce Gov	1¾	1¾	1¾
1 Pilot Radio A	2⅞	2⅞	2⅞
1 Pnr Gld M Ltd(.12)	2¾	2¾	2¾
3 Pitney Bowes (4%f)	2⅝	2⅛	2⅜
100 Pitts Lk E (10g)AS	35	33	33
1 Pitts Pl Gl (1)	18⅛	18⅛	18⅛
13 Prod Roy (10%f)	⅝	½	⅝
5 Pruden Inv	4½	4½	4½
1 Pub Ser of N Ill rts	2½	2½	2½
1 Pub U Hold xw	½	½	½
4 Pub Ut Hold pf	3¼	3	3¼
R			
100 Rwy & Lgt S (2)AS	16	16	16
3 Reiter Post	⅜	⅜	⅜
2 Relian Intl A	⅞	⅞	⅞
1 Relian Manage	1¼	1¼	1¼
3 Reynolds Inv	⅛	⅛	⅛
6 Roan A Cop	6	5½	5½
1 Rossia Intl (.10e)	½	½	½
S			
5 St Anth Gold	⅛	⅛	⅛
17 St Regis Pap	3⅜	3⅛	3⅛
2 Salt-Cr Prod (1)	3⅛	3⅛	3⅛
2 Sec A C n v(1)XD	6½	6¼	6½
4 Selected Indus	⅞	¾	⅞
14 Sel In (al ctf)(5½)	30	28⅛	28⅛
3 Sel Ind pr pf (5½)	30⅛	30	30
40 Singer Mfg (8) AS	125	123	123
2 Singer Ltd (.28e)	1⅞	1⅞	1⅞
6 So Penn Oil (1)	10	9¾	9¾
5 So C E C pf(1.37½)	21½	21⅜	21½
1 So Col P A (2)	15	15	15
2 South Pipe (2)	8	8	8
61 St Oil Ind (1)	14⅜	14	14½
58 St Oil Ky (1.60)	13⅛	12	12½
550 St Oil O (2½)AS	26½	24	24
4 Stutz Mot war	11½	11¼	11½
9 Swift & Co (2)	18⅜	18	18⅜
T			
3 Taggart	2⅞	2⅝	2⅝
1 Technicolor	1¾	1¾	1¾
4 Teck Hugh G (.65g)	4⅛	4	4⅛
50 TenElP 1st pf(7)AS	85	85	85
2 Tob Prod of Del	⅜	⅜	⅜
3 Tri Cont war	1/16	1/16	1/16
6 Tri Utilities	¼	¼	¼
2 Triplex Safety Glass	5	5	5
3 Tubize Ch B	2	2	2
2 Tung-Sol Lamp (1)	3½	3⅜	3⅜
1 Tung-S Lamp pf(3)	16	16	16
U			
1 Union Gas Can (1)	3¾	3¾	3¾
1 UnitCarFast(.40)XD	3	3	3
1 Unit Corp war	3⅛	3⅛	3⅛
60 Unit Founders	1⅞	1½	1¾
43 United Gas	1⅞	1¾	1¾
1 Unit Gas war	1/16	1/16	1/16
2 Unit Gas pf (7)	45	44	44
10 Un Lt & Pow A(1)	6⅛	6	6⅛
3 Un Lt&P cv pf(6)	40	40	40
1 Unit Shoe M (3½g)	35½	35½	35½
4 U S & Int Sec	¼	¼	¼
8 U S & I Sec pf	29	27½	28
4 U S Dairy Pr A(6)	60	59½	60
2 U S Elec Pow	1¼	1⅛	1⅛
2 U S Foil B (½)	2½	2½	2½
1 Unit Verde (1)	4	4	4
50 Univer Ins AS	6	6	6
11 Util P & Lt (10%f)	2¼	2	2⅛
50 Ut P & L pf (7) AS	45	45	45
2 Utility & Ind	2	1⅞	2
5 Util & Ind pf (1½)	8	8	8
V			
3 Van Camp	2	1¾	2
2 Van Camp pf	1½	1½	1½
7 Vick Finan (.30)	3⅞	3¾	3¾
W			
3 Watson J W	⅜	⅜	⅜
50 Welch Grape (2g)AS	36½	36½	36½
1 Wenden Cop	⅛	⅛	⅛
4 Woolw Ltd (.178)	8¼	8⅛	8¼

CURB MARKET REVIEW

New York, Jan. 4 (A.P.).—The curb market was unsettled by light selling today, drifting moderately lower in a day whose chief characteristic was apathy of trading. Transactions approximated only 300,000 shares.

Prices worked off in the early dealings and then found themselves in a narrow range. Electric Bond & Share, for instance, moved in a half point path between 10¼ and 9¾, closing at 9⅞, where the net loss was ⅜. American Gas and Consolidated Gas each lost 1½. American Superpower preferred was heavy. Brazilian Traction was down nearly a point.

The more active oils were easier, Standard of Kentucky was sold with some persistence, reaching a point net. South Penn was off 2¼, but for Indiana, International Petroleum and Gulf the net declines were small fractions. Humble declared ¾, duplicating the old low at 44¼. Standard of Ohio lost 4 in a thin market.

There were a few firm spots in the industrials and specialties. Woolworth, Ltd. and New York Steam each returned advances of ⅝. Singer also closed higher. On the other hand, Great Atlantic & Pacific, Parker Rust and the Canadian Ford shares were heavy. Aluminum of America held during the morning, but finally gave up 2¼, closing just above the old low.

Goldman Sachs trading was active and lost half a point on the day.

North Carolina Bank Closes.

Durham, N. C., Jan. 4 (A.P.).—The Merchants Bank, one of Durham's smaller financial institutions, did not open today. The last statement listed deposits at $1,490,000.

Board of Directors

Albert H. Wiggin
John McHugh
Charles S. McCain
Winthrop W. Aldrich
Harry M. Addinsell
Frederic W. Allen
Frank Altschul
Vincent Astor
Gordon Auchincloss
Earl D. Babst
Howard Bayne
Amos L. Beaty
Hugh Blair-Smith
Henry S. Bowers
Edward N. Brown
Francis H. Brownell
Kenneth P. Budd
H. Donald Campbell
Henry W. Cannon
Newcomb Carlton
Walter S. Carpenter, Jr.
Malcolm G. Chace
Harold Benjamin Clark
Robert L. Clarkson
Howard E. Cole
Edward J. Cornish
Harvey C. Couch
Frederic R. Coudert
Paul D. Cravath
Bertram Cutler
Gerhard M. Dahl
Thomas M. Debevoise
Clarence Dillon
Franklin D'Olier
Frederick H. Ecker
Halstead G. Freeman
Tom M. Girdler
David M. Goodrich
E. Carleton Granbery
Edward H. R. Green
Augustus H. Griswold
William E. S. Griswold
Henry O. Havemeyer
Charles Hayden
James N. Hill
Arthur G. Hoffman
Ralph C. Holmes
George H. Howard
Daniel C. Jackling
Lewis Cass Ledyard, Jr.
James T. Lee
L. F. Loree
H. Edmund Machold
John R. Macomber
John C. Martin
Thomas N. McCarter
Chas. G. Meyer
Albert G. Milbank
Jeremiah Milbank
George M. Moffett
George Welwood Murray
Joseph D. Oliver
Henry Ollesheimer
Eugenius H. Outerbridge
Thomas I. Parkinson
Frank L. Polk
Samuel F. Pryor
Lyman Rhoades
Andrew W. Robertson
Ferdinand W. Roebling, Jr.
Reeve Schley
Carl J. Schmidlapp
Charles M. Schwab
Alfred P. Sloan, Jr.
Lloyd W. Smith
Robert C. Stanley
Cornelius Vanderbilt
Thomas F. Vietor
George E. Warren
George P. Whaley
Henry Rogers Winthrop

Salmon P. Chase, *Secretary of the Treasury under* Lincoln

THE CHASE NATIONAL BANK
of the City of New York

PINE STREET CORNER OF NASSAU

STATEMENT of CONDITION DECEMBER 31, 1931

RESOURCES

Cash and Due from Banks		$333,571,055.17
U. S. Government Securities		162,946,534.10
Short Term Municipal Securities maturing within two years		35,938,156.26
Other State and Municipal Securities		3,693,744.43
Other Short Term Securities maturing within two years		39,390,644.62
Federal Reserve Bank Stock		9,330,000.00
Other Bonds and Securities		76,803,363.05
Loans and Discounts		1,154,633,725.71
Real Estate		34,065,297.73
Redemption Fund—U. S. Treasurer		809,632.50
Customers' Acceptance Liability	$141,935,541.55	
Less Amount in Portfolio	8,642,644.82	133,292,896.73
Other Assets		4,194,129.71
		$1,988,669,180.01

LIABILITIES

Capital		$148,000,000.00
Surplus		124,000,000.00
Undivided Profits		19,075,093.30
Reserve for Taxes, Interest, Contingencies, etc.		25,475,337.35
Dividend Payable January 2, 1932		7,400,000.00
Deposits		1,459,114,886.43
Circulating Notes		16,176,650.00
Acceptances	$148,383,523.61	
Less Amount in Portfolio	8,642,644.82	139,740,878.79
Liability as Endorser on Acceptances and Foreign Bills		39,183,155.87
Other Liabilities		10,503,178.27
		$1,988,669,180.01

This statement does not include the statements of any of the organizations affiliated with the Chase National Bank

FOREIGN OFFICES

London, England (2) Havana, Cuba Panama City, Republic of Panama Cristobal, Canal Zone

Offices of Representatives

Berlin, Unter den Linden 57 Rome, Piazza Mignanelli, 3

THE CHASE BANK

Paris, 41 Rue Cambon and 31 Avenue George V Mexico City, Calle Condesa No. 3

Shanghai, 6 Kiukiang Road Hongkong, 6 Queens Road Central Tientsin, 1 Victoria Road

Hitting the Head Pin

By LEWIS F. ATCHISON

Continued from Page 13.

both of Baltimore, which is booked for the Lucky Strike alleys. It will be the final block of a ten-game affair. The Washington couple hold a twelve-pin average over their opponents and are favored to cop the bacon.

The finals in the trials to determine the boy and junior champions of the District of Columbia will be held Saturday, with the boys rolling at the Rendezvous alleys and the juniors at Arcadia. The State finals for Maryland will be held the same day, the boys competing at Hyattsville and the juniors at the Boulevard alleys, Bethesda.

The Washington contestants and the alleys they represent are as follows: Juniors, Ouncie Harrison, Arcadia; Alphido Brigrizlio, Rendezvous; Noble Viers, Silver Spring; Abe Singer, Convention Hall; Nick Rinaldi, Lucky Strike, and Al Baer, Columbia. Boys, Stuart Patti, Rendezvous; Dick Faulconer, Silver Spring; Bob Chalfonte, Arcadia. Benjamin Potter, Boulevard, and Bob Temple, Hyattsville, will head the Maryland juniors. Rodney Harrison, of Hyattsville, is the lone entrant in the boys class at this date, but he is certain to be joined by a host of Baltimore entrants before starting time.

Elimination contests are also being held in Connecticut and Massachusetts.

A bunch of the boys were whooping it up in the Commercial League at Convention Hall, and another bunch weren't doing so much whooping, with the result that four teams won all three of the games and four others lost all three. W. R. Winslow, Thompson's Dairy, National Glass and Southern Dairies were the boisterous teams. Penn Electric, Thompson's Furniture and W. B. Moses needed the crying towels. Rose, of National Glass, turned in the best game, 139, and McCormick, of Southern Dairies, captured the set honors with his 374. Barber & Ross registered the only single game win, trouncing Kapneck Electric. National Glass' 598 game and Southern Dairies' 1,650 were the best team scores.

A match that should attract more than the usual amount of curiosity will be rolled Saturday night at 8 o'clock at Arcadia, when Sam Rice and Nick Altrock, two of the better-known members of the Washington Baseball Team, lock horns with Al Baer and Ouncie Harrison. Three games are scheduled, but it is reliably reported that Al and Ouncie, two youngsters who know their bowling A B C's inside out, backward and forward, are willing to call matters square at the end of the second game if Uncle Nick and Sam find the going too rough.

Temple increased its lead over the Hecht maple-mashers in the District League to three games by winning the long end of a 2-1 count in their match at Temple last night. The winners' scores were 613, 580 and 609. Hecht's games were 576, 653 and 592. Joe Freschl, of Hecht, led the individual list with a game of 149 and set of 384. Ollie Pacini, Temple ace, trailed his fellow countrymen by 4 pins in the set score.

The pins were popping like the well known corn in the Eastern Star loop at Lucky Strike. Washington Centennial No. 2 chalked up a game of 467, and Milans ripped off a set of 1,356 to outscore the teams. Miss Kamm's 116-game was the best individual effort of the evening. Bethany, Miriam and Unity took the odd game from La Fayette, Joppa and Mizpah. Milans and Washington Centennial No. 2 took all three from Brookland and Acacia.

The whitewash supply in the Sanico League was well nigh exhausted after the Fagans, Uppermans and La Billies had finished with their opponents at Convention Hall. In stopping the Kings, the Fagans hung up a new all-time game record, 622, and also made the highest set score of the evening, 1,681. Reed was the big gun of the team, topping the timber for a game of 155 and 372 set. The Wynns were the Uppermans' victims, and La Bille handed the goose egg to Foster. McFall took a fall out of Tiencke for a one-game victory.

A poor second game of 499 cost Young & Simon the victory over Farnan's Shoes in the National Capital League at Lucky Strike. The losers' scores were 612, 499 and 536. The Shoe Dealers turned in games of 592, 536 and 602. Frank Mischou, with a game of 145 and set of 377, led the individual scoring.

Only one clean sweep, Caslon Press' win over Gibson Brothers, was rolled in the Typothetae League at Lucky Strike. National Publishing, Leftovers, Haywood Printing, Judd & Detweiler and Craftsmen proved themselves one game better than Columbia Printing, Maxwell Jones, H. L. Potter and R. P. Andrews. Kinnahan, of Washington Linotype, had a game of 145 and R. Smith a set of 393. National Publishing's 1,679 set was high for the teams, and Washington Typos took the game honors with its 589.

The leading Lansburgh team received a bad shock in the King Pin Business Men's League at King Pin No. 2 last night when the lowly Maccabees tripped the department store crew for a one-game victory. In the other matches Hecht Annex put the skids under National Lithographers for the odd game and the First Americans took a whole loaf from Lansburgh No. 2. Whittington's 344 set topped the individual scoring.

Charley Morgan, brother of the sorrel-top bearing the same name was the star of the Petroleum League at Columbia. Rolling for Gulf, Charley scored a game of 139 and set of 370 to lead his team to a clean sweep over Tidewater. Gulf, by the way, was in pretty good form, obtaining a game of 614 and set of 1,666. Crew-Levick took all three from Texas, and Chapman applied the same strict measures to the duckpin ambitions of American. Standard hung up a 2-1 win over Lord Baltimore.

The Weather

TODAY'S SUN AND TIDE TABLE

			A.M.	P.M.
Sun rises......7:27		High tide..	5:29	6:03
Sun sets.......4:59		Low tide....		12:08

WEATHER CONDITIONS.

U. S. Dept. of Agriculture, Weather Bureau, Washington, Monday, Jan. 4—8 P. M.

Forecast for the District of Columbia—Cloudy, followed by rain beginning Tuesday afternoon or night; Wednesday rain; colder Wednesday afternoon and night, increasing east and southeast winds, shifting to westerly Wednesday.

For Maryland—Cloudy, followed by rain beginning Tuesday afternoon or night; Wednesday rain; colder Wednesday afternoon and night; increasing east, shifting to southeast and south winds, probably becoming strong Wednesday and shifting to westerly.

For Virginia—Rain Tuesday and Wednesday; warmer Tuesday night; colder Wednesday afternoon and night; increasing east, shifting to southeast and south winds, probably becoming strong Wednesday and shifting to westerly.

The north Atlantic disturbance is centered tonight several hundred miles southeast of Newfoundland, S. S. American Banker, 29.47 inches. The southwestern disturbance is advancing eastward over Texas with increasing intensity, San Antonio, 29.54 inches, and it has been attended by rain from the west Gulf coast and the lower Rio Grande Valley northward to Kansas and Missouri. The rainfall was heavy over a considerable part of this area. Still another disturbance is moving estward over the Hudson Bay region, Churchill, Man., 29.74 inches. High pressure prevails elsewhere over North America with centers as follows: Point Barrow, Alaska, 30.80 inches, Albany, N. Y., 30.52 inches, and Boise, Idaho, 30.42 inches. The temperature has risen in the extreme South and has not changed materially elsewhere. Abnormally cold weather now prevails over northern and central Alaska, Fort Yukon reporting the lowest temperature, 52 degrees below zero.

General forecast for the Atlantic States, the lower Lake region, the Ohio Valley and Tennessee—The Texas disturbance will move northeastward during the next two days and it will be attended by general rains beginning as far east as the lower Lake region and the southern portion of the Middle Atlantic States Tuesday, and in the North Atlantic States Tuesday night. The temperature will rise Tuesday or Tuesday night in the upper Ohio Valley, the lower Lake region and the Atlantic States, and colder weather will overspread all sections Wednesday or Wednesday night.

Local Weather Report.

Temperature—Midnight, 42; 2 a. m., 42; 4 a. m., 42; 6 a. m., 41; 8 a. m., 41; 10 a. m., 42; 12 noon, 43; 2 p. m., 44; 4 p. m., 44; 6 p. m., 43; 8 p. m., 42; 10 p. m., 42. Highest, 44. Lowest, 41. Relative humidity—8 a. m., 67; 2 p. m., 63; 8 p. m., 69. Rainfall (8 p. m. to 8 p. m.), none. Hours of sunshine, none. Per cent of possible sunshine, none.

DEPARTURES FROM NORMAL.

Accumulated excess of temperature since January 1, 1932, 38 degrees.

Excess of temperature since January 1, 1932, 38 degrees.

Accumulated excess of precipitation since January 1, 1932, .84 inch.

Excess of precipitation since January 1, 1932, .84 inch.

Temperatures and Precipitation.

Temperatures and precipitation for 24 hours ended Monday 8 p. m.:

	Highest Mon.	Lowest Sun. night.	Mon. 8 p.m.	Rain-fall.
Washington, D. C.	44	41	42	....
Asheville, N. C.	52	24	40	....
Atlanta, Ga.	48	36	46	....
Atlantic City, N. J.	42	34	40	....
Baltimore, Md.	44	40	40	....
Birmingham, Ala.	56	38	52	....
Bismarck, N. Dak.	20	4	8	....
Boston, Mass.	30	22	30	....
Buffalo, N. Y.	36	32	36	....
Chicago, Ill.	34	24	34	....
Cincinnati, Ohio	42	26	40	....
Cheyenne, Wyo.	32	12	18	....
Cleveland Ohio	38	34	34	....
Denver, Colo.	38	20	30	....
Des Moines, Iowa	30	18	30	0.06
Detroit, Mich.	38	32	36	....
Duluth, Minn.	26	18	22	....
El Paso, Tex.	46	36	42	0.06
Galveston, Tex.	68	60	68	0.18
Helena, Mont.	32	14	30	....
Indianapolis, Ind.	42	30	40	....
Jacksonville, Fla.	62	44	60	....
Kansas City, Mo.	34	28	34	0.40
Little Rock, Ark.	42	40	40	0.76
Los Angeles, Calif.	64	46	62	....
Louisville, Ky.	44	30	42	....
Marquette Mich.	28	18	22	....
Memphis, Tenn.	48	42	46	....
Miami, Fla.	72	58	70	....
New Orleans, La.	68	48	66	....
New York, N. Y.	38	32	34	....
Omaha, Nebr.	32	20	32	0.02
Philadelphia, Pa.	42	36	40	....
Phoenix, Ariz.	58	44	54	....
Pittsburgh, Pa.	40	34	40	....
Portland, Me.	28	16	22	....
Portland, Oreg.	50	38	48	0.08
Salt Lake City, Utah	24	16	22	....
St. Louis, Mo.	40	32	34	0.08
St. Paul, Minn.	24	14	24	0.02
San Antonio, Tex.	76	54	72	0.90
San Diego, Calif.	60	42	56	....
San Francisco, Calif.	58	44	56	....
Santa Fe, N. Mex.	30	26	26	0.34
Savannah, Ga.	56	40	50	....
Seattle, Wash.	46	38	46	....
Springfield, Ill.	36	28	34	0.06
Tampa, Fla.	72	46	64	....
Toledo, Ohio	44	30	38	....
Vicksburg, Miss.	58	42	56	....

River Bulletin.

Harpers Ferry, W. Va., Jan. 4.—Potomac and Shenandoah Rivers muddy.

LEGAL NOTICES

PEELLE, OGILBY & LESH, Attorneys, 1422 F Street Northwest.

NOTICE IS HEREBY GIVEN THAT THE undersigned, Grayson M.-P. Murphy, Otis A. Glazebrook, jr., P. Erskine Wood, Edward O. McDonnell, John G. Pennypacker, James D. Sawyer, Charles S. Sargent, William P. T. Preston, Frederick Osborn, George Cole Scott and Alfonso P. Villa, having formed a limited partnership pursuant to the laws of the State of New York, and desiring to do business in the District of Columbia as a limited partnership, have this day filed a certificate of limited partnership in the office of the Clerk of the Supreme Court of the District of Columbia; that the firm name of said partnership is G. M.-P. Murphy & Company; that the business is to be transacted by said partnership is buying or otherwise acquiring, selling or otherwise disposing of in any manner or deal, whether on behalf of the co-partnership or for others, stocks, bonds or other securities and property, transacting a general securities and brokerage business such as is ordinarily conducted by the New York Stock Exchange firms, and underwriting or subscribing for or assisting to procure underwritings or subscriptions for stocks, bonds or other securities and/or otherwise financing or assisting to procure the financing of corporate or other enterprises; that the said Grayson M.-P. Murphy, Otis A. Glazebrook, jr., Edward O. McDonnell, P. Erskine Wood, John G. Pennypacker, James D. Sawyer, Charles S. Sargent, and William P. T. Preston are general partners; that the said Frederick Osborn, George Cole Scott, and Alfonso P. Villa are special partners; that the said special partners have contributed as capital to the common stock of said partnership, the following amounts in cash, namely: Frederick Osborn, $62,500; George Cole Scott, $300,000, and Alfonso P. Villa, $357,500, and have also made additional contributions of capital to said common stock, consisting in each case of securities and/or other property having the actual and agreed value hereinafter specified, to-wit: Frederick Osborn, $112,500, and Alfonso P. Villa, $42,500; and that the terms for which the said partnership is to exist is to commence on January 1, 1932, and is to end at the close of business on December 31, 1934, subject to earlier termination at the option of any partner, in the event of a material breach of the articles of co-partnership. Dated this 12th day of December, 1931. (Signed) GRAYSON M.-P. MURPHY, OTIS A. GLAZEBROOK, JR., P. ERSKINE WOOD, EDWARD O. McDONNELL, JOHN G. PENNYPACKER, JAMES D. SAWYER, CHARLES S. SARGENT, WILLIAM P. T. PRESTON, FREDERICK OSBORN, GEORGE COLE SCOTT, ALFONSO P. VILLA

de15,17,19,22,24,26,29,31,ja2,5,7,9

PUBLIC NOTICES

OFFICE OF THE COMMISSIONERS OF the District of Columbia, Washington, December 29, 1931.—Notice is hereby given that in accordance with the provisions of an item authorizing changes in the permanent system of highways contained in D. C. Appropriation Act for the fiscal year ended June 30, 1914 (Public Act No. 435, 62d Congress), approved March 14, 1913, as amended by an Act approved April 30, 1926 (Public Act No. 158, 69th Congress), the Commissioners of the District of Columbia will give a public hearing in the Board Room of said Commissioners on JANUARY 18, 1932, at 10 o'clock a. m., to all persons interested or owning land within the territory affected by proposed changes in the plan of said permanent system of highways, described as follows, viz: 1. Property in the northwest section located within the territory bounded by Sedgwick Street on the north, Arizona Avenue on the east, Garfield Street on the south, and 45th Street and American University grounds on the west. 2. Property in the northwest section along the line of Butterworth Place between 47th and 48th Streets. 3. Property in the northeast section located within the territory bounded by New York Avenue on the northwest and north, West Virginia Avenue on the southeast, and Fairview Avenue and Corcoran Street on the west. 4. Property in the northwest section located within the territory bounded by Loughboro Road on the north, 48th Street and Foxhall Road on the east, W Street on the south, and Conduit Road and Chain Bridge Road on the west; and also affecting the location of Chain Bridge Road between Conduit Road and Loughboro Road. 5. Property in the northeast section along the line of New York Avenue between 26th Street and Bladensburg Road; and along the line of 24th Street between T Street and New York Avenue; and property affected by the location of a proposed circle at the intersection of Bladensburg Road and New York Avenue. 6. Property in the southeast section located within the territory bounded by W Street on the north and northeast, 20th Street on the east, Frankford Street and Morris Road on the south, and Hunter Place and 15th Street on the west and northwest. 7. Property in the northeast section along the line of Adams Street between 30th Street and Bladensburg Road. 8. Property in the northwest section along the line of Kalmia Road between Georgia Avenue and Eastern Avenue; and property affected by the establishment of a proposed reservation between Kalmia Road and the District Line, along the line of Georgia Avenue. Plans showing proposed changes in the highway plan of streets within the territory described above are on display in the office of the Surveyor of the District of Columbia, Room 405, District Building, and may be examined by interested parties during business hours prior to the hearing. Such plans will also be displayed at the hearing, and the Commissioners will consider any suggestions or protests concerning the proposed changes as shown on above mentioned plans. L. H. REICHELDERFER, H. B. CROSBY, D. A. DAVISON (Acting), Commissioners of the District of Columbia.

de29dex8&h14t

PROPOSALS

U. S. ENGINEER OFFICE, 1068 NAVY Building, Washington, D. C.—Sealed proposals will be received here until 3 p. m., JANUARY 6, 1932, and then opened, for furnishing and placing 16,000 tons, 40% more or less, of riprap seawall foundation along the Anacostia River, at Washington, D. C. Further information on application.

de29,ja5

AUCTION SALES

THURSDAY, JANUARY 12, 1932—

THOS. J. OWEN & SON, Auctioneers
1431 Eye Street Northwest.

TRUSTEES' SALE OF VALUABLE FULLY DETACHED FRAME DWELLING KNOWN AS PREMISES 712 MARIETTA PLACE NORTHWEST.

By virtue of a certain deed of trust duly recorded, in Liber No. 6432, folio 131 et seq., of the land records of the District of Columbia, and at the request of the party secured thereby, the undersigned trustees will sell, at public auction, within the office of Thos. J. Owen & Son, 1431 Eye st. nw., on THURSDAY, THE FOURTEENTH DAY OF JANUARY, 1932, AT ONE O'CLOCK P. M., the following-described land and premises, situate in the District of Columbia, and designated as and being lots 17 and 18 in square 3155 in the subdivision known as "Longfellow Terrace," as per plat recorded in the office of the Surveyor for the District of Columbia in Liber 49 at folio 32.

TERMS: Sold subject to a prior deed of trust for $6,000.00, further particulars of which will be announced at time of sale; the purchase price above said trust to be paid in cash. A deposit of $300.00 required. Conveyancing, recording, etc., at purchaser's cost. Terms to be complied within thirty days, otherwise deposit forfeited and the property may be advertised and resold at the discretion of the trustees.

SAMUEL M. BOYD.
SAMUEL S. SPRUCE.
Trustees.

F—ja5,7,9,12,14

LOST 1

DINNER RING—Diamond; in Lee House ladies' rest room, New Year's eve, between 11 and 12. Substantial reward if returned. District 4176.

DOG—Part Pekingese and poodle, brown and white, small; vicinity 5200 Ga. ave. nw., Monday. Ge. 0407, or 5213 Ga. ave. nw.

DOG—German police puppy; Jan. 3; neighborhood 13th and N sts. nw.; collar, but no tag. Wis. 3980 or Natl. 4905.

KEYS—Three; in small leather case; Saturday, in Northeast or Northwest section. Reward. Call Adams 5259-J.

PENDANT—Jade; of necklace, between 8th and K and 11th and F sts. Dec. 31. Reward. Decatur 4507-M.

PIN—Gold; oblong; large amethyst, surrounded by pearls. Reward. Call Col. 1876.

PURSE—Black cloth; with $75, personal accessories and auto license. Reward 3200 Rodman st. nw.; Emerson 0513.

PERSONALS 3

CASH for pawn tickets, diamonds, jewelry, antiques, silver, gold and watches. Livingston, 601 13th st. nw. NAtl. 5649.

EXPERT marcelling, 35 cents; make appointment between 2 and 10 p. m. 1539 I st. nw., Apt. 1; Met. 4336.

ULTRA-VIOLET RAY treatment; invigorating massage; for refined only; colored nurse. North 2768.

CLAIRVOYANTS 4

LICENSED BY DISTRICT OF COLUMBIA

DR. MAE HOPE—Psychic analysis. Readings daily. Kresge Bldg., 11th and G, Room 405. Phone Natl. 9493.

PROF. WRIGHT, Medium.
Seance every Sun., Wed., Fri., 8 p. m.
450 N. J. ave. se. Linc. 4193.

PROF. LOVEL, Indian clairvoyant, astrologist. He satisfies all; a born medium; readings, 50c. DI. 5727. 913 M st. nw.

MADAM NAOMA GIFTED MEDIUM
Tells who and when you'll marry, makes up lovers' quarrels and family troubles, how to gain and hold a good position, overcomes troubles, bad luck. Hours, 9 to 9. Life readings, $1. 623 7th st. nw., bet. G & F.

MADAM LOUISE
Seventh daughter, born with a veil; reads your past, present and future in all affairs of life, business, love or trouble; gives full secret how to fascinate the one of your choice; tells when and whom you will marry. If you are in trouble of any kind, want relief from a troubled mind, Mme. Louise has been of benefit to thousands. Satisfaction guaranteed
1305 H ST. N.W.

LET ME HELP YOU FIND WHAT 1932 HAS IN STORE FOR YOU
Martha Spencer
MOST REMARKABLE READER OF HUMAN DESTINY OF THE PRESENT AGE
It may be of vital interest to you to know the outcome of your present DISTRESS; the happiness of your future life may depend upon the right solution and proper advice. WITHOUT A QUESTION I WILL TELL YOU THE OBJECT OF YOUR CALL, NAMES OF FRIENDS, RELATIVES AND ACTUAL FACTS CONCERNING YOUR LIFE AND CIRCUMSTANCES WHICH YOU KNOW TO BE ABSOLUTELY TRUE.
PERFECT SATISFACTION OR NO FEE.
924 14th St. N.W.
Cut this out for future success & reference.

MADAME DALTON
The world's famous palmist and clairvoyant, gained a world reputation in London, England, for her wonderful work. She has done for the public not by schooling nor books, but nature's own gift by birth gives her double power. She reads your mind and thoughts and your hand. Gives you wonderful advice on all affairs of life. 716 7th st. nw., over Rubins' Jewelry Store.

MME. DILL Gifted Life Reader.
Readings and powers as a gift by birth to her to help those who are in trouble, giving names, dates, facts, guides you to success, health and happiness, settles lovers' quarrels, causes speedy and happy marriages, guarantees to help you and tell you what your troubles are and how to overcome them. One visit at her office will mean more than thousands to your happiness. THIS CLIPPING AND $1.00—ENTITLES YOU TO A $2.00 READING. HOURS 9 TO 9 DAILY. 739 7TH ST. N.W. NEAR H. OVER SCOTTY'S TAILOR SHOP

30 Years' Continuous License
26 YEARS ON 14TH ST. IN WASHINGTON GUARANTEES HER RELIABILITY.
MME. CARLETTA
ASTROLOGIST, LIFE READER, DISTINCTIVELY IN A CLASS BY HERSELF. TELLS OBJECT OF CALL AND NAMES. REUNITED MORE SEPARATED THAN ANY OTHER. FOR POSITIVE RESULTS, AFTER ALL OTHERS FAIL. LOW FEE. SPECIAL CONSULTATION, $1.00.
922 14TH ST. OVER CLAFLIN'S OPTICAL STORE

FAMOUS SEER
THE MAN WHO KNOWS
Special Readings $1
This strange man sees the way and tells it all. Just what your life has been. Just what it will be. Tells you when and whom you will marry; whether husband, wife or sweetheart is true or false. Tells as to changes, travel, lost or absent friends, divorce, wills, deeds; whether it is best to buy or sell. He tells the good and the bad. A visit will convince you of his wonderful power. Something tells you this is the man. You feel the impulse to call. Do not delay. Copyright, Apr., 1931.
TWO ENTRANCES: 608 12TH ST. NW., 1203 F ST NW., 2D FLOOR.
HOURS, 10 A. M. TO 7 P. M.
SUNDAYS, 10 A. M. to 3 P. M.

MADAME PAULINE
Clairvoyant-Palmist
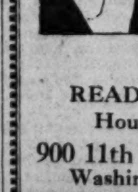
can be consulted on any and all affairs of life, who challenges the world to compare with her great powers and work on business, love, law, marriage, divorces, separations and family affairs.
READINGS, 50c.
Hours 9 to 9.
900 11th Street N.W.
Washington, D. C.

Rent your room with a Post Classified Ad. Call National 4200.

Welcome Visitors to the Nation's Capital!

THE WASHINGTON POST

FREE

Room Registration Service

THE George Washington Bicentennial celebration will bring thousands and thousands of visitors to Washington throughout the coming year. The facilities of many hotels are already exhausted by advance registrations and it will be necessary for a great number of visitors to find accommodations in private homes.

To aid Washington's guests The Washington Post has established a bureau where those who have available rooms in private homes may register their accommodations together with prices and other particulars—without cost or obligation of any kind.

Simply write or phone to the Room Registration Bureau, The Washington Post, giving full details of facilities which you have to offer. This information will then be indexed and catalogued for the convenience of Washington visitors.

The Washington Post
Room Registration Bureau
Phone National 4205 — — Extension 20

SPIRITUALISTS 5

DR. JANE COATES.
READINGS BY APPOINTMENT.
1473 MERIDIAN PL. NW. COL. 6227.

MOTOR TRAVEL 6

WANTED—Transportation to Texas; will drive car in lieu of payment. Greenwood 2226.

CONGENIAL TRAVEL BUREAU.
Ford sedans and Chev. for California.
Wanted cars for Fla.; passengers for Fla.
631 PA. AVE. NW. Natl. 9756.

AUTOMOBILES for SALE 7

BUICK 1930 Master Brougham; 132-inch wheel base; 6 wire wheels; trunk rack; very low mileage; car like new throughout; guaranteed, terms and trade.
STANLEY H. HORNER.
1015-1111 14th St. N.W.

BUICK 1931 Sport Coupe. Finish in a beautiful blue; standard 8-cyl.; run only 5,000 miles. Terms, your car in trade. Our price, $775.
THE AUTO MART.
1318 14th St. NW. North 8127.

BUICK 1928 standard sedan. Mechanically perfect; good paint; top and upholstery in splendid condition; driven only 20,000 miles, being used only as a family car two or three times a week. Owner has always given it the best of care. No reasonable offer refused. Sh. 2760.

BUICKS—Exceptional values in fine resale cars; large selection in body styles. Emerson & Orme, 17th and M sts. nw.

CHEVROLET 1931 Deluxe Victoria Coupe. Do you know this car has all extras and has been kept in live storage since it was purchased four months ago; only driven 3,000 miles; equipped with 6-ply Deluxe Double Duty Roadmaster tires; will sell for the ridiculous low price $535.00
On Terms.
See Mr. Roper.
DONOHOE CHEVROLET, INC.,
1620 M St. N.W.

CHEVROLET Latest 1930 Special Sport Roadster. This car was owned by one of Washington's wealthiest young ladies who was sent abroad; now this beautiful black and orange trim car, with rumble seat, will be sacrificed. On terms. Remember, it is almost new $335.00
See Mr. Roper.
DONOHOE CHEVROLET, INC.,
1620 M St. N.W.

DODGE—8 Sedan, 1931; extra equipment; driven less than 5,000 miles; bargain. Pot. 4280, Apt. 410.

FORDS and other makes; see us for your next used car. Parkway Motors, 3040 M st. nw.

FORD 1931 Sport Coupe. Run only 6,000 miles; clean as new and a real buy for $395. Terms.
THE AUTO MART.
1318 14th St. NW. North 8127.

GRAHAM-PAIGE 1930 Sedan. Finish in a beautiful blue and has had the best of care. A good buy for $495. Terms.
THE AUTO MART.
1318 14th St. NW. North 8127.

HUPP Century, 1929, Sedan. All new tires, blue finish and is a perfect buy for $495. Terms.
THE AUTO MART.
1318 14th St. NW. North 8127.

PONTIAC 1931 Sedan. In excellent condition and is as clean as new. A real buy for $495.
THE AUTO MART.
1318 14th St. NW. North 8127.

10 USED CARS TO BE SOLD AT ½ PRICE
SALE STARTED SATURDAY, JANUARY 2nd.
We must have the room and are sacrificing these 10 cars to make room for new stock.

1929 Essex Chal. Coach	$210
1928 Buick Coach	225
1929 Essex Chal. Coupe	200
1928 Nash Cabriolet	225
1929 Essex Chal. Sedan	260
1928 Chevrolet Roadster	100
1928 Hudson Sedan	235
1928 Studebaker 7-p. Sedan	135
1928 Essex Coupe	125
1929 Chevrolet Sedan	225

All cars are in good condition, most of them have new tires and have been refinished—all carry our thirty-day written guarantee.
LIBERAL TERMS.
LAMBERT
THE HOUSE OF CONFIDENCE.
1501 14TH ST. N.W.

WANTED—AUTOMOBILES 13

WE buy any make car; highest prices paid. The Auto Mart, 1318 14th st. nw; North 8127. Open evenings and Sundays.

CASH FOR YOUR CAR
Without a doubt I pay highest price. If your car is not paid for, will pay your undue balance, give you the difference in cash. No delays. Drive to 1729 14th st. nw.
SEE MR. BARNES

HELP WANTED—FEMALE 17

COLORED girl to work mornings. 702 9th st. nw.; 2d floor.

GIRL—Colored; wanted to answer phone. Broadway Taxi Co., 1543 7th st. nw.

GENERAL HOUSEWORKERS, WAITRESSES (WHITE). EMPLOYMENT SERVICE BUREAU, DISTRICT NAT. BANK BLDG.

LADIES—Five; good pay; special work. Apply Mr. Redman, 706 Evans Bldg., 9 to 4:30.

SECURE a good postion, earn real money. YOU CAN. It is not a dream. Thousands have been trained and placed by Boyd's Intensive secretarial and business courses. Positions secured. Reasonable rates. Est. 15 years. Enroll today. Boyd Secretarial School, 1333 F st. Nat. 2338.

STENOGRAPHERS, typists, bkprs., clerks, P. B. X. operators needed daily; free registration. Boyd's, 1333 F st. Na. 2338.

WAITRESS—Wanted. Apply 210 2d st. se.

YOUNG LADY—Neat, under 24; to assist and travel with me in my car doing campaign work. Miss Harrison, Colonial Hotel.

POST WANT ADS PAY

HELP WANTED—MALE 18

BARBER—Must be good, and steady worker; please do not apply otherwise. 3551 Georgia ave. nw.

DRIVERS—(10), with identification cards. Broadway Taxi Co., 1543 7th st. nw.

MEN—Five; good pay; special work. Apply Mr. Redman, 706 Evans Bldg., 9 to 4:30.

PORTER—Colored; for barber shop; must be first class and experienced shoe shiner; this is a good job and can make good money. 714 14th st. nw.

YOUNG MEN—Three; to travel with manager; car furnished; about $22.50 per week. 1319 F st. nw., Room 609.

YOUNG COLORED MAN—Must have college education; otherwise do not apply. See Manager, Room 610, International Bldg., 1319 F st. nw.

SALESMEN.
Stop complaining about hard times. We can use a few good men, preferably with cars. Local acquaintances a big asset. No limit to your earnings. Pay weekly. Call at 10 a. m. sharp. 921-927 Tower Building.

SITUATIONS—FEMALE 21

COLORED cook and general houseworker; neat; city references. Col. 5466; College Hill Agency.

COOK — Colored; excellent maid, good laundress or mother's helper; by the week, part time, day's work. No. 9842.

HOUSEWORK by the day or week; mother's helper. 309 7th st. se.

PERSONS advertising for "Situations Wanted" are warned to exercise careful investigation of persons offering positions where cash deposits are required to secure employment.

SITUATIONS—MALE 22

CHAUFFEUR and houseman; experienced; for private family; $40 month, board and lodging; best refs; first class. Pot. 0058.

AUTOMOBILE LOANS 25

CASH LOAN IMMEDIATELY.
1929 to 1931 models; year to pay; lowest rates in city. See Mr Barnes, 1729 14th st.

REAL ESTATE LOANS 27

FIRST AND SECOND TRUST LOANS.
C. F. WARING.
1416 F ST. NW. National 9172.

INSTRUCTION COURSES 29

GREGG SHORTHAND
Beginners' class starting January 6.
Review class starting January 6.
Pitman review starting January 18.
TEMPLE SCHOOL
1420 K St. N.W. Nat. 3258.

MISCELLANEOUS for SALE 35

SEWING MACHINE—A reconditioned Singer drophead; only $7.95; and many other bargains. 800 H st. nw.

TYPEWRITERS—Current models in standard and portable machines for rent; bargains in reconditioned typewriters. L. C. Smith & Corona, Inc., 1016 15th st. nw. National 0411.

WASHING MACHINES — Brand-new, nationally known electric washing machines; while the last only $52.65 on terms, $5 down and $4 per month. Barber & Ross, Inc., 11th and G sts. nw.

WANTED—MISCELLANEOUS 36

BOOKS bought; highest prices; all kinds; any quantity. Phone Met. 5415. Pearlman's Big Book Shop, 933 G st. nw.

FURNITURE—If you want full value for your furniture, send to D. Notes; 25 years of fair dealing. Phone Dist. 8112.

WEARING APPAREL, all description; bought; also shoes, evening gowns, housefurnishings, &c. Phone Mrs. Freeman, Adams 4848.

GOLD, SILVER, WATCHES, DIAMONDS and old jewelry needed for our mfg. dept.
SELINGER'S Full Cash Value Paid. 818 F STREET.

ROOMS—FURNISHED 42

ARIZONA HOTEL—310 C st. nw., block off Pa. ave.; neatly furnished rooms; lobby; 3 baths on each floor; shower bath; continuous hot water; $4 week up; transients, 75c to $1.

ATTRACTIVE, large room, kitchen, $8; also light housekeeping rms., $6 to $8; near Washington Circle. 2136 K st. nw.

CENTRAL: 1314 15th St. NW., Apartment 3—Large corner front room, bright, sunny; double or single; permanent or transient; moderate rate.

COLUMBIA RD., 1754—Newly decorated, attractive 2d-floor front rooms; meals optional; reasonable; owner's home.

CONN. AVE. NW., 5115—NICELY FURNISHED ROOM; FOR GENTLEMAN; REASONABLE RENT. CALL EMERSON 8692.

DESIRABLE furnished rooms; with or without private bath. Apply 1735 Eye st. nw.

DOWNTOWN—903 13th st. nw. Clean, warm rooms; plenty hot water; gentlemen only.

F ST. NW., 1813—Apt. 2. Single room; southern exposure; 2d-floor front; continuous hot water; private entrance.

HARVARD ST. NW., 1440—Good, large room; all conveniences; excellent neighborhood; reasonable rent; for first-class people. Phone Col. 0005.

IN BROOKLAND—2 or 3 rooms, kitchen, bath, $37.50-$55.00. Newly papered and painted. 925 Monroe st. ne.

K ST. NW., 2153—Front room, 2d floor; 4 windows; single room, $3.25 week; other desirable rooms. West 2597.

LAMONT ST., 1815—Large room, screened porch; clean, warm, comfortable; semi-bath; all modern improvements; employed only; references exchanged.

MASS. AVE. AT THOMAS CIRCLE—Cozy single room, in modern apartment; reasonable. Phone Dec. 0563.

MASS. AVE. SE., 1363—Comfortably furnished room, for 1 or 2, in private family; reasonable.

N ST. NW., 1426—Front room, $12; hot-water heat, electricity, continuous hot water; another room; garage; owner.

NEAR DUPONT CIRCLE—1749 Church st. Newly decorated, cozy rooms; for 1 or 2 men; 1, $30; 2, $16 each. No. 9414-W.

NEAR DUPONT CIRCLE—Single front, adjoining bath; unlimited hot water; private home; gentleman; references $20. Phone North 9148.

NEAR Wardman Park Hotel; beautiful room; for gentleman; adj. bath; all modern improvements; $30. Col. 6746.

NEAR DUPONT CIRCLE — Single room; large closet; near bath; housekeeping privileges; $18 month. Potomac 5132.

ROOMS—FURNISHED 42

RIGGS PLACE, 1817—Off 19th street; 2 rooms, light housekeeping, semiprivate bath, nicely furnished, $8.00 and $9.00 per week.

RIGGS PL. NW., 1819—Near cars; attractive room, twin beds, new; plenty hot water; near bath; home privileges.

R. I. AVE. NW., 1509—Large front room, 2d floor; handsomely furnished; plenty of hot water; convenient to cars. Met. 3531.

SHERMAN APTS., 706; 16th and L sts. nw. —Large south room, for one or two, $22.50 month. North 0997.

THE MANCHESTER—1426 M nw. Rooms, with private baths; maid service; all-night elevator; $40, $50, $60.

VIRGINIA APTS., 2120 G nw., room 5—Basement studio apartments, $6-$7. 1030 17th st. nw., $3.50-$5.

129 YOU ST. NE.—Two men or two women, with laundry privileges; quiet neighborhood. Decatur 1207.

11TH ST. NW., 1236 (Plymouth Apt. 73)—Attractive bed-living room for refined lady, semiprivate bath. $5.

1101 14TH ST. NW.—Lovely, light, comfortable rooms, close to business section; reasonable.

1242 12TH ST. NW.—Large front room; $4 weekly; hallroom, $3 weekly; gentlemen only.

1333 L ST. NW.—Well-furnished, clean, comfortable rooms; one with private bath.

16TH ST. NW., 1846—Small room, adjoining bath; continuous hot water; also room; single or twin beds.

18TH ST. NW., 831—Desirable double rooms; suitable for young ladies; attractive environments. Metro. 2511.

18TH & F STS. NW.—Attractively furnished room; reasonable; also room with sleeping porch $20. Phone Met. 9325.

18TH ST. NW., 1208—A beautiful double front room; facing on Conn. ave.; open fireplace; twin beds; $30 per month; one small room, front, $20; references.

2140 N ST. NW.—Apt., 5 or 7 nice rooms, with radio; $2.50 or $10 month; gentlemen.

23RD ST. NW., 903—Third floor three-room, bath; private, attractively furnished; gas and elec. included. West 1244.

2848 27TH N.W. (near Wardman Hotel)—Chevy Chase line; large double room; modern improvements. Col. 7217. Porch. h. w.

MERRILL MANSIONS.
1361 Fairmont st. nw., top of hill; 14th st. car; nice suites, bath, kitchenette; $10-$15 week; rms., $7-$10 wk.; day rates.

ROOMS—UNFURNISHED 43

F ST. NW., 2101—Ideal home for 1 or more quiet-loving adults; 2 large, well-lighted attractive south-front rooms; ample closets; beautiful shower bath and medicine cabinet equipment. West 1835-W.

8TH ST. NW., 5023 — LIVING ROOM, KITCHEN AND SLEEPING PORCH. REASONABLE.

Furnished or Unfurnished 44

EUCLID NW., 1727—Large 2d-floor room, porch, light housekeeping; next bath; owner's home; adults. Adams 3984.

1914 CALVERT NW.—Near 18th, Col. rd. and Shoreham Hotel. 2 rooms, porch, $10; large rooms, l. h. k., $7; also single, $4.

ROOM and BOARD 45

CALIFORNIA ST. NW., 1868—Single and double rooms; twin beds; excellent meals. Phone North 6418.

CALVERT ST. NW., 1926—Near Rock Creek Park; excellent means; near all car lines.

CASWELL INN, 1523 16th; gentlemen, ladies, beautifully furnished rooms; best food, bountifully served; excellent service; walking distance; reasonable.

EUCLID ST., 1658—Apt. 4, Mt. Pleasant; attractive room; private family; room only $20; meals extra. Col. 0093-W.

EUCLID ST. NW., 1343—Large, single beds; continuous hot water; excellent table; early breakfast. $35 and $40 monthly. Col. 10422.

F ST. NW., 2006—ROOM AND BOARD; STRICTLY PRIVATE FAMILY. METRO. 1485.

FASHIONABLE 16th st. 3423. Attractive single, double rooms; twin beds; bus line in front of door. Adams 8092.

IRVING ST. NW., 1326—Comfortable, bright 2d floor rooms, with excellent home-cooked meals; very reasonable.

K ST. NW., 1623—Double room; twin beds; good home cooking; within walking distance of downtown. Met. 1393.

K ST. NW., 1333—Facing Franklin Park. Near downtown business; lovely double and single rooms; refined surroundings; excellent home cooking; reasonable.

KILBOURNE PL., 1706—Bet. Kenyon and Lamont; 2 attractive rooms; semiprivate bath; reasonable. Col. 4993.

MORRISON ST., 3733 (Conn. ave., Chevy Chase, D. C.)—Beautiful single, double rooms; reasonable; fine meals; garage; central; near school, stores. Cleve. 6053.

PARISIAN family will take paying guests who want to practice their French; good location. Potomac 0458.

O ST. NW., 2001—Front room, next bath; 2d floor; single room, 1st floor; corner home; well heated; boarders accommodated.

S ST. NW., 2000—Half block from Conn. ave.; attractively furnished single room; congenial young people; excellent home cooking; $40.00 month. Dec. 5804.

WYOMING AVE. NW., 1855—Live in exceptionally attractive home; excellent table; congenial guests, courteous service; automatic heat; reasonable rates; dance monthly, bridge Thursdays. Col. 9201.

10 McADOO AVE.—Ideal for employed person or couple with small child; modern home in suburbs. Hyattsville 1857.

2 ROOMS—Suitable 2 or 3; home cooking; living room, laundry and phone; all comforts; $35 mo. Col. 9658.

10TH ST. NW., 1126—Single front room, $9 week, with good board; gentlemen. Dist. 3989.

19TH ST. NW., 1639—Mother and son, having quiet home, will board and room gentlemen only; refs. exchanged.

WHERE TO EAT 48

BOARD by the day or week; $1 day, $7 week; meals at all hours; convenient location. 624 Eye st. nw.; Met. 9673.

APARTMENTS—Furnished 50

BELMONT RD., 1814—Near 18th & Col. 3 large, bright rooms, bath; 3d floor; newly decorated; private home.

DELIGHTFUL apt., all outside rooms; 5 rooms, 2 baths, large porch; gas, electricity included; $185. Phone Col 5668.

PARK RD., 1842—2 nicely furnished light housekeeping rooms; private shower; heat, light, gas included; couple.

1, 2, 3, 4, AND 5 ROOMS, bath and porches; $16.50 to $37.50. Apply 200 East Capitol st.; Lincoln 2637.

WE PLACE YOU FREE.
Furn. and Unfurn. Apts. and Houses.
NATIONAL RENTAL SERVICE.
1427 Eye st. nw. Ads. 0577, Dist. 6768.

APARTMENTS—Unfurnished 51

THE ALTON—1445 Park rd. Modern, fireproof bldg.; sunny front apt.; 4 rooms, large reception hall; Frigidaire on house current; 24-hour elevator; $79.50; furnished, $95 up; resident manager.

BEACON APARTMENTS,
1801 CALVERT ST. NW.
Two rooms, kitchen, bath; Frigidaire; $52.50 month.
APPLY RESIDENT MANAGER.

THE BAYHEAD
724 THIRD ST. NW.
1 and 2 rooms, kitchen and bath; free Frigidaire; January rent free.
SEE RESIDENT MANAGER.

23 SECOND ST. N.E.
1 room, kitchen and bath.....$42.50
Electric Refrigeration.

3022 WISCONSIN AVE.
3 rooms, kitchen and bath.....$43.00
Electric Refrigeration.

431 KENYON ST. N.W.
4 rooms and bath..............$45.00

410 CEDAR ST.
TAKOMA PARK, D. C.
4 rooms, bath and porch.......$65.00

1111 LAMONT ST. N.W.
2 rooms, kitchen and bath.....$50.00
Electric Refrigeration.

3149 MT. PLEASANT ST.
5 rooms and bath..............$66.50
Refrigeration.

Wm. H. Saunders Co.
INCORPORATED.
Rental Agents
1519 K St. NW. Dist. 1016.

APARTMENTS—Unfurnished 51

The Argonne
16th and Columbia Road
Furnished and Unfurnished
Apartments
in a new setting of exceptional beauty and charm, featuring the latest devices in modern, luxurious comfort.
Exceptionally Desirable

THE CHANCELLOR
Close to Union Station and Postoffice
214 Mass. Ave. N.E.
1 room and bath $35.00
1 room, kitchen and bath..... $45.00
2 rooms, kitchen and bath $55.00
24-Hour Switchboard and Elevator Service. Electric Refrigeration. Resident Manager on Premises.

THE AUGUSTA
Cor. N. Y. and N. J. Aves.
3 rooms, kitchen and bath..... $48.00
Frigidaire On 2 Car Lines.

THE HARFORD
(Close to Central High School)
1315 Clifton St. N.W.
Apt. 33—3 rooms, kitchen and bath, pantry $63.00
Large, Airy Rooms. Frigidaire.

1361 IRVING ST. N.W.
3 rooms, kitchen, bath......... $65.00
Electric Refrigeration.

1737 NEW HAMPSHIRE AVE. N.W.
3 rooms, kitchen, bath, porch... $75.00
Frigidaire. Garage Space.

THE VELDA
1216 10th St. N.W.
1 room and bath $27.50

WEAVER BROS INC. REALTORS
Washington Bldg.
Dist. 9486.

Well Located Reasonably Priced Apartments

1809 Belmont Rd.
2 rooms, kitchen and bath, $45 to $50. Electric Refrigeration.

1418 W St. N.W.
4 rooms, kitchen and bath, $40 to $50.

1424 W St. N.W.
4 rooms, kitchen and bath, $42.50.

2920 Ontario Rd.
3 rooms, kitchen and bath, $62.50. Electric Refrigeration.

Resident Manager on Premises.

Nat'l Mortgage & Investment Corp.
1004 Vermont Ave.
Na. 5833

1224 Holbrook St. N.E.
Apt. 3—3 r. and bath..........$40.00

1226 Staples St. N.E.
Apt. 1—3 r. and b.............$40.00

The Woodworth
1206 TENTH ST. N.W.
Electrical Refrigeration
Apts. of 3 r. and b..$46.50 and $48.50

1915 Calvert St. N.W.
Electrical Refrigeration
Apt. 41—6 r. and b............$77.50

1440 Columbia Rd. N.W.
Electrical Refrigeration
Apt. 22—4 r. and b............$70.00

2715 14th St. N.W.
Apts. of 5 r. and b............$60.00
Apt. 11—6 r. and b............$65.00

425 D St. S.E.
Electrical Refrigeration
Apts. of 3 r. and b..$45.00 and $47.50

518 H St. N.W.
Apts. of 4 r. and b............$45.00
Apts. of 5 r. and b..$50.00 and $55.00

WASHINGTON LOAN & TRUST CO.
900 F ST. N.W. NATIONAL 3440

"THE PRESIDENTIAL"
Corner 16th and L Sts. NW.
One of Washington's most exclusive dwellings. Convenient to Carlton and Mayflower Hotels and the Hay-Adams House. 2 rooms, kitchen and bath. Suites of 4 and 5 rooms and bath. Extra large sized rooms, with generous closets, electric refrigeration, 24-hour service.
Furnished If Desired.
MRS. STAUB.
Resident Manager.

"1816 KALORAMA ROAD"
6 rooms, bath, lavatory, large screened porch $75.00
Electric Refrigeration on House Current.

"3618 CONN. AVE."
2 rooms, kitchen and bath, with double porch, $55. Electrical refrigeration on house current.

H.G.Smithy Co.
1418 Eye St. Nat'l 5904

THE DUPONT CIRCLE
Conn. Ave. at Dupont Circle.
Just completed, sun-lighted suites, 1 room and bath to 3 rooms and 2 baths, with or without service pantry.

THE REXTON
2714 QUARRY RD. NW.
(NEAR 16TH ST. AND COLUMBIA RD.)
1 room, kitchen and bath, Frigidaire, Murphy bed and dinette set; $37.50.
RESIDENT MANAGER, APT. 2.
ALLAN E. WALKER & CO., INC.
913 15th St. NA. 2690.

DESIRABLE downtown apartments, three and four rooms and bath. Low rent. Inquire Zager & Salus, 920 New York ave.

OFFICES—STUDIOS for Rent 55

Well-arranged offices for lease (second floor, Franklin National Bank Building, Connecticut Avenue Branch), next door to Mayflower Hotel. Also offices for lease, from 5,000 to 40,000 square feet, in one of the most modern office buildings in the city at a greatly reduced rental.
CHILDRESS
WOODWARD BLDG. DISTRICT 7395.

EDMONDS BUILDING
917 15th St. N.W.
Opposite McPherson Square
The Wall Street of Washington
Several desirable suites of 2, 4 and 6 rooms. Square-foot rentals from $1.25 to $1.75. Complete building service.
SHANNON & LUCHS
Managing Agents
1435 K ST. Nat. 2345.

HOUSES—Rent—Unfurnished 56

BRYANT ST. NW., 152—Six rooms, bath and 2-car garage; $50 monthly. Wm. H. Saunders Co., Inc., 1519 K st. nw. District 1016.

FOR RENT—Chevy Chase, D. C. 6 large rooms, 2 baths, garage, $85. 11 rooms, 3 baths, brick, 2-car garage, near Rock Creek Park, $115; new, never-occupied, center-hall colonial brick, 8 rooms, 2 baths (could add 2 maids' rooms 3d floor), 2-car garage, $135. Fulton R. Gordon, Peoples Ins. Bldg., Dis. 5231; evenings, Cleve. 4733.

MICHIGAN AVE NE., 1301—Six rooms, bath; garage; modern; $75 per month. Wm. H. Saunders Co., Inc., 1519 K st. nw. District 1016.

COLORED.
1427 C st. se.—2-story brick; 5 rooms, bath; hot-water heat, electricity; large yard; $42.50.
GEORGE F. HANE,
1422 F ST. NW. Natl. 3964.

HOUSES for SALE 68

DOWNTOWN HOME
For Colored
A modern brick home most desirably located near 15th and R Sts. This home contains eight rooms and two baths, hot-water heat and GARAGE. Extra kitchen upstairs so that it can be arranged for an apartment if desired. This home must be sold within thirty days and no reasonable offer above a $6,500 first trust will be refused.
SHANNON & LUCHS, INC.
1435 K St. N.W. Na. 2345.

CHEVY CHASE, D. C.
4 Bedrooms—2 Baths
3231 Patterson St.
$13,950
For your inspection we are keeping this BRAND NEW colonial brick home OPEN—HEATED and LIGHTED DAILY, from 2 until 7:30. This is the OUTSTANDING HOME in this whole section. Drive out and see it—JUST COMPLETED.
H. G. SMITHY CO.
1418 Eye St. Nat. 5904.

11 Rooms, 3 Baths
2-Car Garage
Very Large Corner
Chevy Chase, Md.
Many Stately Oaks
Under $30,000
W. C. & A. N. Miller
1119 17th St.. Decatur 0610

Two Excellent Chevy Chase Homes
$10,950 — A 4-BEDROOM COLONIAL. Just off Connecticut ave. Full bath and extra lavatory and toilet. LOT 130 FEET DEEP; PRETTILY LANDSCAPED. Wide, attractive hallway and staircase; covered front and double rear porches. FINE CONDITION. Garage on 15-ft. alley. An exceptionally lovely location and a very moderate price.

$13,950—NEW COLONIAL BRICK. 2 BATHS; finished attic; 2-CAR BUILT-IN GARAGE. Roomy, well-built house; all oak floors; dinette; ELECTRICAL REFRIGERATION; attractive fireplace. LOT FRONTS 63 FEET on beautiful street; an exceptionally fine buy; in excellent and convenient neighborhood. Moderate terms arranged.
EVENING PHONE UNTIL 9 P. M.
BOSS & PHELPS
REALTORS.
1417 K ST. National 9300.

10 Rooms, 3 Baths
Oil Burner
Frigidaire
Recreation Room
Massachusetts Park
Under $25,000
W. C. & A. N. Miller
1119 17th St.. Decatur 0610

WANTED—REAL ESTATE 77

FARM WANTED—Improved; close to high school; give details and price in letter. Box 1327, Washington, D. C.

MORE ASSOCIATIONS OF CITIZENS OPPOSE MAPES TAX PROJECT

Forest Hills Indignant at Plans for Levies Upon District Incomes.

'APPEARS INEQUITABLE' TO CLEVELAND PARK

Manor Park and Georgetown Also Join Wide Protest on Bills.

The Mapes bill to provide for District taxation of incomes was described last night as "appearing inequitable" in a resolution adopted by the Cathedral Heights-Cleveland Park Citizens Association. The resolution which was drawn up by John W. Townsend, tax counsel, and president of the association, went on to say that the House of Representatives passed the Mapes bill "without having held public hearings with reference to the enactment of such income tax legislation."

The action of the Cleveland Park group was similar to that taken by several associations throughout the city, which last night condemned the income tax provisions of the Mapes bills at their regular monthly meetings.

"The proposed legislation appears inequitable in many respects and to provide for the determination of taxable income upon a basis different in certain respects from the basis long established in the Federal income tax acts," the Cleveland Park resolution said.

The Cleveland Park Association in other resolutions approved the proposed tax on the transfer of estates, approved an increase in the gasoline tax, but condemned an automobile tax based on the weight of the vehicle.

Forest Hills Indignant.

The Forest Hills Citizens Association adopted a resolution in which it said "That the association views with amazement and indignation the scheme of taxation proposed for the District of Columbia in the so-called Mapes bills of the House of Representatives and it deplores and resents the spirit of hostility and animosity that animates the House of Representatives in its administration of the affairs of the District."

The Forest Hills group went on to say that, "it is opposed to any new or additional methods of taxation or any increase in present taxes which has for its object the reduction in the Federal appropriation to the District of Columbia."

"The recent action of the House of Representatives in passing with small consideration and no debate the ill-considered and unwarranted Mapes Bill affords ample evidence of the fact that the citizens of the District need and are entitled to some voice in the levying of taxes upon the private property of the District," the Forest Hills resolution continued.

Manor Park Association.

Further opposition to the Mapes tax bill was expressed when the Manor Park Citizens Association, meeting in the Whittier School, adopted a resolution pointing out that it was "unfair and inequitable."

The association's approval of the Capper bill which proposes that members of the District School Board be elected, was given in the adoption of a resolution.

The Georgetown Citizens Association went on record in opposition to the report of the Mapes committee in a resolution which was adopted last night.

The resolution, copies of which were ordered sent to the Senate committee, brought out that in the opinion of the members the Mapes bills are inequitable, their conclusions are not supported by fact and that they would break the just and equitable division of District maintenance between the residents and the Federal Government.

The citizens believe that the tax burden imposed by the bills would be neither just nor necessary.

Georgetown Architecture.

B. H. Meyer, chairman of the parks and reservations committee, reported that the new P street bridge would be an arched structure of stone. He also recommended that citizens of Georgetown should endeavor to maintain the antique charm of their locality by encouraging all new construction to conform to the colonial character of old Georgetown.

The association ordered that a testimonial be drawn to the memory of Richard V. Oulahan late New York Times correspondent, who was a member.

Approval of the Board of Education's efforts to secure a junior high school near Wisconsin and Massachusetts avenues and to obtain more playground space for the Curtis Hyde Addison School group was made in a resolution. The continuance of efforts in these cases was urged.

The members of the Manor Park Association were addressed by a Community Chest worker and also heard a brief talk by John Claggett Proctor on the historical associations of their locality. Seven new members were admitted by the group.

Maj. Sidney Morgan, secretary of the United States Tariff Commission and a trustee of the Community Chest, spoke to the Cathedral Heights-Cleveland Park Citizens Association regarding the Community Chest drive.

Miss Jessie McBride spoke briefly on the need for active cooperation on the part of the citizens in the work of the National Symphony Orchestra.

Driver Injured as Auto Is Damaged in Collision

William Loeffler, 48 years old, of 921 Eleventh street northeast, was treated at Casualty Hospital yesterday for contusions about his right shoulder and chest, and lacerations about his forehead and ear, when he was injured in a collision at Twelfth and I streets northeast.

Mr. Loeffler's car was badly damaged in a crash with a machine operated by William H. Spriggs, 24 years old, colored, of 1724 Willard street northwest. Spriggs escaped injury. After treatment, Mr. Loeffler was returned to his home.

MEMBERS OF 1,300-MILE AIR SPORT CRUISE

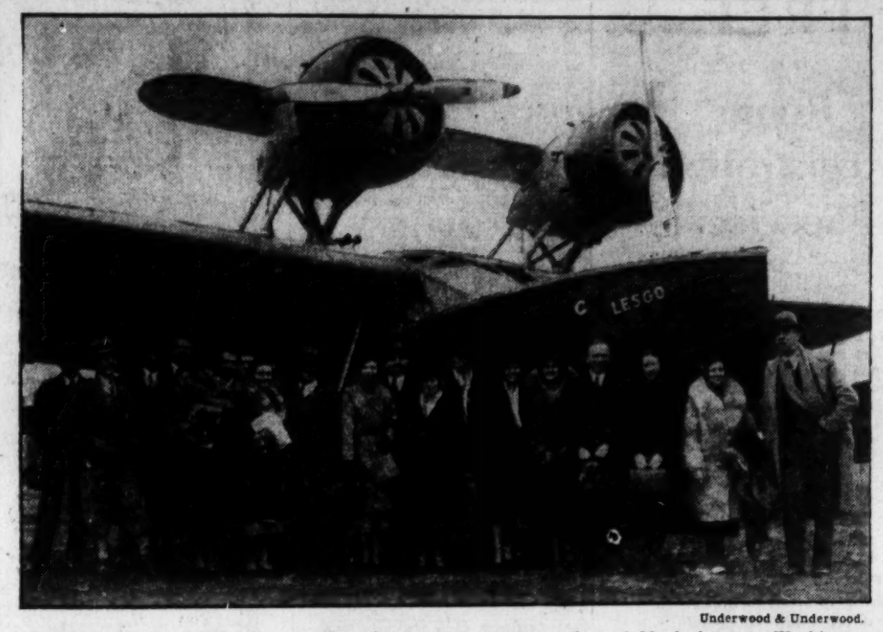

Underwood & Underwood.

Members of the 1,300-mile "sport cruise," which brought a fleet of 22 airplanes to Washington shortly before dark yesterday, are shown here photographed against the plane of Powell Crosley, jr., flight flagship. The flight will terminate at the Miami air races. Included in the party as guests are Clarence Chamberlin, Ruth Nichols and Casey Jones, who are "riding," being barred from competing by the amateur rule.

PARTY 'CRASH' DEATH IS CALLED ACCIDENT

Youth Held in Tragedy at New Year Fete Freed by Coroner's Jury.

Edward M. Benjamin, 19, of 1104 Trinidad avenue northeast, was exonerated by a coroner's jury yesterday when they returned a verdict of accident in the death of Edward McCarthy, 15, of 715 Allison street northwest, who died after an argument when he and four other boys attempted to "crash" a New Year's party at 635 Fifth street northeast early Saturday morning.

Deputy Coroner A. Magruder MacDonald performed an autopsy on McCarthy's body and declared he had found evidence of cardiac failure of the heart and that there was nothing to indicate he had been beaten.

According to Dr. MacDonald, the boy had a brain cyst of long standing and any sudden rise in blood pressure could have ruptured a blood vessel. It was the result of such a rupture that McCarthy died and not a fractured skull as was previously believed.

The result of the post mortem was announced after the testimony of Miss Bertha Walter, 18, of 631 Fifth street northeast, one of the principal witnesses, failed to reveal any evidence against Benjamin. She was called on after Detective Sergt. John Flaherty had read a statement that Benjamin had signed, admitting he had pushed McCarthy and caused him to fall and strike his head.

According to the testimony, Miss Walter, who is a secretarial school student, was sitting in a parked automobile in front of 637 Fifth street northeast, with Donald Kneesi, 5601 Sixteenth street northwest, when McCarthy fell.

The morgue was thronged and when the verdict was returned, a cheer arose. Benjamin rushed to the phone and called his mother, shouting "It's accidental!" into the phone several times.

The funeral for McCarthy will be conducted today after requiem high mass is said at St. Gabriel's Church at 9 o'clock. Burial will be in Mount Olivet Cemetery.

Police to Install Officers Tonight

District Association Will Seat Three Victors in Recent Election.

Newly elected officers of the Police Association will be installed tonight when the group meets in Odd Fellows Temple at 8 o'clock. Brig. Gen. Glassford, superintendent of police, will attend. He was elected to membership at the last meeting.

Private W. H. McGrath, of the First Precinct, assigned to the corporation counsel's office, will be inducted as president, and Privates P. C. Wheeler, of the Ninth Precinct, and D. A. Davis, of the Second, will be installed as vice presidents.

All other officers were reelected. President McGrath is past commander of Washington Police Post of the American Legion and chaplain of the Police and Fire Post of the Veterans of Foreign Wars.

Woman's Auto Death Is Called Accidental

A coroner's jury yesterday returned a verdict of accidental death in the case of Mrs. Marie L. Tompkins, 68, of 610 Third street northwest, who died at Casualty Hospital December 31 as the result of being struck by an automobile December 29.

Mrs. Tompkins was struck by a car driven by John Ballinger, 25, of 1627 West Virginia avenue northeast, at Fourth and G streets northwest. She was taken to the hospital, but never regained consciousness. She suffered a fractured skull, hemorrhage and shock.

Prairie Wolf Captured As It Roams in Capital

Just why a prairie wolf was wandering along Sixteenth street at 1 o'clock in the morning, is a question that Gordon Rains, of 1729 Church street northwest, is unable to answer.

However, as long as it was there, and as it took a great deal of time and trouble to capture it, he has decided that, unless objections are raised at home, he will keep it.

Early yesterday Mr. Rains was riding his motorcycle near Sixteenth and P streets northwest, when suddenly, trotting down the middle of the street, appeared an animal strangely resembling a wolf.

With the aid of several cab drivers and milk men, the creature was finally captured in a vacant lot. A close examination revealed that, sure enough, it was a wolf.

Fliers Crash In Elevator Amid Cheers

Fifteen aviators, most of them nationally known, crashed in Washington last night without injury to one of them.

Among the victims were Col. Clarence Chamberlin, first pilot to fly the Atlantic with a passenger; Senator Hiram Bingham (Republican), Connecticut, war-time commander of the American Flying School at Issoudon, France; Rear Admiral William A. Moffett, chief of the Naval Bureau of Aeronautics; Maj. Gen. James E Fechet (retired), former chief of the Air Corps; Col. Clarence M. Young, Assistant Secretary of Commerce; Miss Ruth Nichols and other well-known fliers and promoters of flying.

The craft which suddenly dropped them harshly to earth was an elevator in the Carlton Hotel. It was descending from the sixth floor to the first, where a banquet was in progress.

"Go on, do it some more!" yelled the aviators.

"Why don't you keep your hand on the controls?" asked Col. Chamberlin.

"It's no use," the elevator operator responded without enthusiasm as the car made a fourteen-point landing on the shock absorbers.

At any rate, the extent of the damage was a broken skylight in the elevator car and a great joke for the aviators who cheered loudly.

2 Men Are Held In Binding of Boy

Barber, 60, Accused of Assault on McKinley High Student.

Two men were held by Tenth Precinct police last night in connection with the case of Bromslow "Barney" Golkoski, 15-year-old McKinley High School student, who was found bound and gagged in Rock Creek Park early New Year's morning. The boy, a ward of the Board of Public Welfare, later admitted to police that he was tied up at his own request "to break a connection with" an elderly man.

One of the men held is Willard Sheridan Ritts, 60 years old, a barber, who gave his address as 815 Tenth street northwest. He is held on a charge of assault. The other man, who police said is also a barber, is Charles Arthur Settlemeyer, 49 years old. He was booked for investigation.

Settlemeyer, according to police, is one of the two men who tied Golkoski and left him in the beating rain on New Year's morning. Ritts will be taken to Police Court this morning and Golkoski has agreed to testify against him, police said.

Taxicab Driver Is Robbed And Thrown Into Road

Raymond Edelin, taxicab driver, of 109 E street southwest, Washington, is just unlucky. He was robbed early yesterday of $7 and his cab in Arlington County, Va., hurried through Alexandria and thrown out on the road in Fairfax County. He reported it all to the Alexandria police, who said it happened out of their jurisdiction and they could do nothing for him.

According to Edelin, two passengers picked up in Washington directed him to drive toward Alexandria, and on reaching a turn in the road they told him to drive eastward. When they entered the underpass before reaching Alexandria proper they held him up, took his car and money and then drove through Alexandria. At a point a mile south of Hunting Creek Bridge they put him out of the car and drove away.

The automobile, according to Edelin, is owned by Crounse & Zirkle, of Washington. One of the men is described as being about 22 years old. The other was about 25 years old and wore a blue suit. Neither wore a hat.

50 AMATEUR FLIERS LAND SAFELY HERE

Participants in Aerocade Are Guests of Davison and Ingalls at Hotel Dinner.

More than half a hundred amateur aviators, passing through Washington on their way to Miami, Fla., were guests last night of two major figures in official aeronautics. The hosts, although they could not be present, were F. Truebee Davison, Assistant Secretary of War for Aviation, and David S. Ingalls, Assistant Secretary of the Navy. The dinner which celebrated the aerocade's safe arrival in Washington was held at the Carlton Hotel.

Senator Hiram Bingham (Republican), Connecticut, acted as substitute host and also as toastmaster. He called on about a dozen flying celebrities for brief addresses.

Among these were Charles S. (Casey) Jones, Serge Seversky, Admiral William A. Moffett, chief of the Naval Bureau of Aeronautics; Col. Clarence M. Young, Assistant Secretary of Commerce for Aeronautics; Maj. Gen. James E. Fechet (retired) former chief of the Army Air Corps; Miss Ruth Nichols, and Col. Clarence Chamberlin.

All speakers pointed to the fact that although yesterday's weather was exceptionally bad for flying, all of the amateur pilots got through from New York or Pittsburgh. Col Chamberlin brought six passengers in a plane of his own design from New York.

The group of planes which arrived at Hoover Airport yesterday afternoon comprises the most ambitious cross-country mass flight ever undertaken by a group of sportsmen pilots.

The fliers will leave in the morning for Richmond where they will be tendered a luncheon by Gov. John G. Pollard and the Richmond Chamber of Commerce. Later in the afternoon they will fly to Pinehurst, N. C., where they will stop overnight Wednesday they will go on to St Simons Island, near Savannah, Ga., and Thursday they will complete the trip to Miami, where they will participate in the all-American air races.

Among the fliers in the group are: A. Felix duPont, jr., fleet captain in charge of the cruise; Dr. H. A. Brock, of Kansas City; Robert Buck, holder of a number of junior flying records; Maj. Thomas J. Lanphier, of New York, and George M. Pynchon, jr., of New York.

Former Hotel Cashier Indicted as Embezzler

On a charge of embezzlement, Ward Adolphus Cheshire, formerly a cashier at the Shoreham Hotel, was indicted by the grand jury yesterday.

Cheshire is alleged to have taken $858.74 of the hotel's money after he had been notified that he was to be dismissed. The alleged embezzlement occurred September 29. He surrendered to authorities December 15.

Mu-So-Lit Club Hears Dr. Gould.

Dr. Ernest M. Gould spoke to members of the Mu-So-Lit Club last night on "Business Procedure," in the first of a series of meetings which will close with election and installation of officers Friday night. Those who will speak at other meetings this week are Dr. J. Hayden Johnson, of the Board of Education; James A. Jackson, Dr. Roscoe C. Brown, Dr. William H. Wilson and Jesse H. Mitchell.

TAXI-METER ORDER DATE FACES DELAY; NEW HEARING SEEN

Additional Evidence Offered in Appeals of City and Bell Companies.

JUSTICE ADKINS HINTS RETURNING ENTIRE CASE

May Refer Question Back to Utilities Commission, to Obtain Other Views.

Postponement of the effective date, if not a modification of the order of the Public Utilities Commission relating to taxicabs, appeared inevitable yesterday following a hearing on the appeals of the City and the Bell Cab companies before Justice Jesse C. Adkins in equity division of District Supreme Court.

On account of the introduction of new evidence the court indicated that the whole matter may be referred back to the commission for another public hearing. In fact William A. Roberts, special assistant corporation counsel, was instructed to ask whether the commission would voluntarily hold such a hearing.

Maj. Gen Mason M. Patrick chairman, declined to say what the attitude of the commission will be as to this question pending a report today to the court. Indications are, however, that the commission feels that ample opportunity was given for the presentation of all evidence at the hearing last fall.

Hearing May Be Forced.

Even though the commission should decline to hold the hearing voluntarily, the court has authority to require it to consider the new evidence while the proceedings are delayed for a period of fifteen days. This authority is specified in paragraph 67 of the public utility act.

Another blow to the order, which is intended to require all of the more than 5,000 taxicabs in the District to be equipped with meters by next Sunday, came yesterday from one of the strongest proponents of the meter system. The Independent Taxi Owners Association, Inc., operators of the Diamond Cabs, asked a 40-day extension after the appeals are settled in court because of an inability to obtain meters.

"We have always been heartily in favor of such a regulation, and we trust that pending court suits will result in the enforcement of this order relative to meters as soon as possible," reads the Diamond Cab letter.

Purchase of Meters.

The communication continues, however, that the association "could not buy meters for resale to its members, as it was practically impossible to ascertain the number of meters needed and the particular make that our members would desire due to different types of cabs, &c. Apparently, 400 additional taximeters must be purchased for the balance of the Diamond Cab fleet."

Representatives of the Bell and City companies yesterday stated in court that they were under the impression when the public hearing was held by the commission that the meter requirement was not being contemplated; hence they did not introduce certain evidence relating to meters that they would have otherwise.

Testimony was also offered that the number of cabs in Baltimore had been reduced from 3,000 to 900 on account of the recent change from the zone to the meter system.

People's Counsel Richmond B Keech and counsel representing the Federation of Citizens Association and the Federation of Business Men's Associations appeared yesterday in court in opposition to the meter order. Representatives of the citizens organization were Henry I. Quinn, William McK. Clayton and George E. Sullivan.

4 Held for Jurors On Drug Charges

Other Seven Seized by U. S. Agents to Be Given Hearings This Week.

Four men, three Negroes and one Chinese, arrested with seven others last month in a narcotic dragnet, yesterday were ordered held for grand jury action on charges of sale and possession of narcotic drugs in violation of the Harrison law by United States Commissioner N. C. Turnage.

The four, Thee Moy, and Andrew Toyer, of 147 L street southeast; Irving West, of 1126 Cushing place southeast, and Charles Riley, of 1004 New Jersey avenue southeast, were the first of the group to be given hearing by the commissioner.

Commissioner Turnage said the other seven would be given hearings this week. Arrest of the eleven came after a six-month period of undercover investigation by Federal agents. The charges allege, Commissioner Turnage said, that sales of cocaine and heroin were made to the officers.

BIRTHS, DEATHS AND MARRIAGES

BIRTHS REPORTED.

Francis N. and E. Louise Ward, boy.
Oscar and Kathryn Dunlap, girl.
Ambrose H. and Marion Cook, girl.
George J. and Mary Wells, boy.
Kenneth and Dorothy Douse, boy.
Archie R. and Janet Van Hise, boy.
Louis and Emma Marinaccio, boy.
Frederick and Eliza A. Middleton, girl.

LICENSED TO MARRY.

Francis A. Ingalls, 19, and Lillian Myers, 18. The Rev. William Pierpont.
Oscar S. Fitzsimmons, 57, and Harriett B. Bissell, 57. The Rev. G. F. Dudley.
James A. Gooch, 27, Hazleton, Pa., and Jimmie W. Stacy, 23, of Richmond. The Rev. A. F. Poore.
J. H. Hites, jr., 29, and Louise Woolfolk, 21, both of Louisa, Va. The Rev. A. F. Poore.
Harold H. Channell, 39, and Marie N. Hurley, 26, both of Baltimore. The Rev. A. F. Poore.
Albert J. Hess, 22, and Ruth L. Cain, 26, both of Baltimore. The Rev. L. I. McDougle.
Philip Baker, 51, and Mary Barnum, 49. The Rev. W. Westray.
Spencer Carter, 32, and Corinne E. Ray, 19. The Rev. R. D. Grymes.
Cheshire Wall, 23, and Mary Castin, 21. The Rev. E. L. Harrison.
Nathaniel Tucker, 21, and Sallie Patrick, 18. The Rev. W. O. Lewis.
Willie Carter, 21, and Maggie Glover, 20. The Rev. A. J. Tyler.
Sherman Chantland, 25, and Martha Livingston, 25. The Rev. C. I. Warner.
Carlton R. Behrens, 25, and Genevieve M. Esunas, 23. The Rev. J. H. Miers.
William T. Partridge, jr., 23, and Mildred E. Jackson, 18. Judge R. E. Mattingly.
Charles L. Skarren, jr., 26, and Margaret C. Payne, 24. The Rev. D. L. Ennis.
Rufus Waters, 28, and Annie Rhoe, 18. Judge R. E. Mattingly.

Licenses issued at Rockville, Md.:
Glenn J. Bode, 22, Cape Girardeau, Mo., and Vivian B. Tondreau, 21, Woodville, N. H.
Frank B. Grubbs, jr., 21, and Gertrude Mary Garrett, 19, both of Richmond, Va.
Mickey B. Berkey, 23, 1800 C street northwest, and Alberta Mae Johnson, 23, 313 F street northeast.
Jerome Charles L. Tripp, 25, and Louise D. Crouch, 19, both of New York City.
Moses M. Sadler, 21, and Bessie O. Arnold, 22, both of Richmond, Va.
Theodore N. Manning, 23, and Cornelia Melburn Washburn, 18, both of Richmond, Va.
Willard G. Mouser, 21, Newburg, W. Va., and Jean M. Speet, 18, 5620 Sherrier place northwest.
Joseph H. Larsen, 21, Cleveland, Ohio, and Violet V. Morrison, 21, Hagerstown, Md.
Hubert F. Trussell, 22, 4610 Forty-second street northwest, and Hazel Thayer, 21, Leesburg, Va.
Daniel E. Stinson, 23, 523 Virginia avenue southeast, and Kathryn Ella Marple, 20, Staunton, Va.

DEATHS REPORTED.

James G. Hudson, 73 yrs., St. Elizabeths Hospi.
Charles W. Darr, 70 yrs., 3512 Rittenhouse st. nw.
Myrtle E. Wilkinson, 60 yrs., Emergency Hospi.
Helen C. Gore, 60 yrs., 1012a 13th st. se.
Giles B. Cook, 54 yrs., Walter Reed Gen. Hospi.
George F. Pierce, 44 yrs., 2122 P st. nw.
Jesse Thomas, 36 yrs., 537 Buchanan st. nw.
Henry C. Irving, 85 yrs., 409 D st. se.
Louise Tillman, 50 yrs., Garfield Hospi.
Horace Sellars, 42 yrs., Gallinger Hospi.
Mary E. Lancaster, 36 yrs., 745 Hobart place nw.
Florence Brown, 28 yrs., Tuberculosis Hospi.
Doris Bowie, 21 yrs., Tuberculosis Hospi.

Wilson Will Become Chief Of Homicide Squad Today

Sergeant Who Joined Force in 1903 Takes Post of Springmann.

Detective Sergt. Harry K. Wilson will assume duties as the new chief of the police headquarters homicide squad this morning, according to Inspector Frank S. W. Burke, chief of detectives, who made the announcement yesterday.

Sergt. Wilson will fill the vacancy created by the death of James H. Springmann, who died recently after serving 33 years in the Police Department.

Sergt. Wilson was appointed to the force January 1, 1903 and was promoted four years later to precinct detective. After serving three years in this capacity he was promoted to detective sergeant at headquarters. He received many commendations for the solution of several major robberies.

In the recent headquarter's reorganization he was detailed to the First Precinct and has been serving there since.

DETECTIVE SERGT. HARRY K. WILSON.

6 BURGLARIES ADDED TO DISTRICT'S CRIME

Thieves Have Busy Week-End; Oil Station Attendant Bound and Robbed.

Thieves in the District spent an active week-end, according to reports made to headquarters yesterday. Six cases of housebreaking and one of holdup and robbery were reported.

Fred B. Clair, 19 years old, of 24-A Bates street northwest, night manager of a gasoline filling station at 3535 Connecticut avenue, was held up and robbed of $52 by two colored bandits early yesterday morning.

He reported he was sitting in the office of the filling station when two masked men entered, drew guns and told him to sit still. They produced ropes and bound his wrists and ankles and tied a soiled rag about his mouth. They then took the money from his change carrier and his pockets.

Found by Motorists.

Clair later managed to work himself to the door and push it open. He then rolled out into the driveway, where he remained, shivering for half an hour before he was found by passing motorists, who freed him and notified police.

The William H. Allen Coal Co., at 609 New York avenue northwest, was entered some time over the week-end by breaking the lock on the gate, according to William J. Holtman, manager.

The thieves took a truck out of the garage, loaded it with coal and drove away.

The locker room in the basement of the West Chester Apartments at Thirty-ninth street and Cathedral avenue, was broken into and $36 in cash stolen. Gordon W. Rule, of 1190 Sixteenth street, night manager of the apartment, furnished police with the name of a suspect.

Grocery Store Looted.

A window of a grocery store at 1100 Fourth street northwest was broken open and the store ransacked. According to Allen Oliver, proprietor, the thieves stole cigarettes, cigars, groceries and cash to the amount of $18.25.

Two revolvers, four air rifles, ammunition and 75 cents in cash was stolen from the hardware store of H. Colman & Sons, at 1319 Seventh street northwest. Entrance was gained by cutting the glass in the transom. Police obtained fingerprints.

Entrance was gained to a lunch room at 1407 First street northeast through the skylight in the kitchen and $20 in cigarettes and cash stolen.

Cigarettes worth $65 were stolen from the A. & P. store at 3909 Fourteenth street northwest, according to Raymond Nello, manager. Entrance was gained by removing glass from the skylight. The thieves used tire chains to lower themselves into the store.

Two men who were busily engaged in knocking the combination dial from a safe in the offices of the Schlingers Peanut Products Co., at 1339 South Capitol street, were frightened away from their task last night by a passerby who looked in the window.

Beggar Asks Glassford For Dime and Is Jailed

When a panhandler stopped a man on the street yesterday and asked him for a dime for a bite to eat, he picked the wrong man, for it was Brig. Gen. Pelham D. Glassford, in plain clothes, walking near Judiciary Square on his way to police headquarters after a week's absence.

The police chief then summoned the patrol.

The beggar was booked for soliciting alms and gave his name as Harry Edward Shipley, 39, of Baltimore, Md. He will appear in court today. It was the general's first case as arresting officer.

'SOAKING' TOURISTS ASSAILED IN HOUSE

Capital Hostelries Already Raising Rates, Is Claim; Fete Funds Rapped.

Washington hostelries, lodging and boarding houses already have "lifted prices" so they can "soak" tourists coming here for the 1932 George Washington Bicentennial Celebration, Representative George Huddleston (Democrat), Alabama, charged yesterday on the floor of the House.

Assailing the George Washington Bicentennial Commission as a "racket" used to promote the interests of some individuals and charging it with "advertising" with the object of drawing people to Washington, Representative Huddleston urged that this year's celebration be "decentralized."

His remarks were provoked by Representative Joseph W. Byrns' deficiency estimates, reducing appropriations for the George Washington Bicentennial Commission $177,000 below the $427,000 asked by Associate Director Sol Bloom.

Prefers Seeing People Fed.

"I would rather see some of this money spent to feed the people," said Chairman Byrns, in announcing the cut.

Representative Huddleston was on his feet at once, charging members of the commission with "lip service," "advertising" and "a hullabaloo like trying to draw people into a circus."

"What does it all matter, anyway," he said. "I would rather some of the starving school children of my District would have a loaf of bread than a picture of George Washington."

Representative Byrns interceded to say that the purpose of the celebration was "to inculcate patriotism," and Representative Harold Knutson (Republican), Minnesota, ventured that it was "money well spent."

LaGuardia Hits Exploitation.

Representative Fiorello LaGuardia (Republican), New York, objected to sale of stamps in the name of the commission, after Mr. Byrns had said the body expected to realize $1,500,000 from the stamp sale begun last week.

"The Bicentennial Commission has had nothing to do with the sale of these stamps except to exploit them as one of its own achievements," Mr. LaGuardia said. He said certain members of the commission had "exploited" George Washington, and left themselves open to "ridicule."

Remarks became personal when Leonidas C. Dyer (Republican), Missouri, asking that no appropriation at all be made for the commission pending further hearings, called on Chairman Byrns for the names of witnesses appearing for the commission at the deficiency hearings.

Mr. Byrns called the name of Representative Sol Bloom, and hesitated.

"That's right, Sol Bloom," said Representative LaGuardia. "Sol Bloom, and Sol Bloom."

Car Crash Causes First Tag Arrest

Case of Driver Without New Title to Be Tested Today.

The first arrest involving a lack of title to an automobile was made last night by Park Policeman W. E. Riley after an accident in front of the White House.

Garnett Wabington, colored, 36, of 1211½ Seventh street northwest, is alleged to have collided with a machine driven by Adolph Weyl, of the Broadmoor Apartments. When asked for his new registration card, police said Washington was unable to exhibit it.

The man was booked at the First Precinct Station on a charge of driving with dead tags. The case will be tested in Police Court this morning.

Arrival of 88 Rare Toads Creates Sensation at Zoo

Arrival of 88 Surinam toads at the National Zoological Park yesterday created more excitement than if the most ferocious beast of the jungle had been brought to Washington.

Dr. William M. Mann, director of the zoo, had not been so elated since the new snake house was completed and occupied. The Surinam toad, it appears, is one of the rarest creatures in existence and, from a biological standpoint, one of the most interesting.

The manner in which these toads bring their young into the world is one of the wonders of nature. The male, with a four-fingered hand, each finger appended by a perfectly shaped little star, picks up the eggs the female has laid and shoves them into the latter's back. The eggs are hatched in the tiny indentations made by the male. These little cavities later serve as pouches for the young. More than 100 can be carried on the back of a mother at a time. As soon as the female has shed her brood of young she sheds her skin so that all the pouches, which are essentially ulcers caused by the irritation disappear.

Dr. Mann went to Dutch New Guinea last summer to find some of the toads, but he was obliged to come away disappointed. Last Saturday, he received a cable from friends in New Guinea informing him that a shipment of the toads was due in New York on Sunday. The zoo director hastened to New York and remained awake all Sunday night on the railway trip here to keep watch over his valuable charges.

APPROPRIATION BILL OF $125,886,262 IS PRESENTED IN HOUSE

District's Deficiency Item of $100,250 Is Left Untouched.

$13,443,900 IS PARED BY BYRNS COMMITTEE

$50,000,000 for Highways Is Largest Single Amount Listed.

The keen paring knife of the Byrns appropriations committee, which trimmed $13,443,900 from Federal deficiency estimates, left the District's deficiency item of $100,250 untouched, when the bill was presented to Congress yesterday.

The bill, which will be further debated and passed on today called for Federal appropriations of $125,886,262, instead of the $139,330,162 asked by the Budget Bureau.

Defending the committee's use of the knife, Charman Joseph W. Byrns (Democrat), Tennessee, warned against governmental extravagance in his presentation of the measure.

Challenges Low Rates.

He deviated to challenge the low rates of real estate assessments in the District, pointing out that the $321,201 fixed by a condemnation jury for purchase of land for the Library of Congress, was 128 per cent in excess of its assessed valuation.

The largest single appropriation provided in the bill as reported was $50,000,000 for Federal-aid highways. The largest local item was $31,000 for furnishing and equipping schools. Superintendent of Schools Frank W. Ballou told the committee the amount was necessary at this time because the schools are six months ahead in their building program; that during this school year they will open the largest number of school buildings that have ever been opened in any school year in the history of the District.

There was a $12,000 item in the bill for alterations to No. 2 Precinct to fit it for use as a House of Detention. Superintendent of Police Pelham D. Glassford told the committee it was "very much of a makeshift proposition;" that eventually the House of Detention would have to have a new building.

Poverty-Stricken Mothers.

Other local items provided $1,500 for printing opinions of the District Court of Appeals; $2,500 for payments to poverty-stricken mothers of dependent children; $3,000 for returning to their homes in other States Gallinger Hospital patients. In addition, the bill made available $464,000 for District use from unexpended balances.

It makes available $260,000 of the unexpended balance of the appropriations for sites and construction of refuse incinerators, contained in the first deficiency act of 1930.

Another item provides $154,400 for paving Benning road northeast from Fifteenth street to the culvert, and for construction of a pedestrian underpass at Twenty-fourth street and Benning road northeast.

Exclusion of a $3,000,000 estimate for remodeling the State, War and Navy Building precipitated a short debate on the floor of the House yesterday, after Chairman Byrns declared the old Government structure architecturally pleasing, and expressed the hope it would never be remodeled. Representative LaGuardia (Republican), New York, took issue with this view.

No Estimates Increased.

Mr. Byrns announced that another provision of the bill prohibits use of public funds for demolishing the Municipal Building and the old Southern Railway Building at Thirteenth and E streets northwest.

The committee in no instance increased the Budget Bureau's estimates.

The estimate of $60,000,000 submitted by the Bureau of Public Roads for Federal highway aid was cut to $50,000,000. For military and naval compensation, $46,872,975 was authorized, in response to an appeal by Veteran Administrator Hines. Supervising Architect James A. Wetmore was allowed $18,206,000 for the administration's public building program, $3,000,000 less than asked.

Site Clearing Planned.

The clearing of the site for one more new Government building was planned by the Treasury Department, while the House appropriations committee moved yesterday to delay indefinitely a part of the Government's building program because of the depleted state of the country's finances.

A contract was let to the American Wrecking Co. of this city to clear the site bounded by Sixth and Seventh streets, Pennsylvania and Constitution avenues. The bid for the contract was for $1,760 and work is expected to start soon.

The Treasury also advertised for bids for foundations for the new Archives Building to be erected on the site of the old Center Market. The excavation work on this site has been completed and bids are to be opened January 13.

Suspect Is Caught In Purse Snatching

Seizes Bag Containing $20 From Woman, Fleeing in Car.

While walking on Adams Mill road near Clydesdale place northwest, yesterday morning, Mrs. Ethel Daniels, of 2801 Adams Mill road, lost her pocketbook when a white man snatched it and escaped in an automobile.

Mrs. Daniels gave chase and when the man jumped into the car, screamed for help. F. H. Deland, 3131 Adams Mill road, and M. L. Gillman, 1825 Ontario place, chased the thief in another car.

As the pursued car turned into the Zoo, Deland Gillman said they saw a man jump out. They held him until police arrived. He gave his name as Romney L. Harvill, 22, of 1217 B street southeast.

Mrs. Daniels said her pocketbook contained $20 in cash and a larger amount in checks and postal savings